



US00D856478S

(12) **United States Design Patent** (10) **Patent No.:** **US D856,478 S**  
**Yung** (45) **Date of Patent:** **\*\* Aug. 13, 2019**

(54) **BALL VALVE WITH INTEGRAL ELBOW**

(71) Applicant: **Eastern Foundry & Fittings Inc.,**  
Richmond Hill (CA)

(72) Inventor: **Jacky Chi Pang Yung,** Richmond Hill  
(CA)

(73) Assignee: **Eastern Foundry & Fittings Inc.,**  
Richmond Hill (CA)

(\*\*) Term: **15 Years**

(21) Appl. No.: **29/622,686**

(22) Filed: **Oct. 18, 2017**

D455,818 S *	4/2002	Naoyuki .....	D23/245
D481,106 S *	10/2003	Pelletz .....	D23/245
D517,646 S *	3/2006	Rodriguez .....	D23/233
D518,148 S *	3/2006	Rodriguez .....	D23/233
D519,605 S *	4/2006	Rodriguez .....	D23/233
D538,889 S *	3/2007	Marstorp .....	D23/233
D757,217 S *	5/2016	Park .....	D23/236
D776,243 S *	1/2017	Park .....	D23/245
D790,663 S *	6/2017	Petersen .....	D23/234
D794,165 S *	8/2017	Adey .....	B03C 1/286
			D23/233
D803,985 S *	11/2017	Yung .....	D23/233
D818,562 S *	5/2018	Yung .....	D23/233
D834,149 S *	11/2018	Yung .....	D23/245
D834,150 S *	11/2018	Yung .....	D23/245
2008/0156121 A1 *	7/2008	Radomsky .....	F16K 37/0083
			137/554

\* cited by examiner

**Related U.S. Application Data**

(62) Division of application No. 29/556,943, filed on Mar. 4, 2016, now Pat. No. Des. 803,985.

(51) **LOC (12) Cl.** ..... **23-01**

(52) **U.S. Cl.**  
USPC ..... **D23/233**

(58) **Field of Classification Search**  
USPC ..... D23/233, 234, 235, 236, 237, 238, 239,  
D23/240, 241, 242, 243, 244, 245, 246,  
D23/247, 248, 249, 250, 259, 255;  
4/255.03, 420, 440, 661; 137/14, 50, 57,  
137/596.14, 487.5, 625.64, 557, 558, 554,  
137/217; D10/85; 141/64, 198, 294;  
251/332, 333, 282  
CPC ..... F16K 1/36; F16K 15/02; F16K 15/023  
See application file for complete search history.

(56) **References Cited**

**U.S. PATENT DOCUMENTS**

D321,928 S \* 11/1991 Milo ..... D23/245  
D448,454 S \* 9/2001 Lai ..... D23/245

*Primary Examiner* — Cynthia Ramirez

*Assistant Examiner* — Michael A Maharajh

(74) *Attorney, Agent, or Firm* — Elan IP Inc.

(57) **CLAIM**

The ornamental design for a ball valve with integral elbow, as shown and described.

**DESCRIPTION**

FIG. 1 is a perspective view of a ball valve with integral elbow embodying the present invention;  
FIG. 2 is a bottom view thereof;  
FIG. 3 is a top view thereof;  
FIG. 4 is a first side view thereof;  
FIG. 5 is a second side view thereof  
FIG. 6 is a rear view thereof; and,  
FIG. 7 is a front view thereof.

The broken lines shown in the figures are for the purpose of illustrating portions of the ball valve with integral elbow and form no part of the claimed design.

**1 Claim, 7 Drawing Sheets**

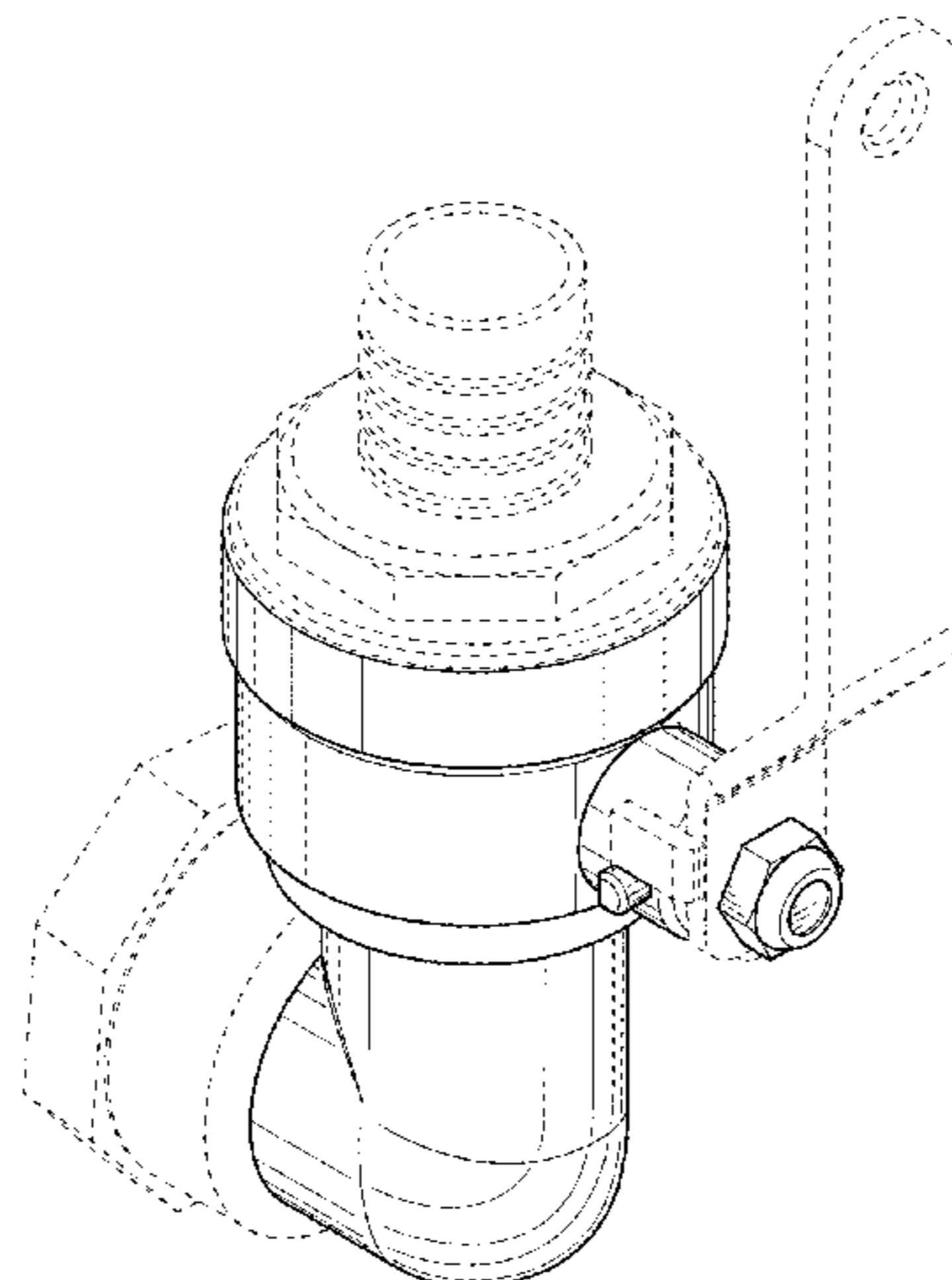

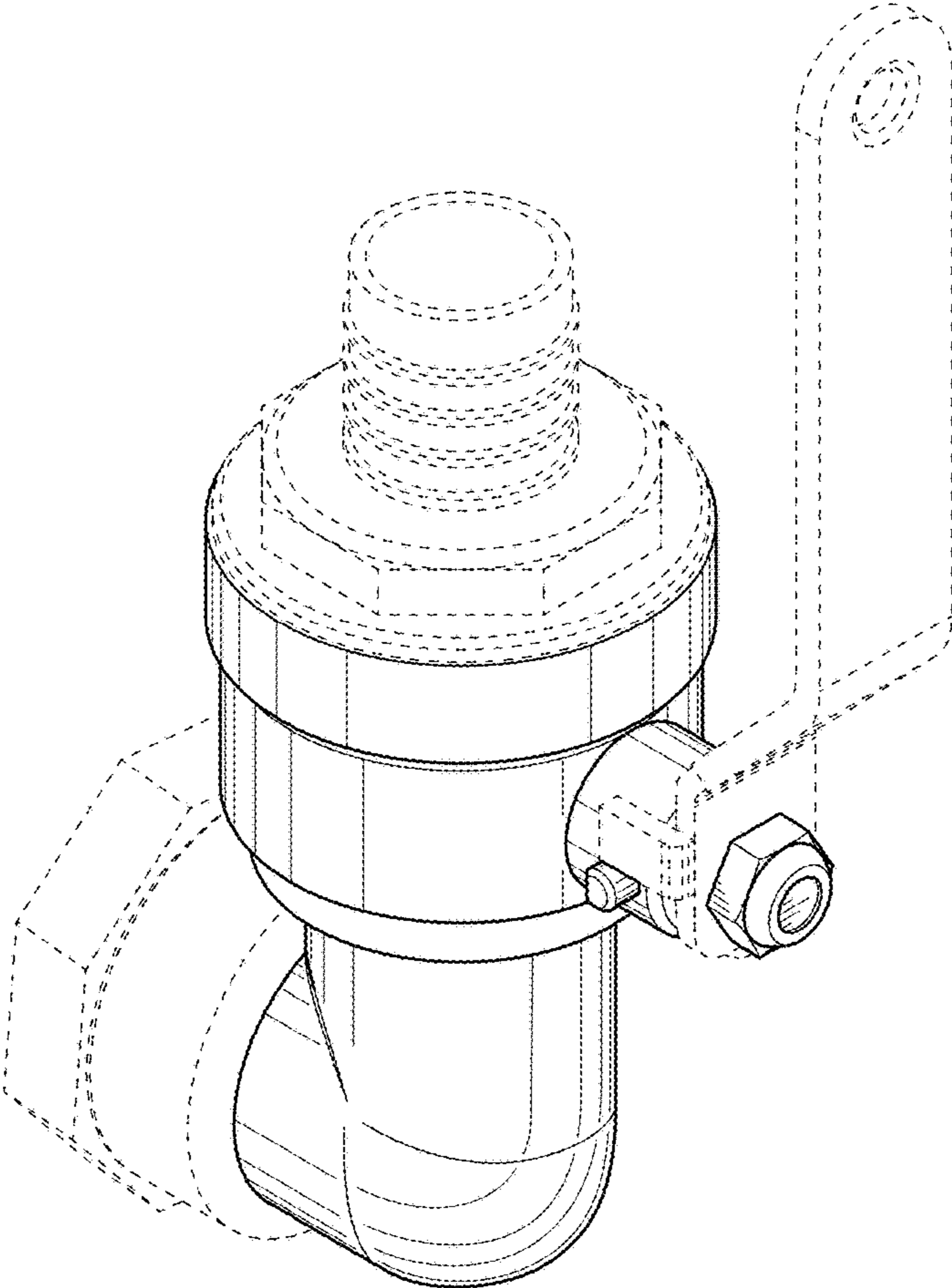
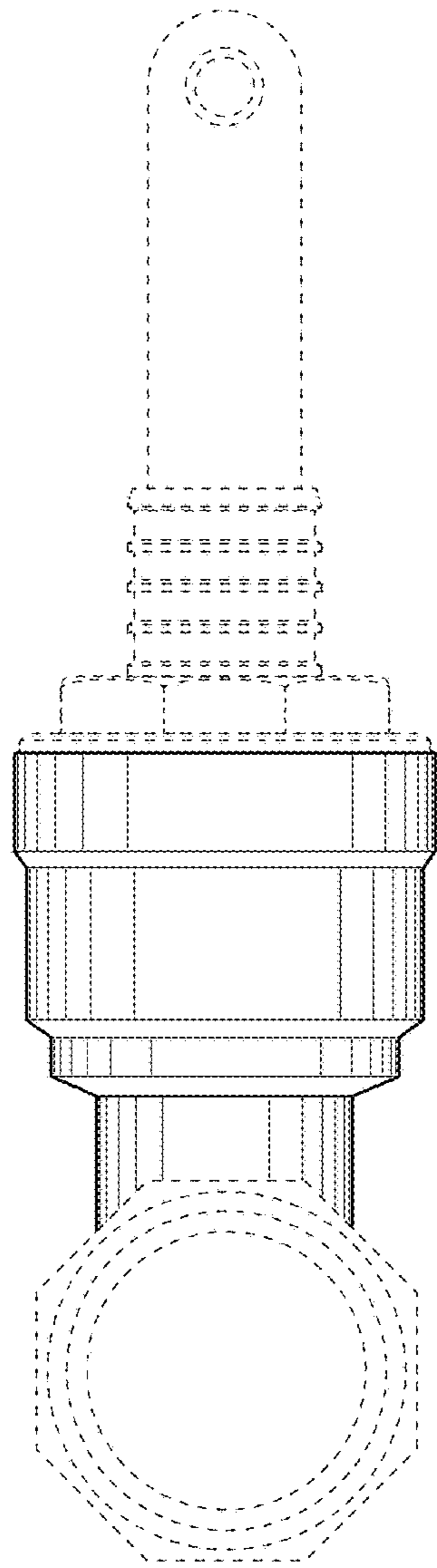
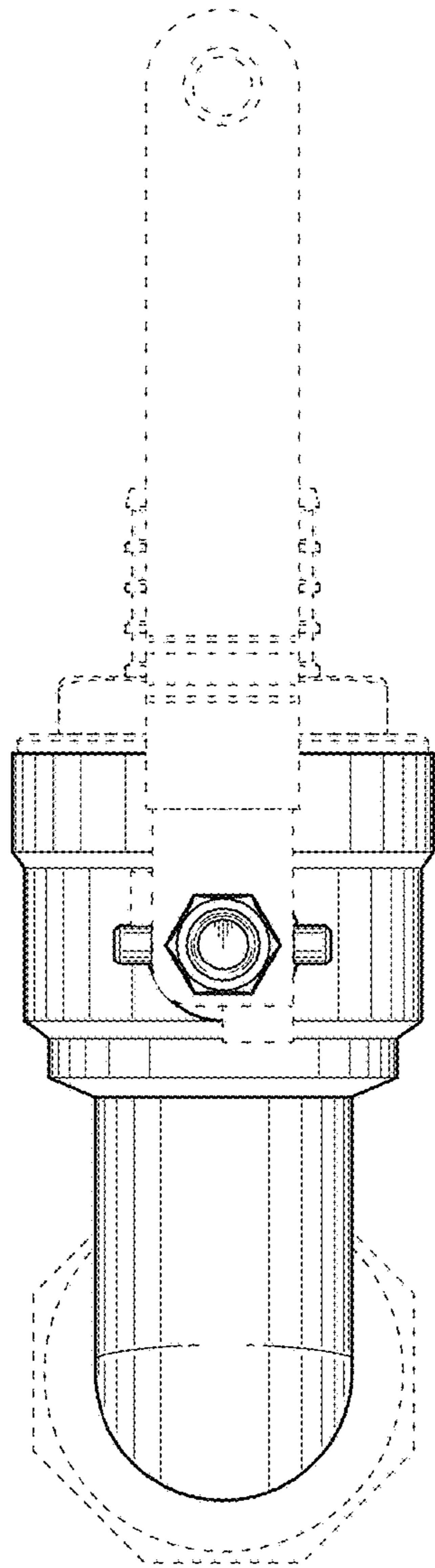

Fig. 1



**Fig. 2**



**Fig. 3**

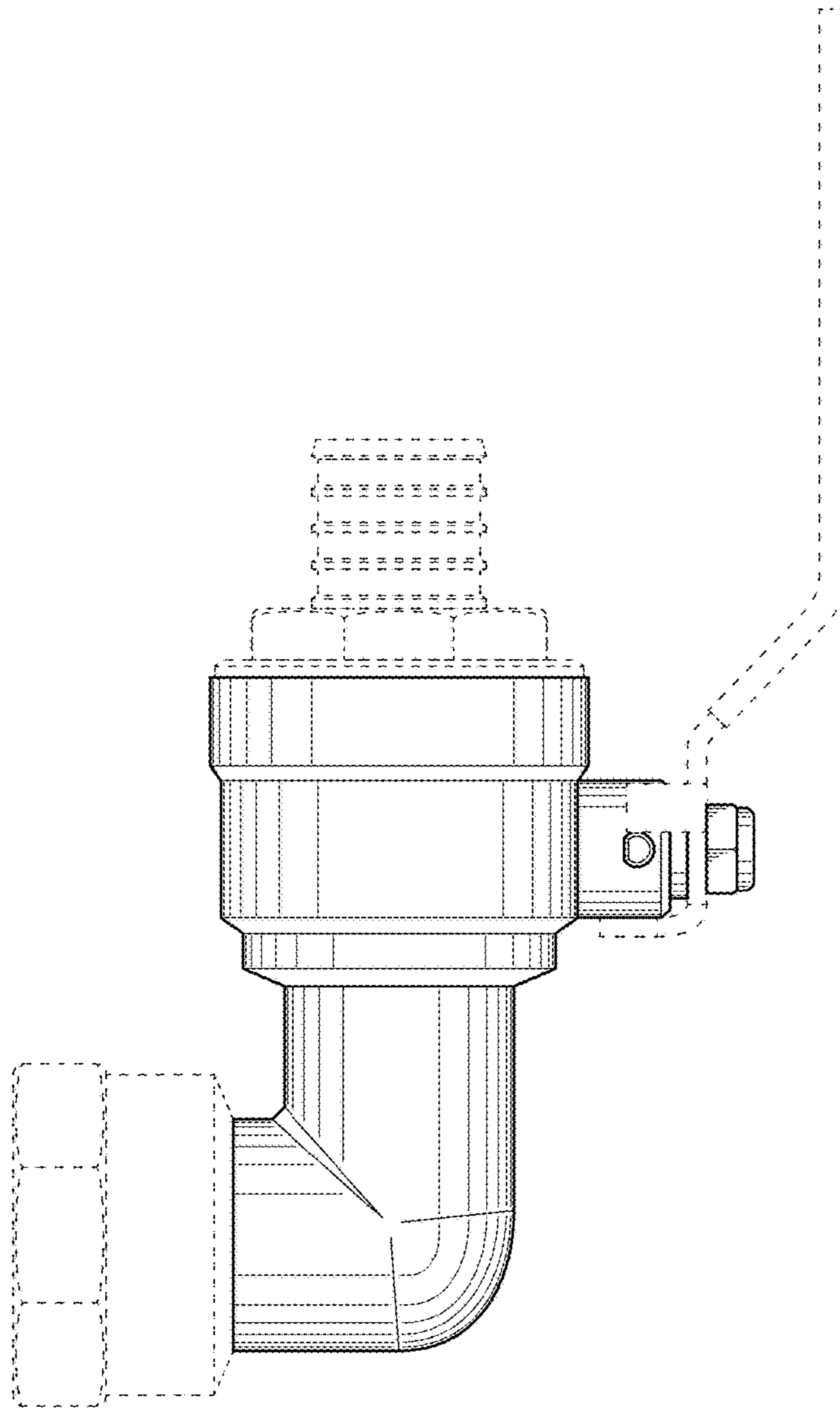

Fig. 4

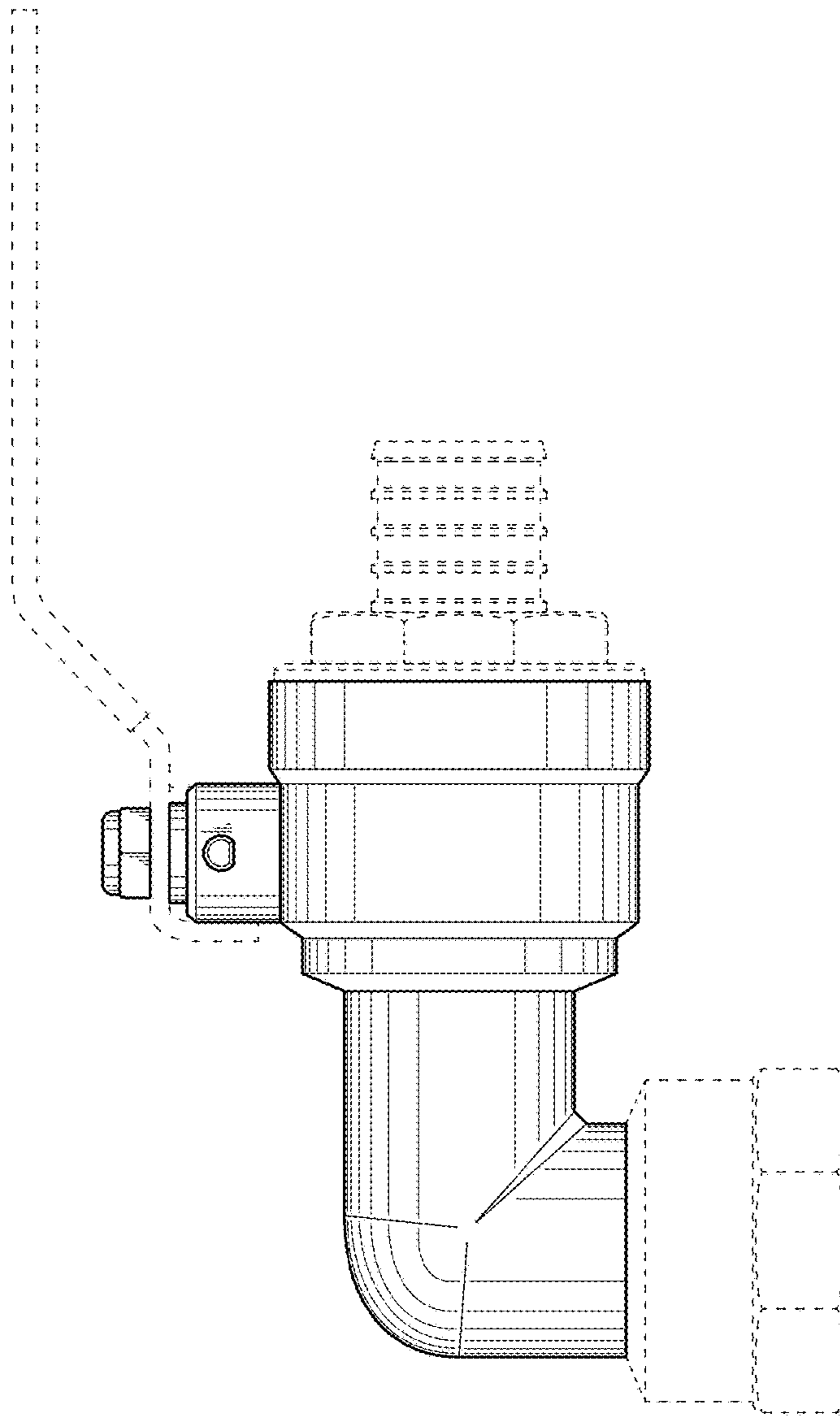
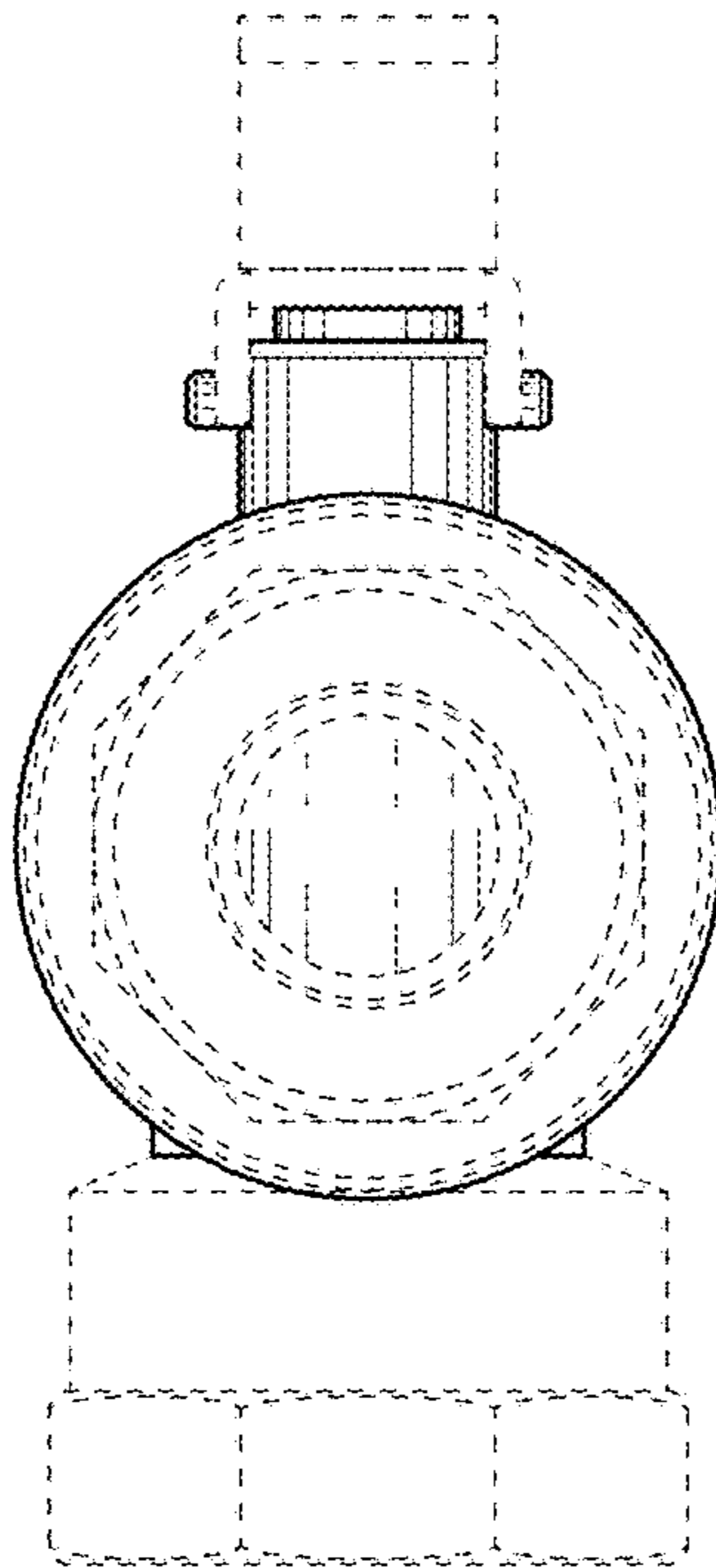
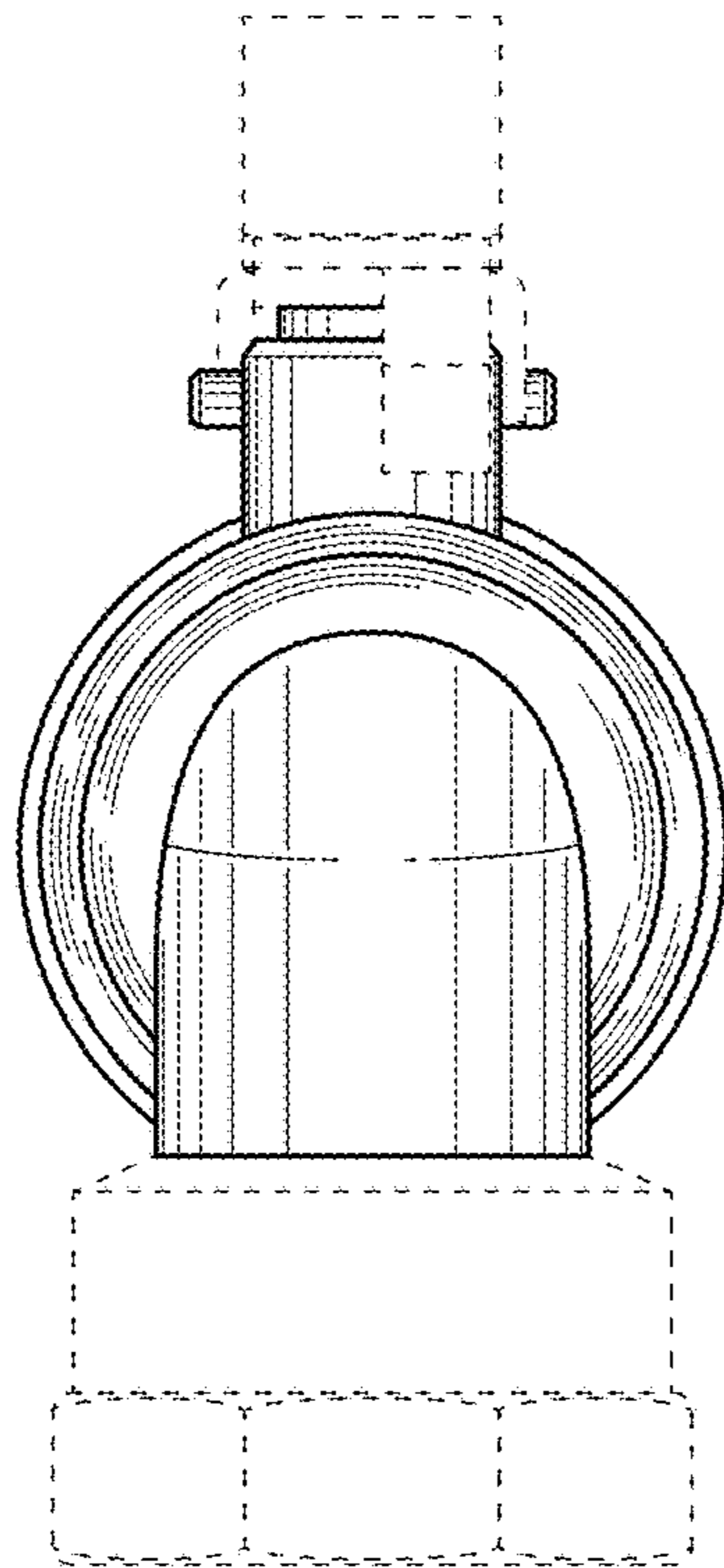

Fig. 5



**Fig. 6**



**Fig. 7**