



US00D856436S

(12) **United States Design Patent** (10) **Patent No.:** **US D856,436 S**
Johnson et al. (45) **Date of Patent:** **** Aug. 13, 2019**

(54) **TOY VEHICLE TRACK COUPLER**

(71) Applicant: **Mattel, Inc.**, El Segundo, CA (US)

(72) Inventors: **Paul David Johnson**, New York, NY (US); **Katherine Ellen Powers**, New York, NY (US); **Natalie Louise Miliano**, Brooklyn, NY (US)

(73) Assignee: **Mattel, Inc.**, El Segundo, CA (US)

(**) Term: **15 Years**

(21) Appl. No.: **29/677,553**

(22) Filed: **Jan. 22, 2019**

D248,887 S * 8/1978 Tanaka D21/564
4,106,695 A 8/1978 Carella et al.
4,231,517 A 11/1980 Cheng
D296,804 S * 7/1988 Bach D21/565
D296,806 S * 7/1988 Bach D21/565
4,898,326 A 2/1990 Edwards et al.
4,997,187 A 3/1991 Smollar et al.
D344,306 S * 2/1994 Ruskai D21/565
D344,992 S * 3/1994 Ruskai D21/565
D412,949 S * 8/1999 Nielsen D21/493
D421,281 S * 2/2000 Riley D21/564
6,601,774 B1 8/2003 Kasimoff

(Continued)

Primary Examiner — Robin V Webster

Assistant Examiner — Keith J Wilson

(74) *Attorney, Agent, or Firm* — Edell, Shapiro & Finnan, LLC

Related U.S. Application Data

(62) Division of application No. 29/614,538, filed on Aug. 21, 2017, now Pat. No. Des. 844,072.

(51) **LOC (12) Cl.** **21-01**

(52) **U.S. Cl.**
USPC **D21/565**; D21/564

(58) **Field of Classification Search**
USPC D21/484, 490, 493, 509, 564, 565, 802, D21/818, 821
CPC A63H 19/24; A63H 19/28; A63H 19/30; A63H 19/32; A63H 19/36; A63H 21/00; A63H 21/02; A63H 21/04; A63H 18/00; A63H 18/02; A63H 18/021; A63H 18/025; A63H 18/028; A63H 18/04; A63H 18/06; A63H 18/16; E01B 23/00; E01B 23/02; E01B 23/04; E01B 23/06
See application file for complete search history.

(56) **References Cited**

U.S. PATENT DOCUMENTS

D203,937 S * 3/1966 Dunbar D21/564
D246,196 S * 10/1977 Suzuki D21/564
4,091,995 A 5/1978 Barlow et al.

(57) **CLAIM**

The ornamental design for a toy vehicle track coupler, as shown and described.

DESCRIPTION

FIG. 1 is a perspective view of a toy vehicle track coupler according to the present invention; FIG. 2 is a top view of the toy vehicle track coupler of FIG. 1; FIG. 3 is a bottom view of the toy vehicle track coupler of FIG. 1; FIG. 4 is a left side view of the toy vehicle track coupler of FIG. 1; FIG. 5 is a right side view of the toy vehicle track coupler of FIG. 1; FIG. 6 is a front view of the toy vehicle track coupler of FIG. 1; and, FIG. 7 is a rear view of the toy vehicle track coupler of FIG. 1.

The broken lines shown in the figures are included for the purpose of illustrating the unclaimed portions of the article and form no part of the claimed design.

1 Claim, 3 Drawing Sheets

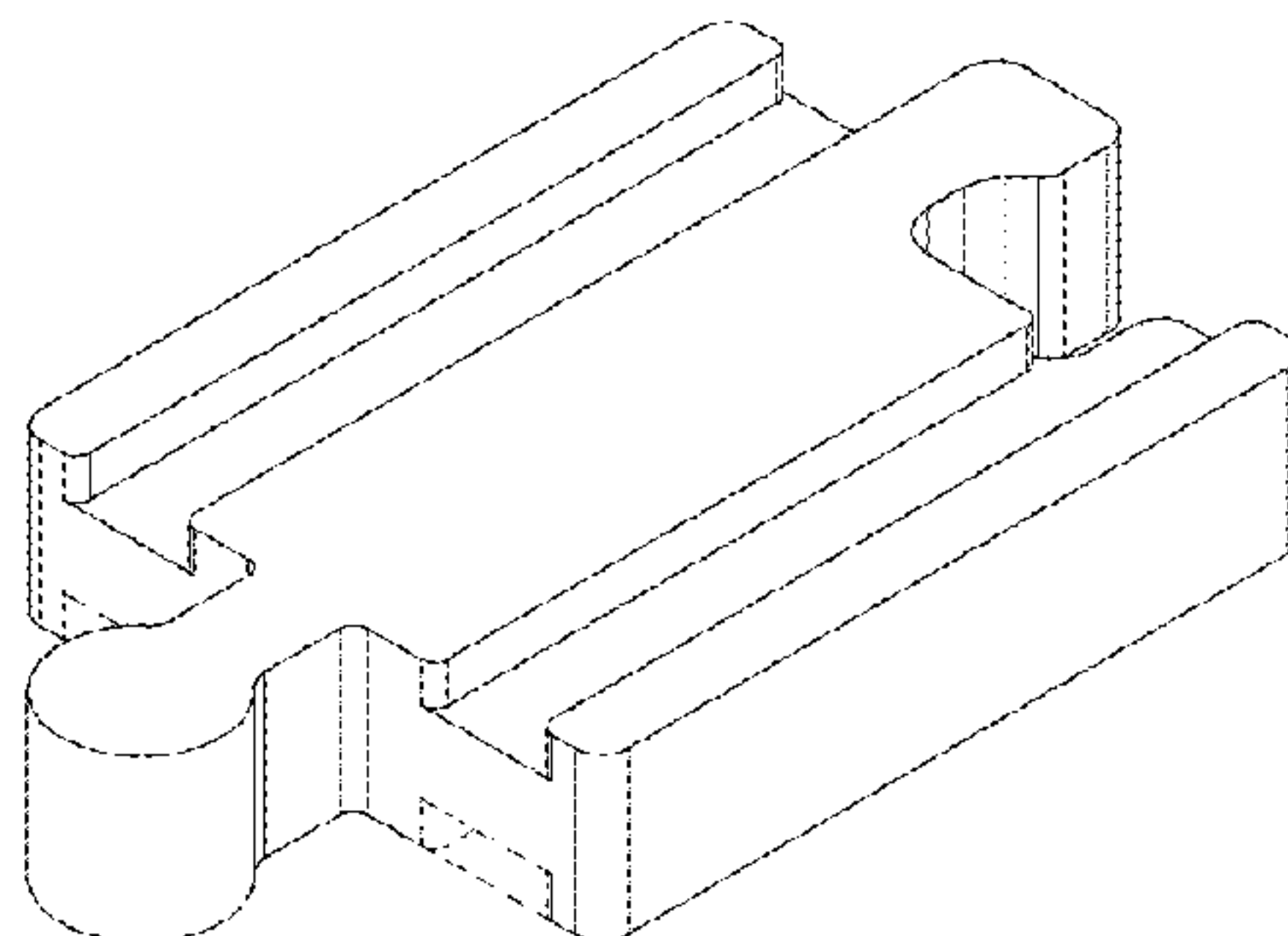

(56)

References Cited

U.S. PATENT DOCUMENTS

D481,424	S *	10/2003	Rothkopf	D21/565
6,647,893	B1	11/2003	Fugitt et al.	
D493,849	S *	8/2004	Elia	D21/565
6,883,720	B2 *	4/2005	D'Angelo, Jr.	A63H 18/02 104/61
6,974,086	B2	12/2005	Cheng	
7,083,111	B2	8/2006	Reisher et al.	
7,320,435	B2	1/2008	Webster et al.	
D632,348	S *	2/2011	McNutt	D21/565
D644,696	S *	9/2011	Mimlitch, III	D21/565
D644,697	S *	9/2011	Mimlitch, III	D21/565
D645,913	S *	9/2011	Beauregard	D21/565
D651,661	S *	1/2012	Yuen	D21/565
D660,379	S *	5/2012	Glickman	D21/565
D660,380	S *	5/2012	Glickman	D21/565
D689,141	S *	9/2013	Mimlitch, III	D21/565
D689,143	S *	9/2013	Mimlitch, III	D21/565
D689,144	S *	9/2013	Mimlitch, III	D21/565
D689,145	S *	9/2013	Mimlitch, III	D21/565
D689,959	S *	9/2013	Mimlitch, III	D21/565
D692,070	S *	10/2013	Mimlitch, III	D21/565
D707,757	S *	6/2014	Mimlitch, III	D21/565
D717,887	S *	11/2014	Edwards	D21/565
D725,718	S *	3/2015	Feit	D21/564
D726,835	S *	4/2015	Edwards	D21/565
D734,403	S *	7/2015	Womack	D21/565
D741,418	S *	10/2015	Beauregard	D21/565
D741,957	S *	10/2015	Beauregard	D21/565
D828,880	S *	9/2018	Tiffin	D21/564
D832,369	S *	10/2018	Johnson	D21/564
2008/0265049	A1 *	10/2008	Stadlbauer	A63H 18/02 238/10 F
2018/0128477	A1 *	5/2018	Balanchi	A63H 18/02

* cited by examiner

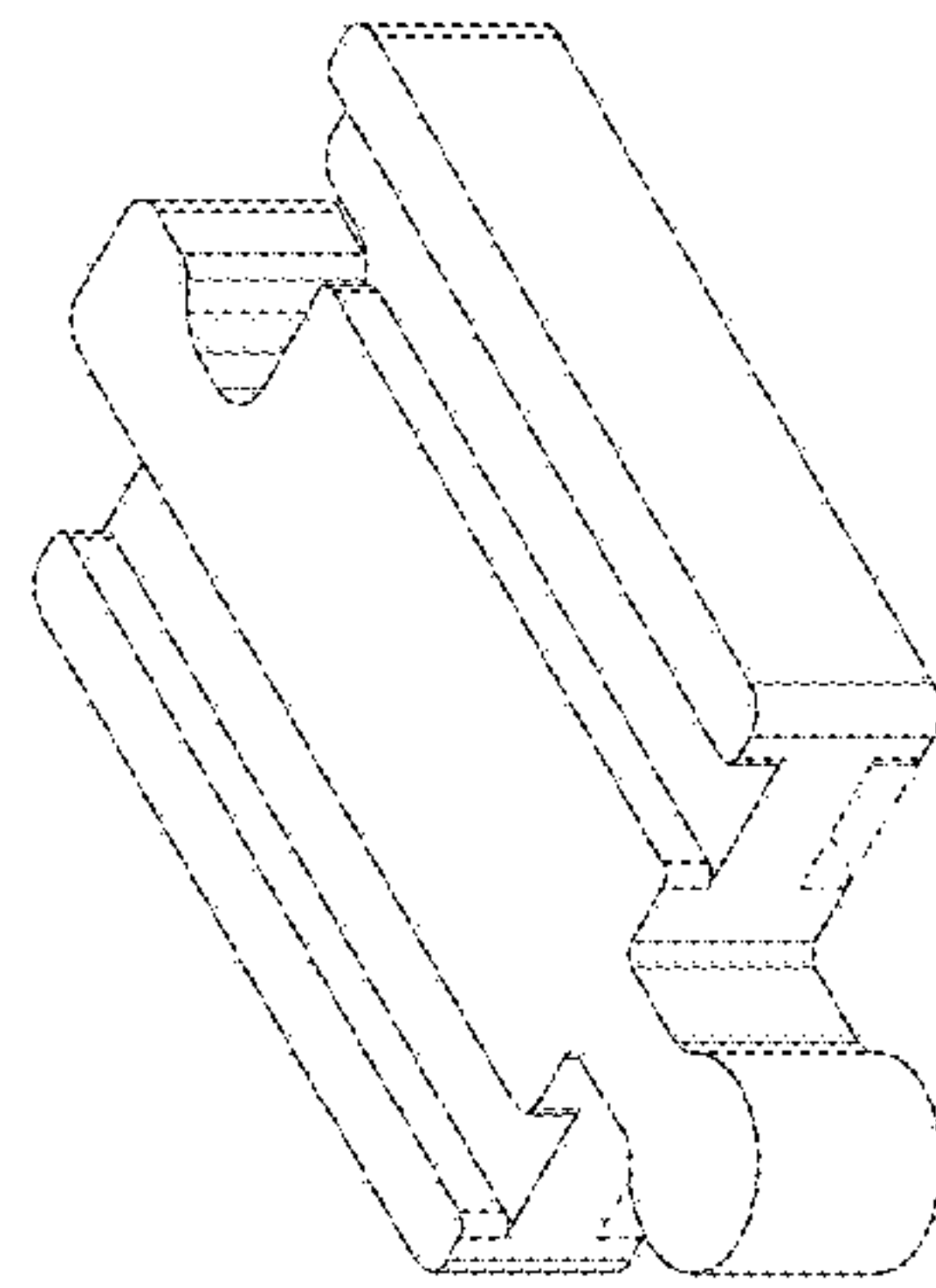

FIG. 1

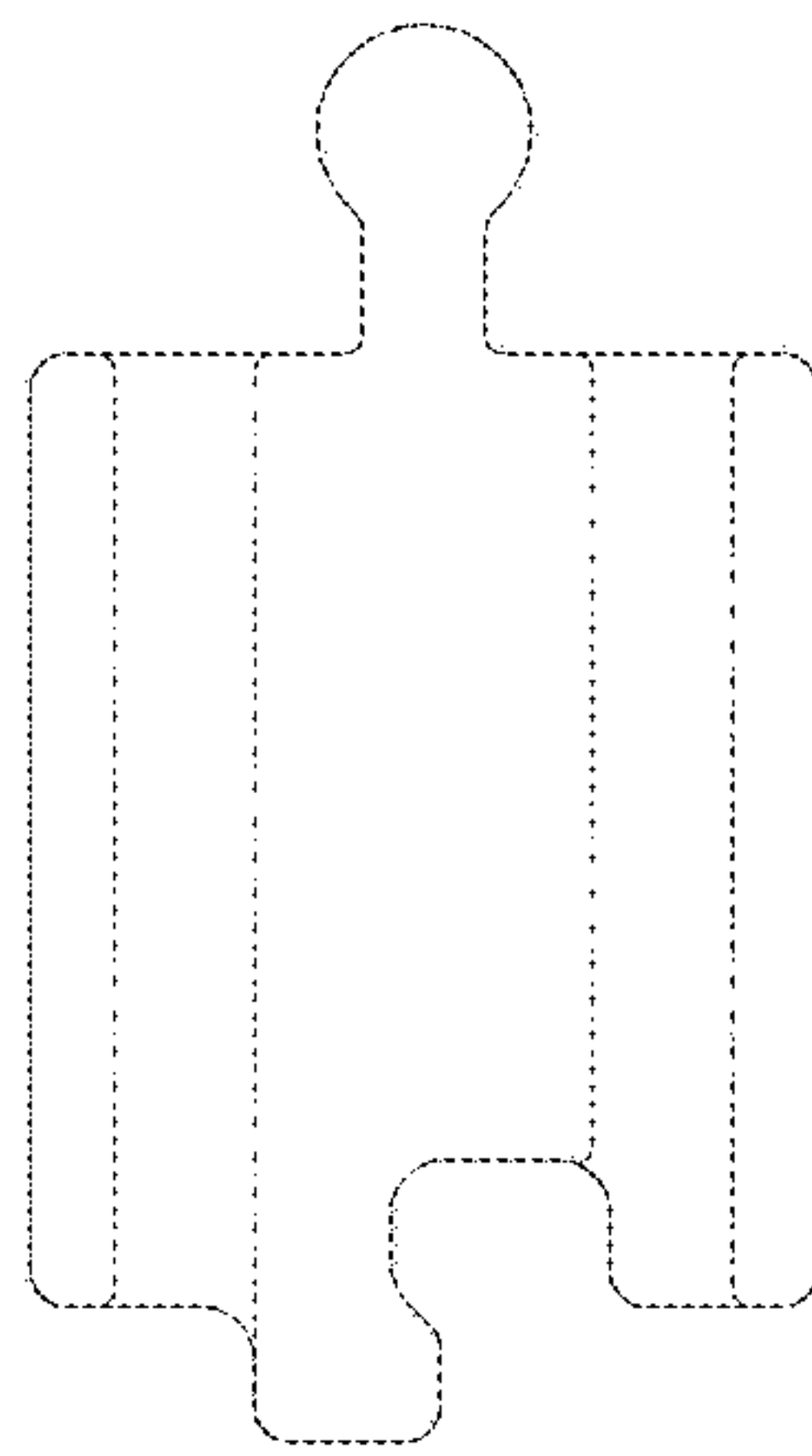

FIG.3

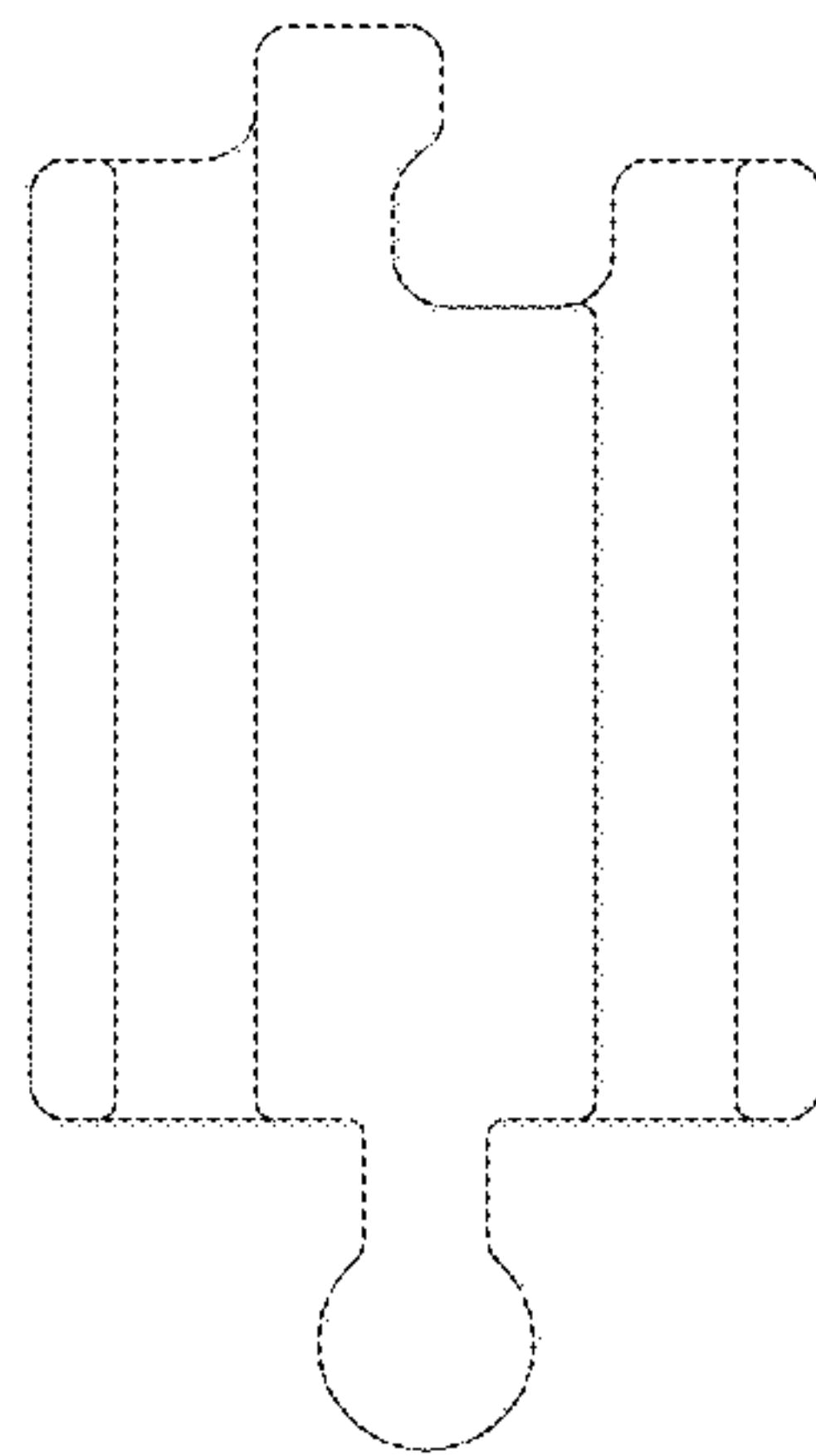

FIG.2

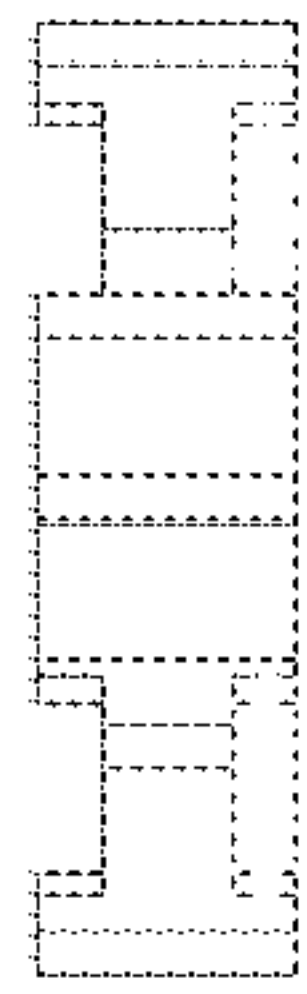

FIG.4

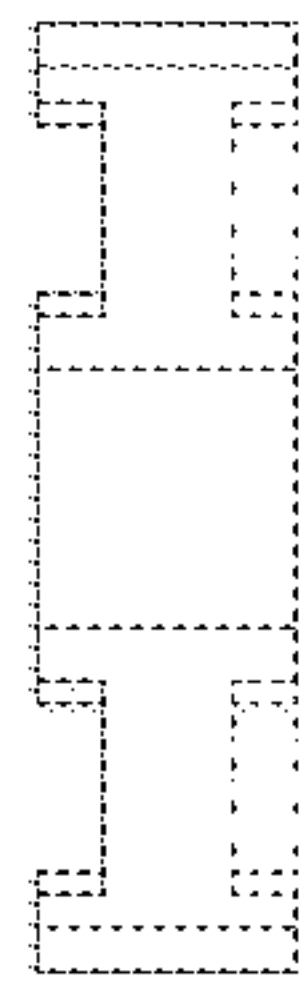

FIG.5



FIG.6

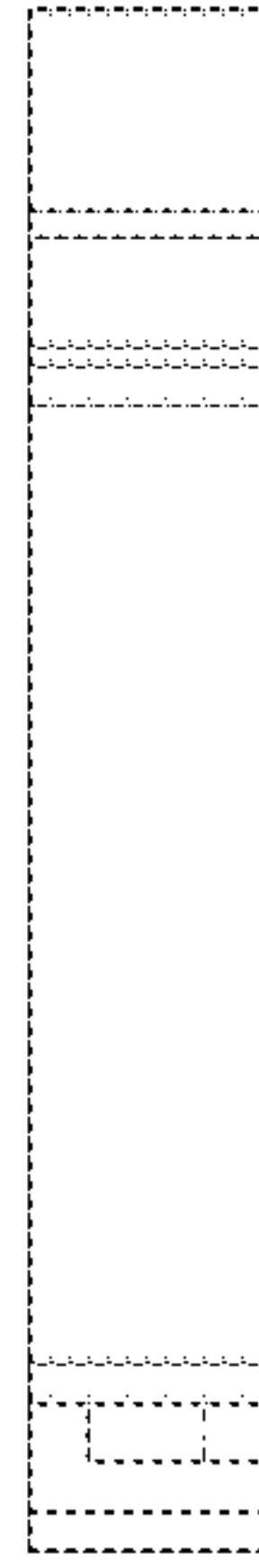

FIG.7