



US00D856417S

(12) **United States Design Patent** (10) **Patent No.:** **US D856,417 S**
Thomas (45) **Date of Patent:** **** Aug. 13, 2019**

(54) **GREETING CARD WITH PHOTOGRAPH INSERTS**

(71) Applicant: **Arina Thomas**, Los Angeles, CA (US)

(72) Inventor: **Arina Thomas**, Los Angeles, CA (US)

(**) Term: **15 Years**

(21) Appl. No.: **29/627,179**

(22) Filed: **Nov. 22, 2017**

(51) **LOC (12) Cl.** **19-08**

(52) **U.S. Cl.**
USPC **D19/10**

(58) **Field of Classification Search**

USPC D19/1-10, 20-34, 86; 40/124.01-124.15, 40/672, 661, 726, 427, 445-457, 463; 283/72, 74-75, 63.1; 206/449, 308.3, 206/472; D21/385; 229/92, 92.1, 300; 462/64-66, 17, 55; 345/87, 904; 434/317, 169, 362, 185, 308, 368, 309, 434/311, 318, 320, 321; 281/3.1, 15.1, 281/19.1, 21.1, 29, 38; D14/371, 374, D14/435; 248/444.1; D6/300-314
CPC B42D 25/00; B42D 25/23; B42D 25/26; B42D 25/29; B42D 25/30; B42D 25/285; B42D 15/022; B42D 15/027; B42D 15/045; B42D 15/042; B42D 15/02; B42D 15/04; B42D 2033/02; B42D 2033/04; B42D 2033/10; B42D 2033/16; B42D 2033/18; B42D 2033/20; B42D 2033/22; B42D 2033/28; B42D 2033/30; G09F 27/00; G09F 1/00; A63H 3/28

See application file for complete search history.

(56) **References Cited**

U.S. PATENT DOCUMENTS

1,342,248	A *	6/1920	Bloomquist	B42F 5/06 24/67 AR
1,879,007	A *	9/1932	Anderton	B42D 15/045 2/279
D261,970	S *	11/1981	Alexandris	D6/302
D266,134	S *	9/1982	Smith	D6/302
D328,529	S *	8/1992	Lenarczyk	D25/16
D367,964	S *	3/1996	Baker	D6/302
D370,129	S *	5/1996	Freudenfeld	D6/301
D400,919	S *	11/1998	Pickel	D19/1
D415,619	S *	10/1999	Gandy	D6/300
D514,827	S *	2/2006	Sakaguchi	D6/312
D630,443	S *	1/2011	Chandler	D6/302
D687,486	S *	8/2013	Worthington	D19/1

* cited by examiner

Primary Examiner — Abraham Bahta

(57) **CLAIM**

I claim the ornamental design for a greeting card with photograph inserts, as shown and described.

DESCRIPTION

FIG. 1 is a perspective view of the greeting card with photograph inserts showing my new design; FIG. 2 is another perspective view thereof; FIG. 3 is a front elevational view of FIG. 2; FIG. 4 is a rear elevational view of FIG. 2; FIG. 5 is a left-side elevational view of FIG. 2, the right-side elevational view being a mirror image thereof; and, FIG. 6 is a top plan view of FIG. 2, the bottom plan view being a mirror image thereof.

The broken lines showing a text and images in FIGS. 1-4, and photographs in FIG. 1, depict portions of the greeting card that form no part of the claimed design.

1 Claim, 4 Drawing Sheets

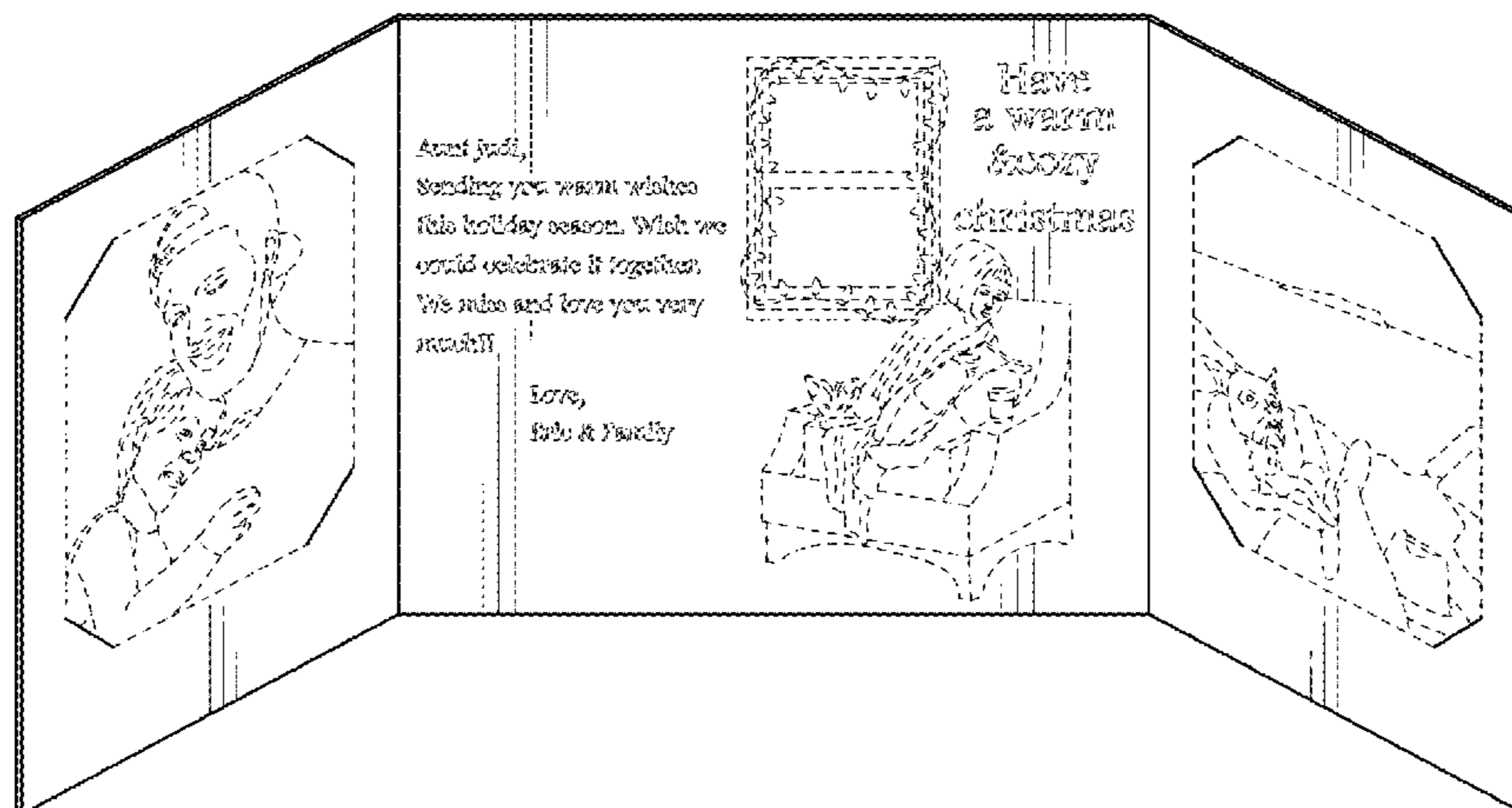

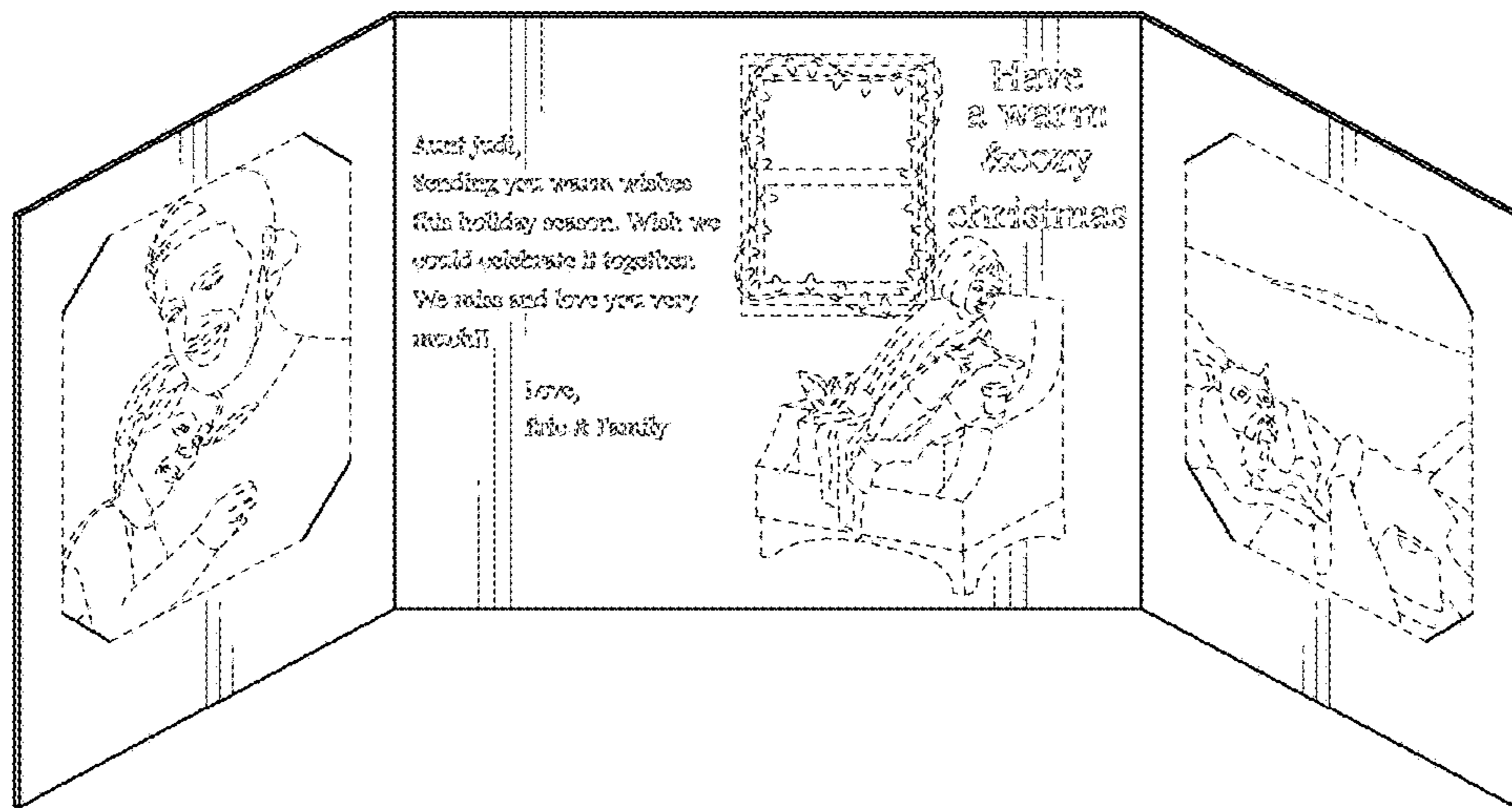

FIG. 1

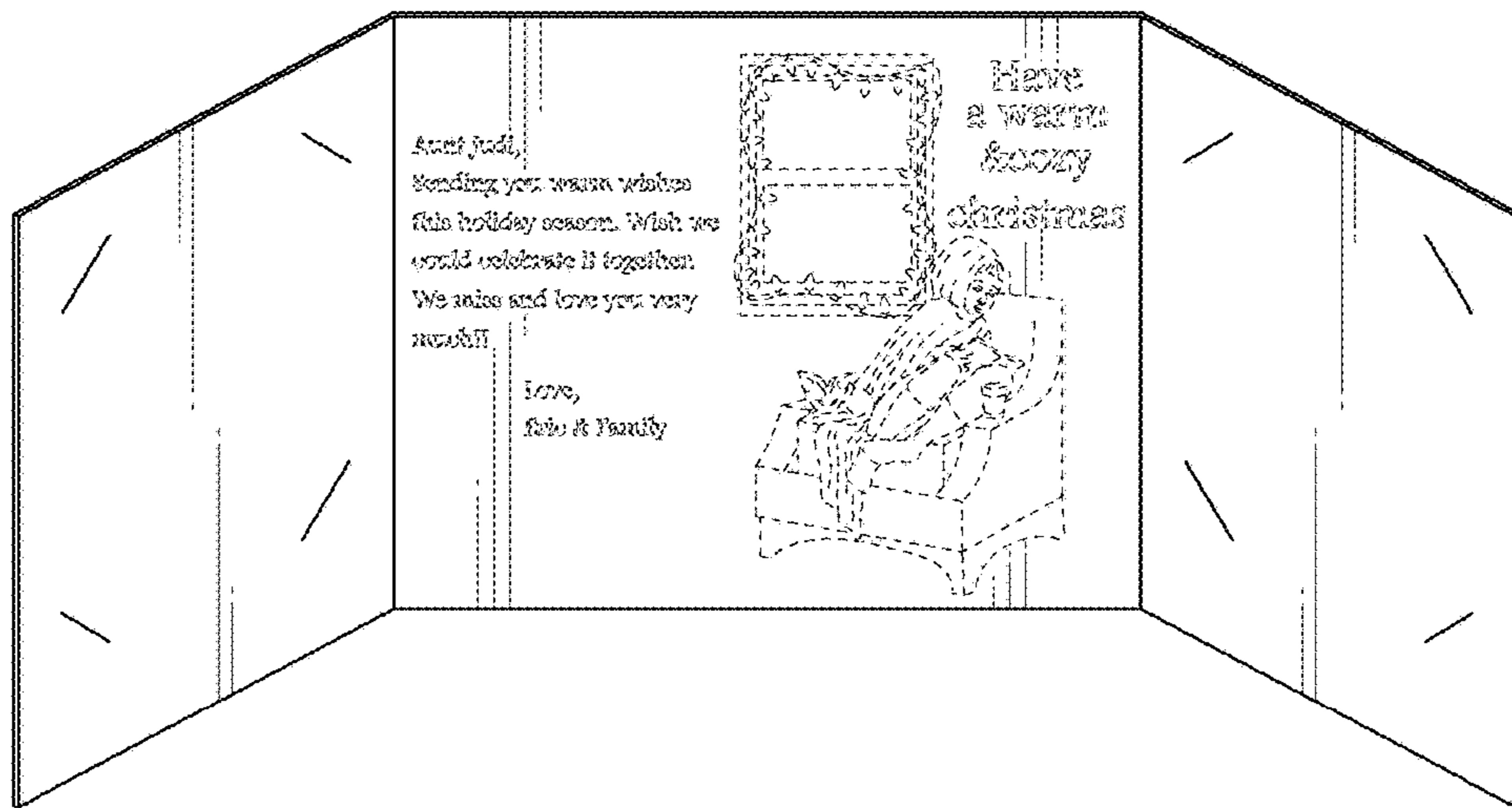

FIG. 2

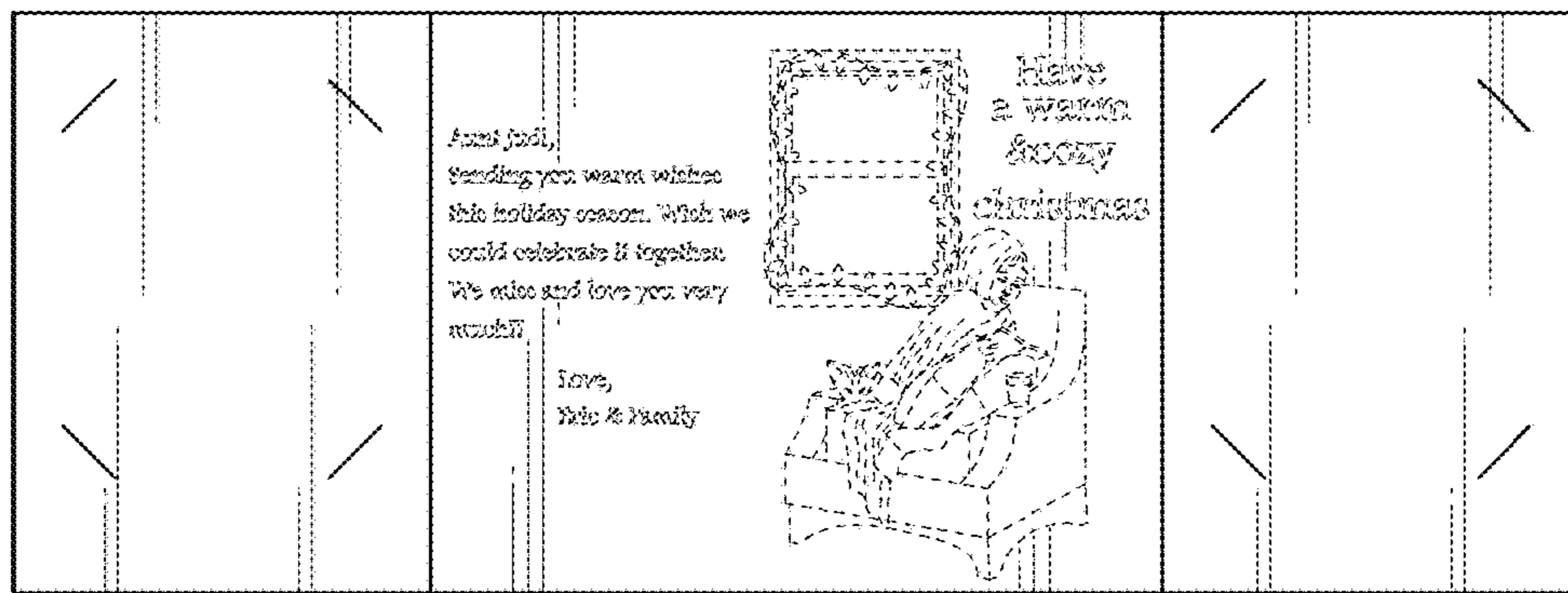

FIG. 3

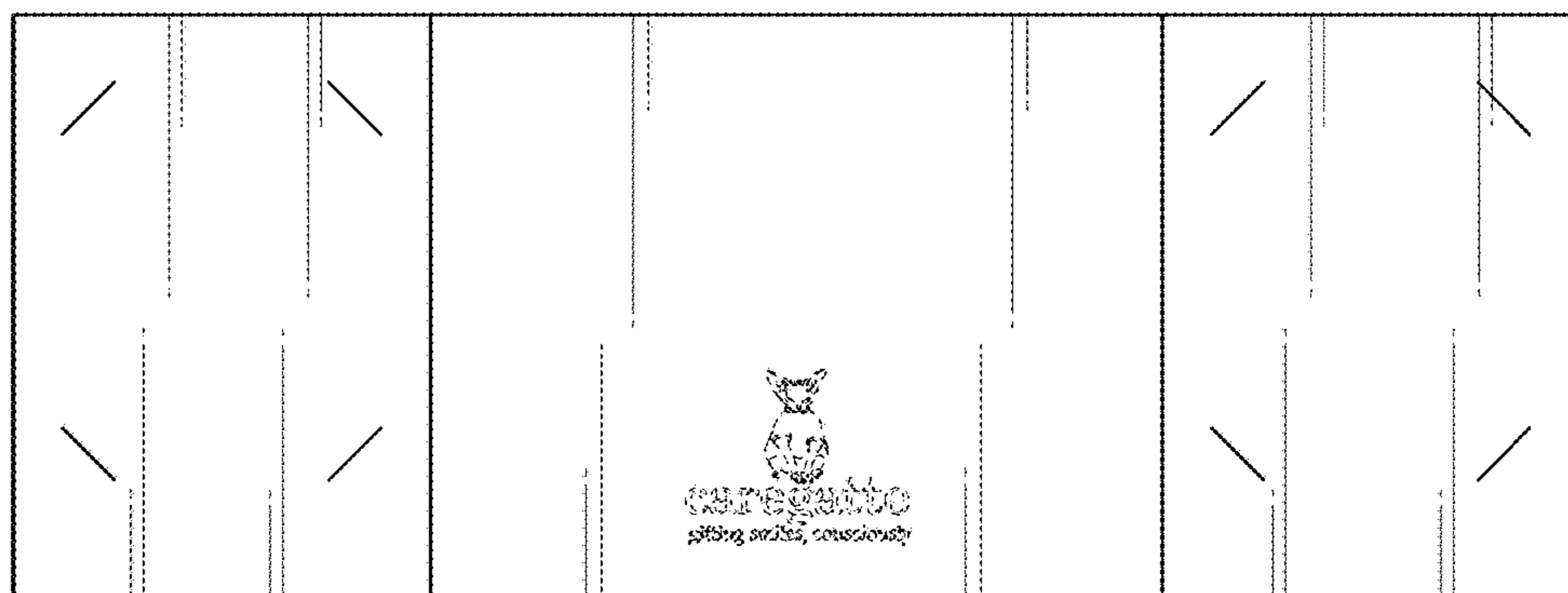

FIG. 4

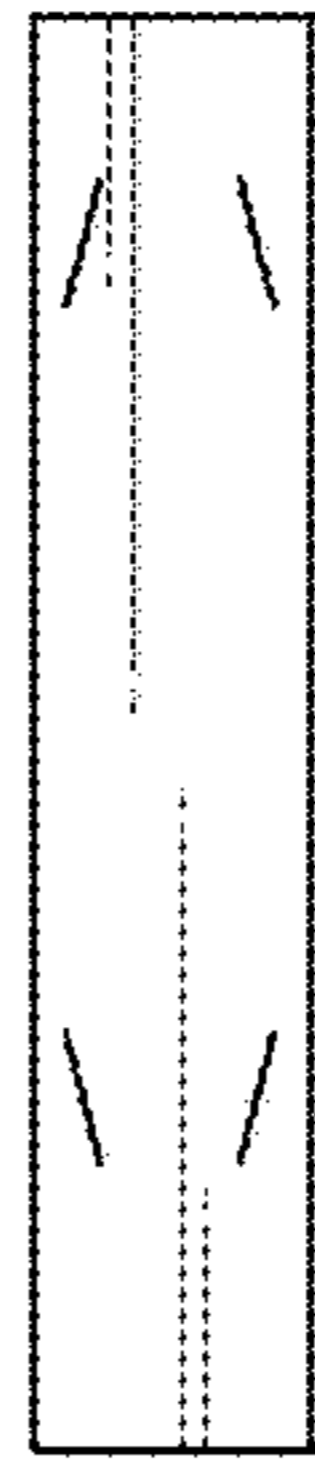

FIG. 5



FIG. 6