



US00D856401S

(12) **United States Design Patent** (10) **Patent No.:** **US D856,401 S**
Liu (45) **Date of Patent:** **** Aug. 13, 2019**

(54) **COLLAPSIBLE BIPOD LEG** 8,052,110 B2 * 11/2011 Wang E04G 25/06
248/354.3
(71) Applicant: **Cheh-Kang Liu**, Taipei (TW) D736,600 S * 8/2015 Rossano D8/355
D783,701 S * 4/2017 Anari D16/243
(72) Inventor: **Cheh-Kang Liu**, Taipei (TW) D812,126 S * 3/2018 Paterson D16/243
10,139,183 B1 * 11/2018 Liu F41A 23/10
(**) Term: **15 Years** 2015/0346589 A1 * 12/2015 Dering G03B 17/561
396/428

(21) Appl. No.: **29/634,974**

OTHER PUBLICATIONS

(22) Filed: **Jan. 26, 2018**

Firefield Bipod Cabela's Canada. [online] Retrieved Jan. 15, 2019
from URL: <https://www.cabelas.ca/product/101219/firefield-bipod>.
*

(51) **LOC (12) Cl.** **16-05**

(52) **U.S. Cl.**
USPC **D16/245**

* cited by examiner

(58) **Field of Classification Search**
USPC D16/219, 237-250; D14/224, 229, 238,
D14/251, 253; D20/10, 39, 41;
D21/837, 839; D8/354, 355, 363, 373,
D8/382-383, 394-396
CPC F16M 11/06-10; F16M 11/14; G02B
7/00-002; G03B 17/56; G03B
17/561-568; H04N 5/2253-2254; A45F
2200/0508-0533; A45F 5/00; A45F 5/10
See application file for complete search history.

Primary Examiner — Vy N Koenig
(74) *Attorney, Agent, or Firm* — Jackson IPG PLLC;
Demian K. Jackson

(57) **CLAIM**

The ornamental design for a collapsible bipod leg, as shown
and described.

DESCRIPTION

(56) **References Cited**

U.S. PATENT DOCUMENTS

3,327,422 A * 6/1967 Harris F41A 23/08
42/94
D257,259 S * 10/1980 Shiraishi D16/244
4,625,620 A * 12/1986 Harris F41A 23/08
42/94
D327,083 S * 6/1992 Hayakawa D16/242
D346,636 S * 5/1994 Bechtel D22/108
D356,137 S * 3/1995 Hull D22/108
D379,401 S * 5/1997 Cobb D22/142
D390,301 S * 2/1998 Peterson D22/108

FIG. 1 is a perspective view of a collapsible bipod leg
showing my new design;
FIG. 2 is a front elevational view thereof;
FIG. 3 is a right side elevational view thereof;
FIG. 4 is a rear elevational view thereof;
FIG. 5 is a left side elevational view thereof;
FIG. 6 is a bottom plan view thereof; and,
FIG. 7 is a top plan view thereof.
The broken lines illustrating portions of the collapsible
bipod leg, specifically holes, nuts and bolts, that form no part
of the claimed design.

1 Claim, 4 Drawing Sheets

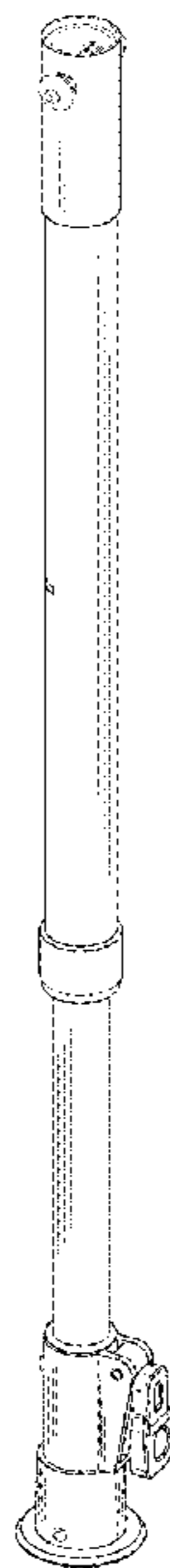

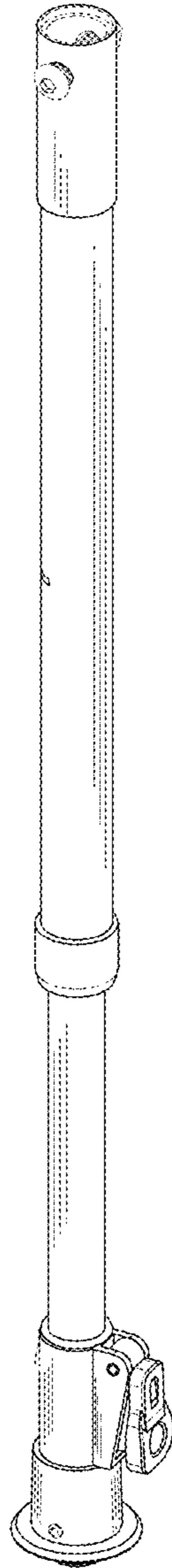

Fig. 1

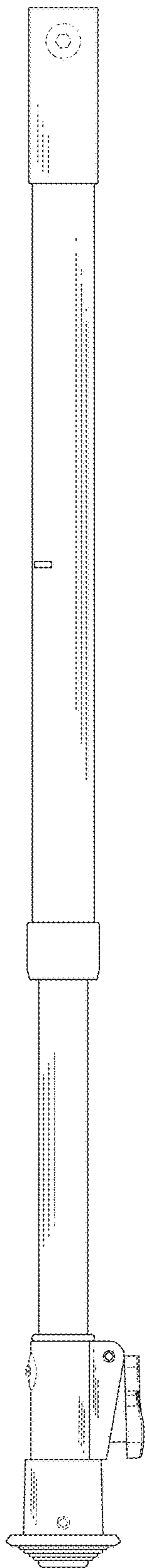

Fig. 2

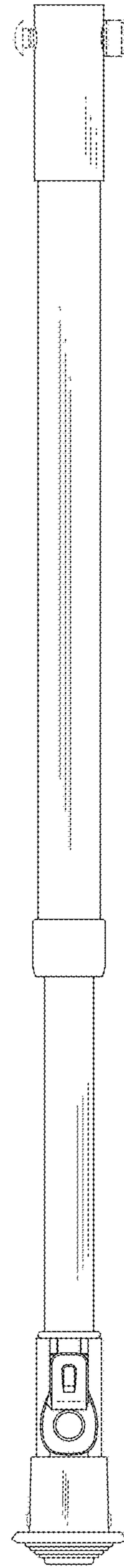

Fig. 3

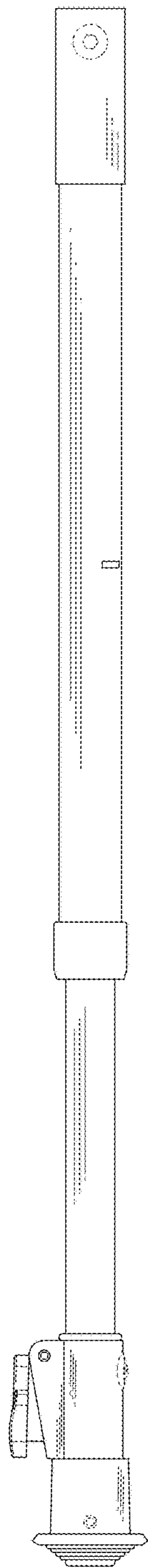

Fig. 4

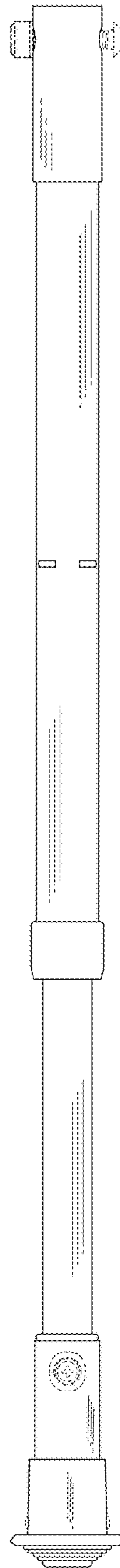

Fig. 5

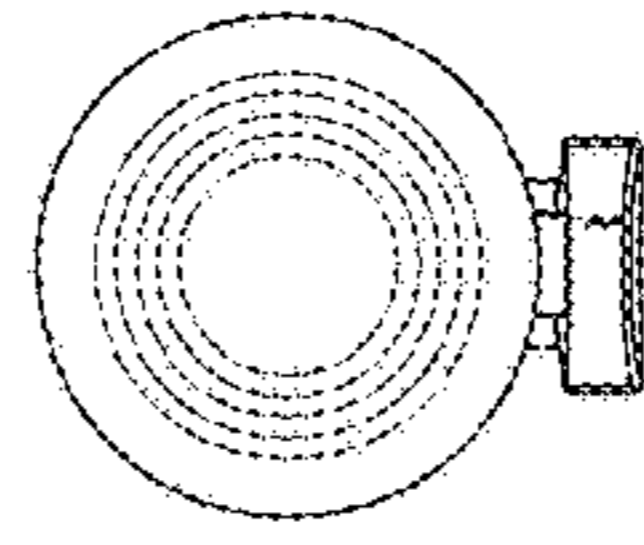

Fig. 6

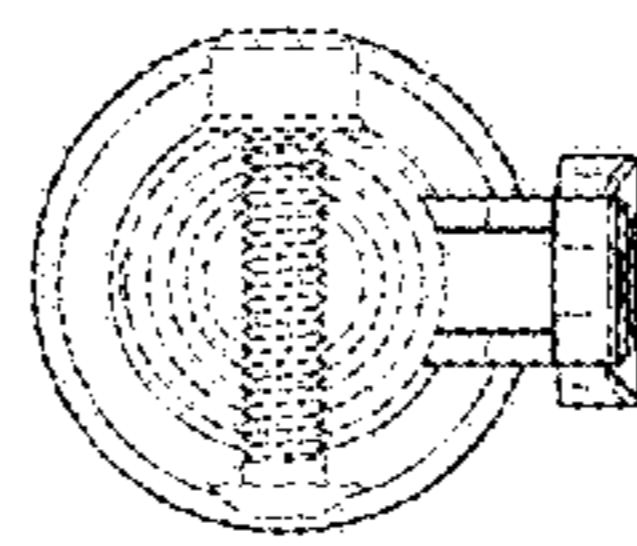

Fig. 7