



US00D856270S

(12) **United States Design Patent**
Chu et al.

(10) **Patent No.:** **US D856,270 S**

(45) **Date of Patent:** **** Aug. 13, 2019**

(54) **TIRE**

(71) Applicant: **Giti Radial Tire (ANHUI) Company LTD., Anhui (CN)**

(72) Inventors: **Yunlong Chu, Anhui (CN); Fei Jiang, Anhui (CN)**

(73) Assignee: **Giti Radial Tire (ANHUI) Company LTD., Anhui (CN)**

(**) Term: **15 Years**

(21) Appl. No.: **29/622,533**

(22) Filed: **Oct. 18, 2017**

(51) **LOC (12) Cl.** **12-15**

(52) **U.S. Cl.**
USPC **D12/588**

(58) **Field of Classification Search**
USPC D12/586, 587, 588, 589, 590, 591, 595,
D12/601, 900
CPC B60C 11/032; B60C 11/0388
See application file for complete search history.

(56) **References Cited**

U.S. PATENT DOCUMENTS

D402,238 S * 12/1998 Young D12/586
D448,707 S * 10/2001 Maziarka D12/595

D481,670 S * 11/2003 Harden, Jr. D12/595
D481,992 S * 11/2003 Harden, Jr. D12/595
D674,740 S * 1/2013 Mathonet D12/588
D755,116 S * 5/2016 Wang D12/588
D772,793 S * 11/2016 Wang D12/588
D843,313 S * 3/2019 Cai D12/590

* cited by examiner

Primary Examiner — Robert M. Spear

(74) *Attorney, Agent, or Firm* — JCIPRNET

(57) **CLAIM**

The ornamental design for a tire, as shown and described.

DESCRIPTION

FIG. 1 is a perspective view of a tire showing our new design, it being understood that the pattern repeats uniformly throughout the circumference of the tread;
FIG. 2 is another perspective view thereof;
FIG. 3 is a front view thereof;
FIG. 4 is a left side view thereof, the right side view being identical thereto;
FIG. 5 is an enlarged view of the portion 5-5 in FIG. 3; and,
FIG. 6 is an enlarged view of a cutting portion thereof.

1 Claim, 6 Drawing Sheets

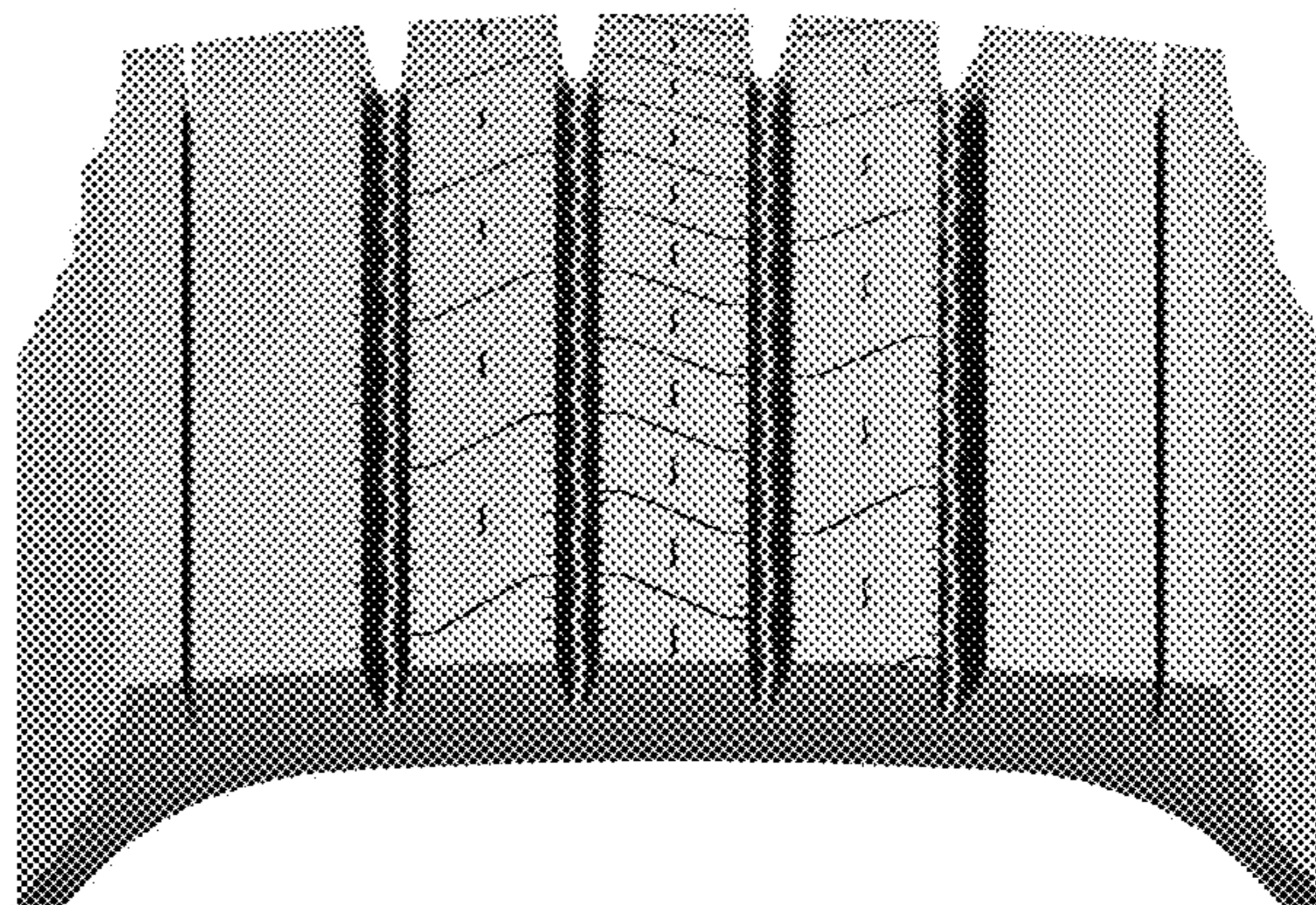



FIG. 1



FIG. 2

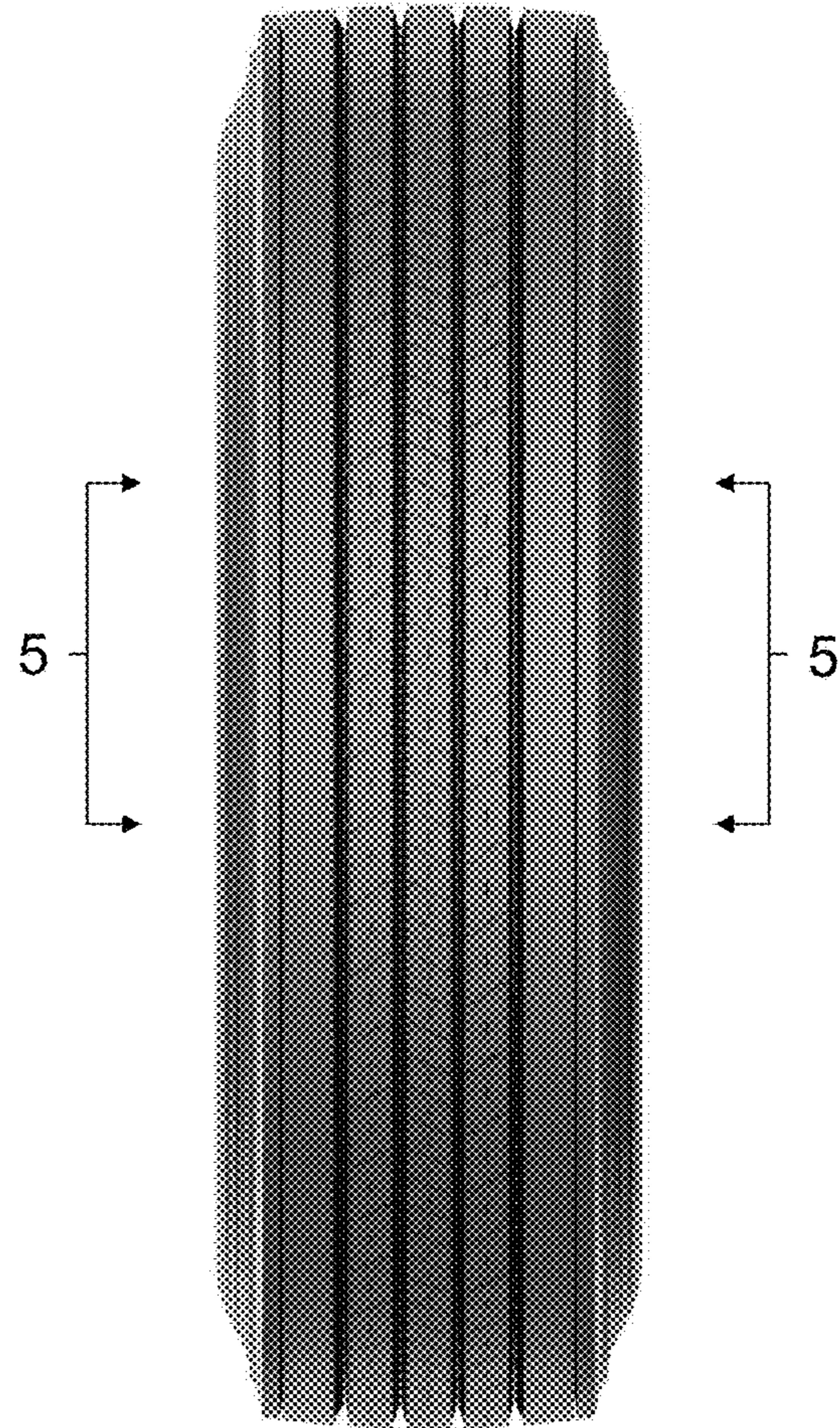

FIG. 3



FIG. 4

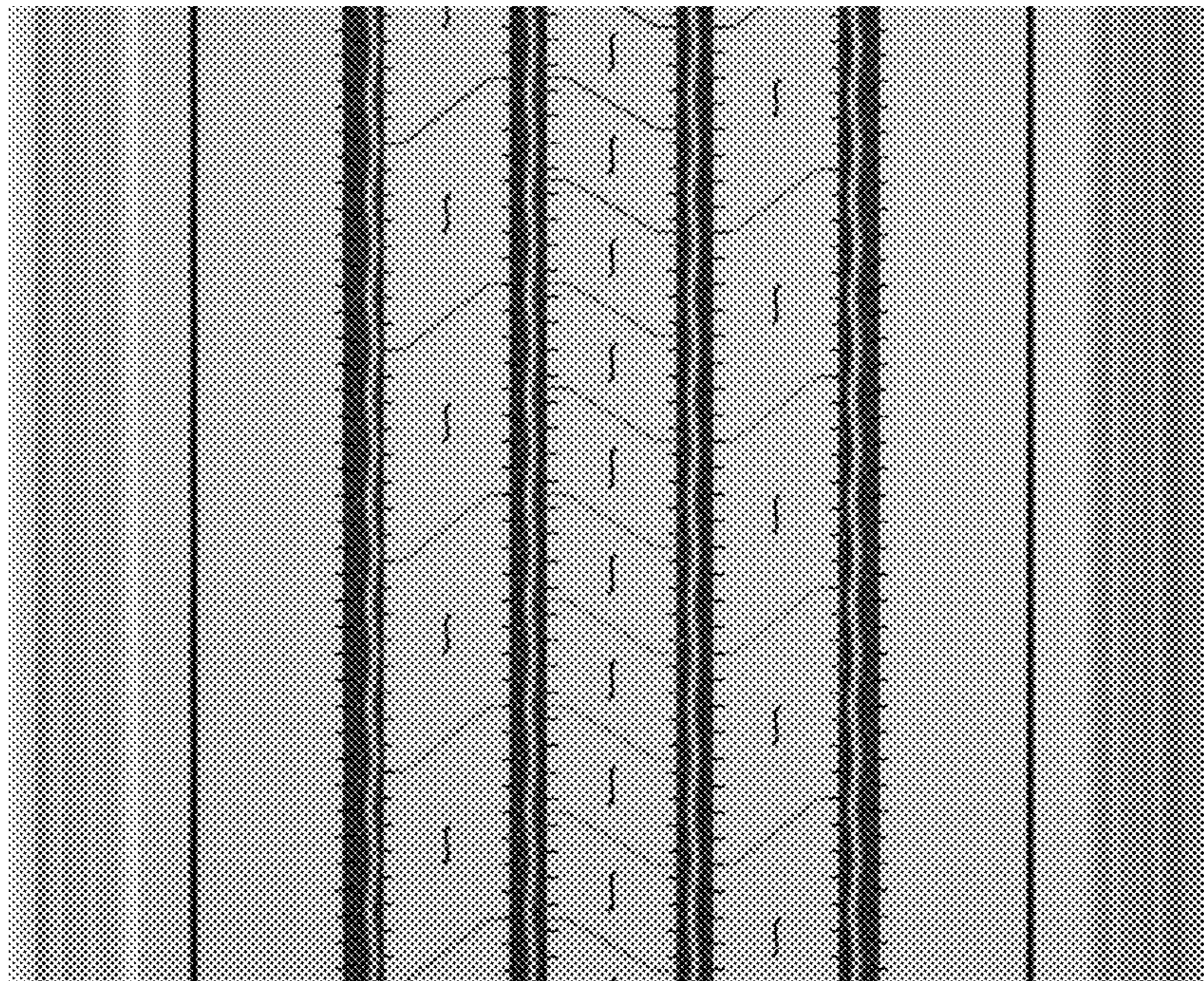

FIG. 5

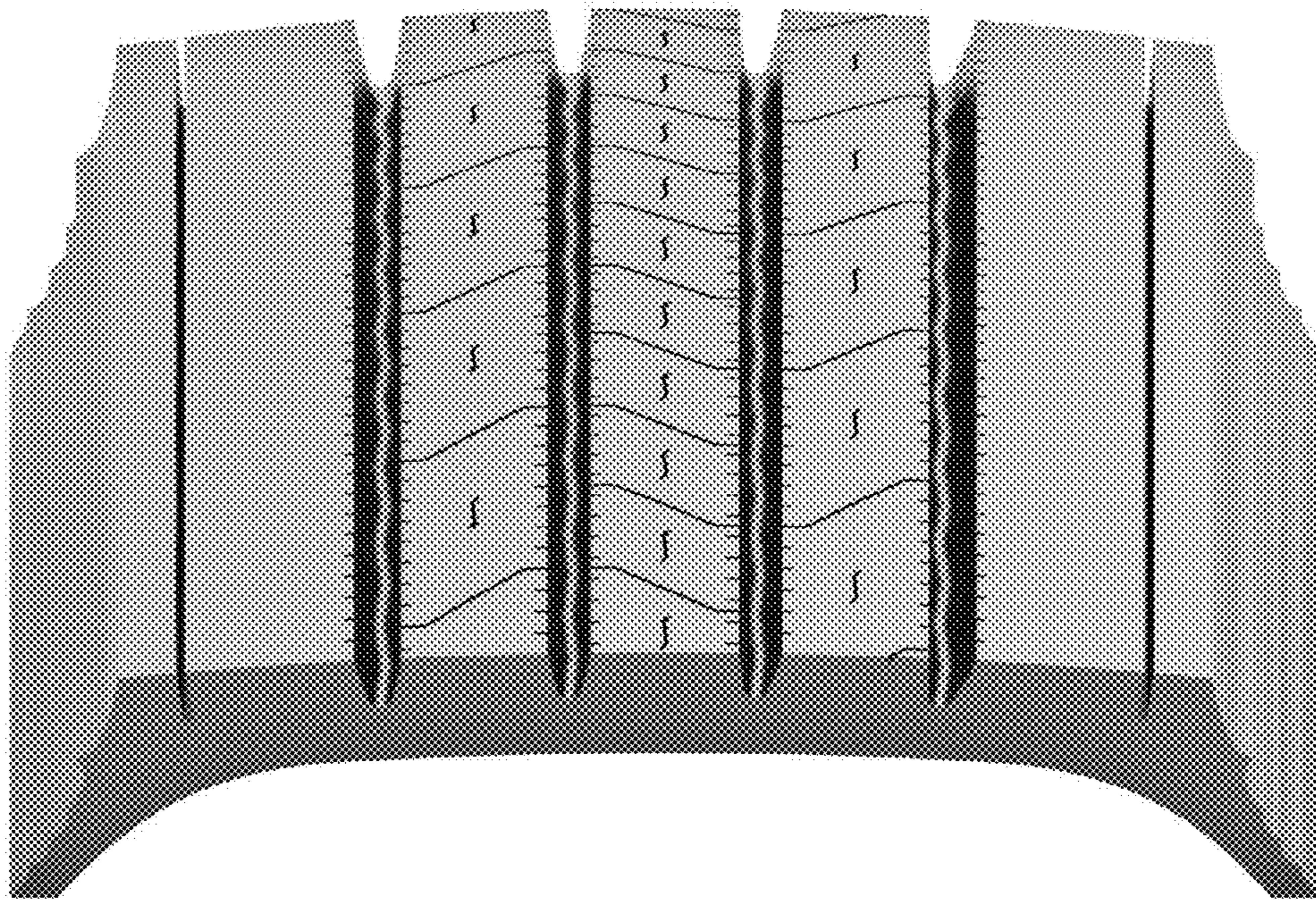

FIG. 6