



US00D856267S

(12) **United States Design Patent**
Park et al.

(10) **Patent No.:** **US D856,267 S**

(45) **Date of Patent:** **** Aug. 13, 2019**

(54) **VEHICLE TYRE**

(71) Applicant: **KUMHO TIRE CO., INC**, Gwangju (KR)

(72) Inventors: **In Hee Park**, Gwangju (KR); **Chang Jung Park**, Gwangju (KR)

(**) Term: **15 Years**

(21) Appl. No.: **35/505,217**

(22) Filed: **Feb. 28, 2018**

(80) **Hague Agreement Data**

Int. Filing Date: **Feb. 28, 2018**

Int. Reg. No.: **DM/101585**

Int. Reg. Date: **Feb. 28, 2018**

Int. Reg. Pub. Date: **Jun. 29, 2018**

(51) **LOC (12) Cl.** **12-15**

(52) **U.S. Cl.**
USPC **D12/521**

(58) **Field of Classification Search**
USPC D12/505, 519, 521-524, 533-567
CPC B60C 11/0302; B60C 2011/0358; B60C
2011/0374; B60C 2011/0386; B60C
2011/0388

See application file for complete search history.

(56) **References Cited**

U.S. PATENT DOCUMENTS

D756,892 S * 5/2016 Kim D12/521
D758,285 S * 6/2016 Wen D12/523
D769,792 S * 10/2016 Kimura D12/521
D769,793 S * 10/2016 Haanketo D12/523
D770,363 S * 11/2016 Sareen D12/523
D782,394 S * 3/2017 Thieman D12/521
D783,507 S * 4/2017 Raatikainen D12/523

D792,330 S * 7/2017 Haanketo D12/523
D795,792 S * 8/2017 Liu D12/521
D805,461 S * 12/2017 Majerus D12/523
D806,003 S * 12/2017 Pribula D12/521
D810,657 S * 2/2018 Yamaoka D12/519
D816,588 S * 5/2018 Kwak D12/521
D819,548 S * 6/2018 Arai D12/521
D822,584 S * 7/2018 Kikuchi D12/521
D830,952 S * 10/2018 Kujime D12/505
D830,957 S * 10/2018 Wongsariyawanich D12/523

* cited by examiner

Primary Examiner — George D. Kirschbaum

Assistant Examiner — Joseph J Kukella

(57) **CLAIM**

The ornamental design for a vehicle tyre, as shown and described.

DESCRIPTION

- 1. Vehicle tyre
- 1.1 : Perspective
- 1.2 : Front
- 1.3 : Back
- 1.4 : Left
- 1.5 : Right
- 1.6 : Top
- 1.7 : Bottom
- 1.8 : Enlarged

1.9 : An enlarged view of portion B in reproduction 1.2
Material of the present design is synthetic rubber; the present design is a partial design of vehicle tire; a portion for which design registration is claimed is represented by solid lines; an unclaimed portion is represented by broken lines; a boundary between the two is represented by dashed-dotted lines; reproduction 1.8 is an enlarged view of portion A in reproduction 1.2; reproduction 1.9 is an enlarged view of portion B in reproduction 1.2.

1 Claim, 9 Drawing Sheets

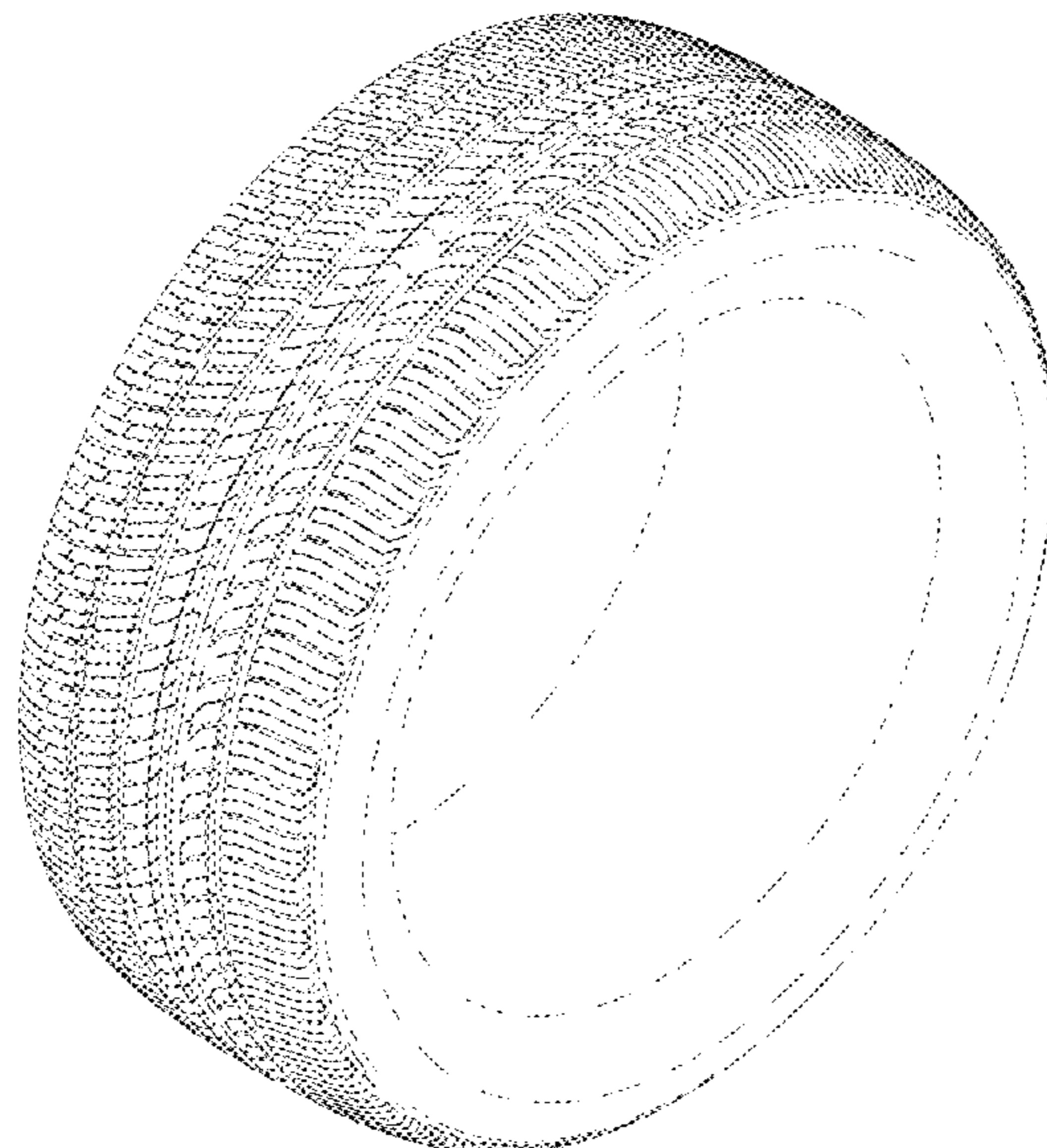

1.1

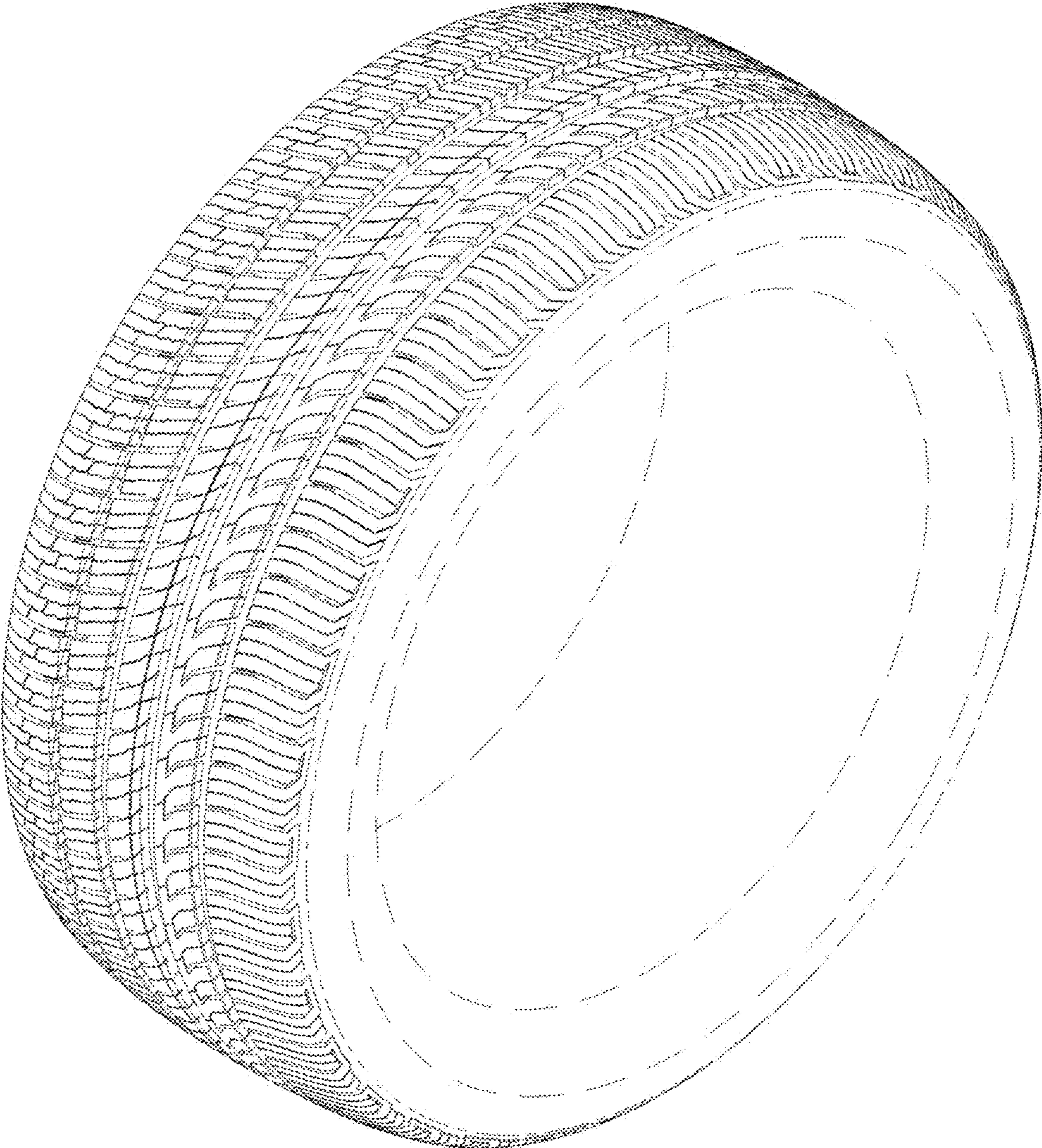

1.2

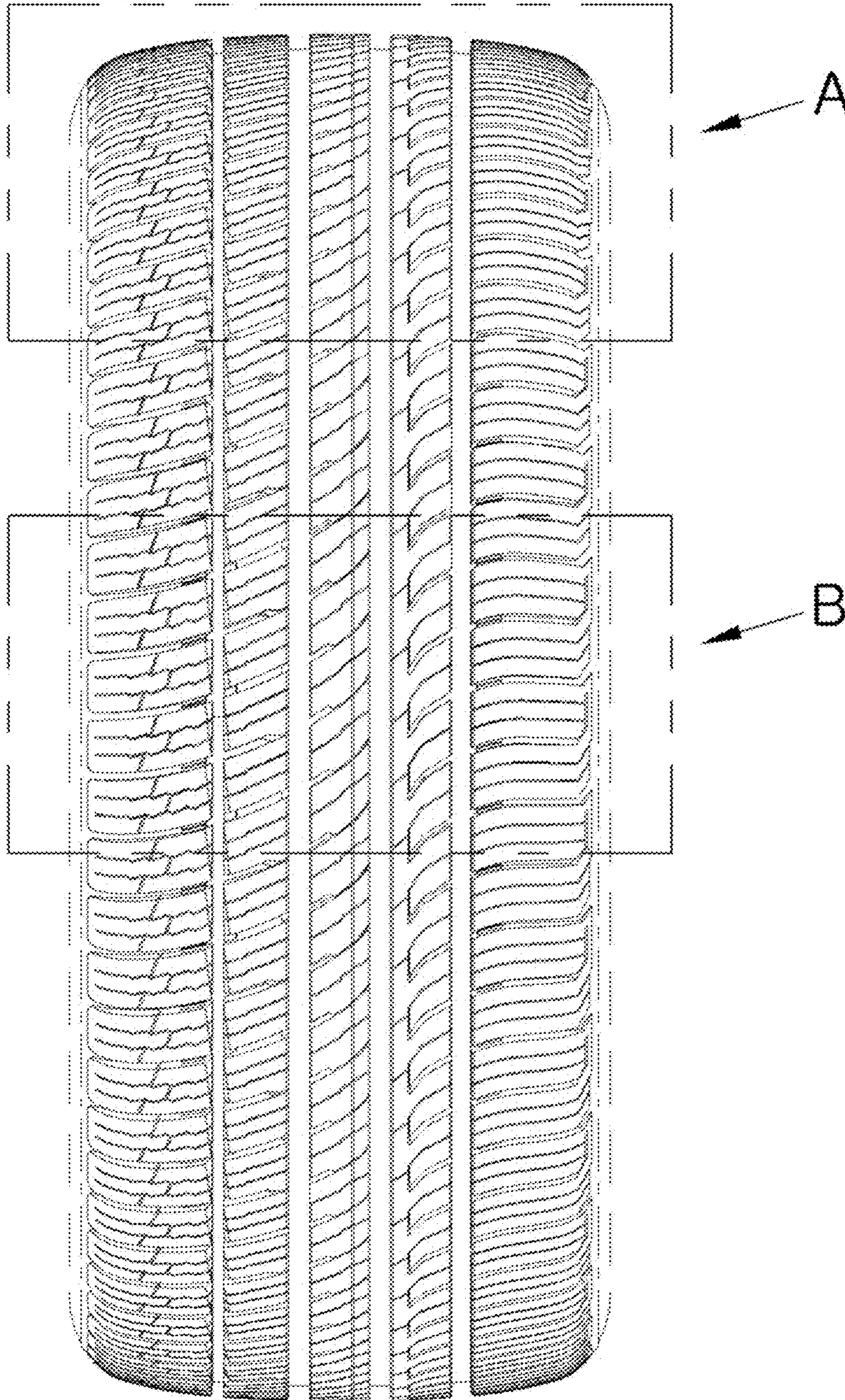

1.3

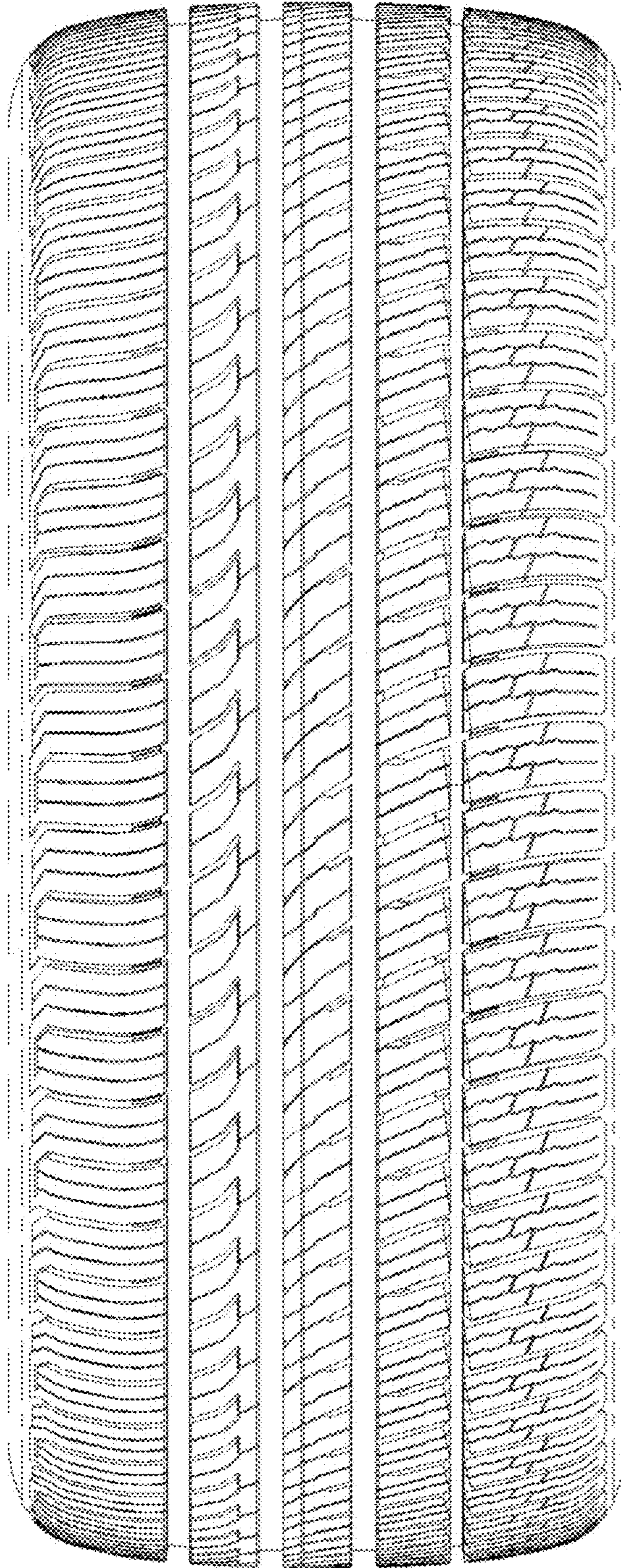

1.4

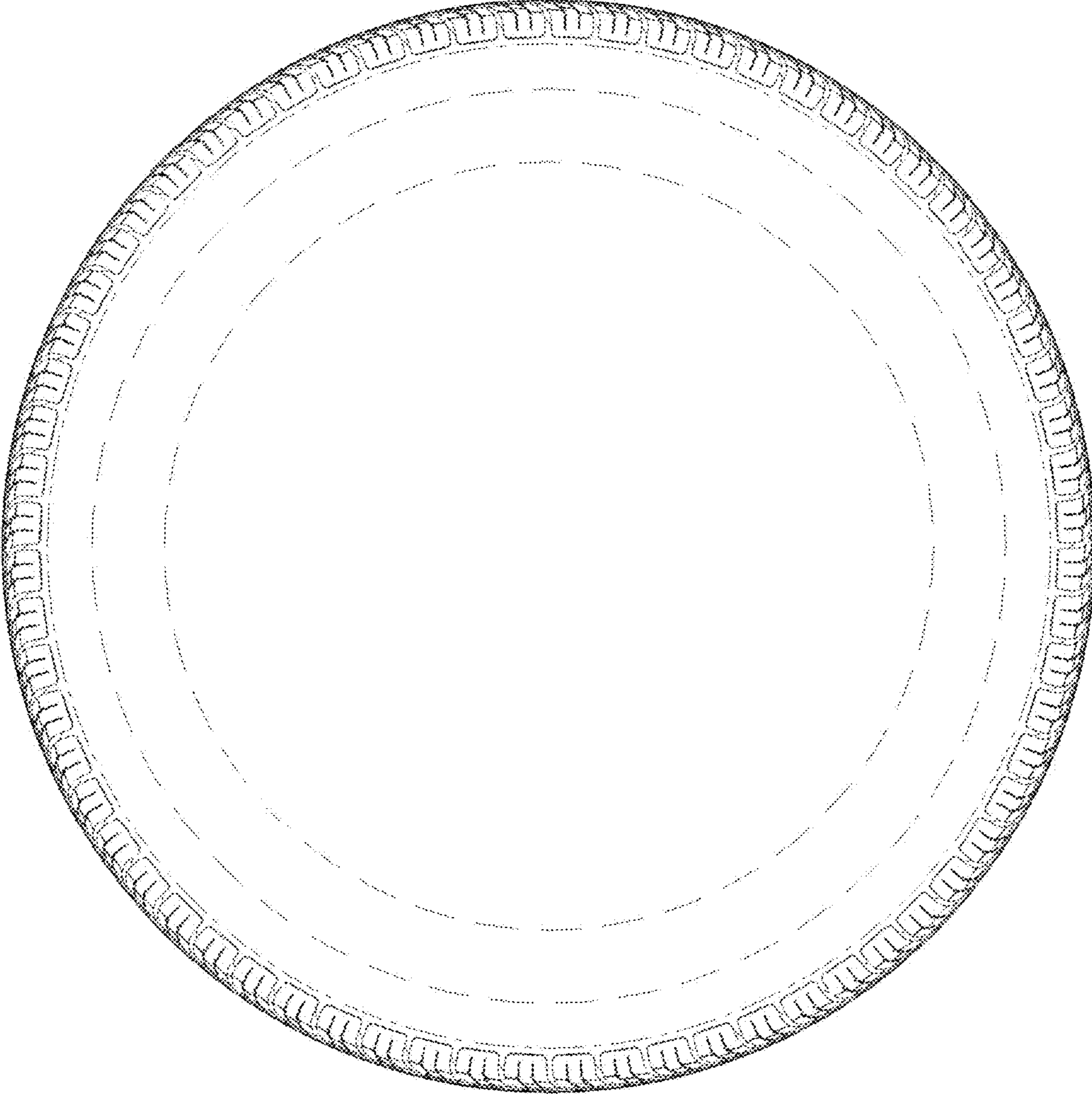

1.5

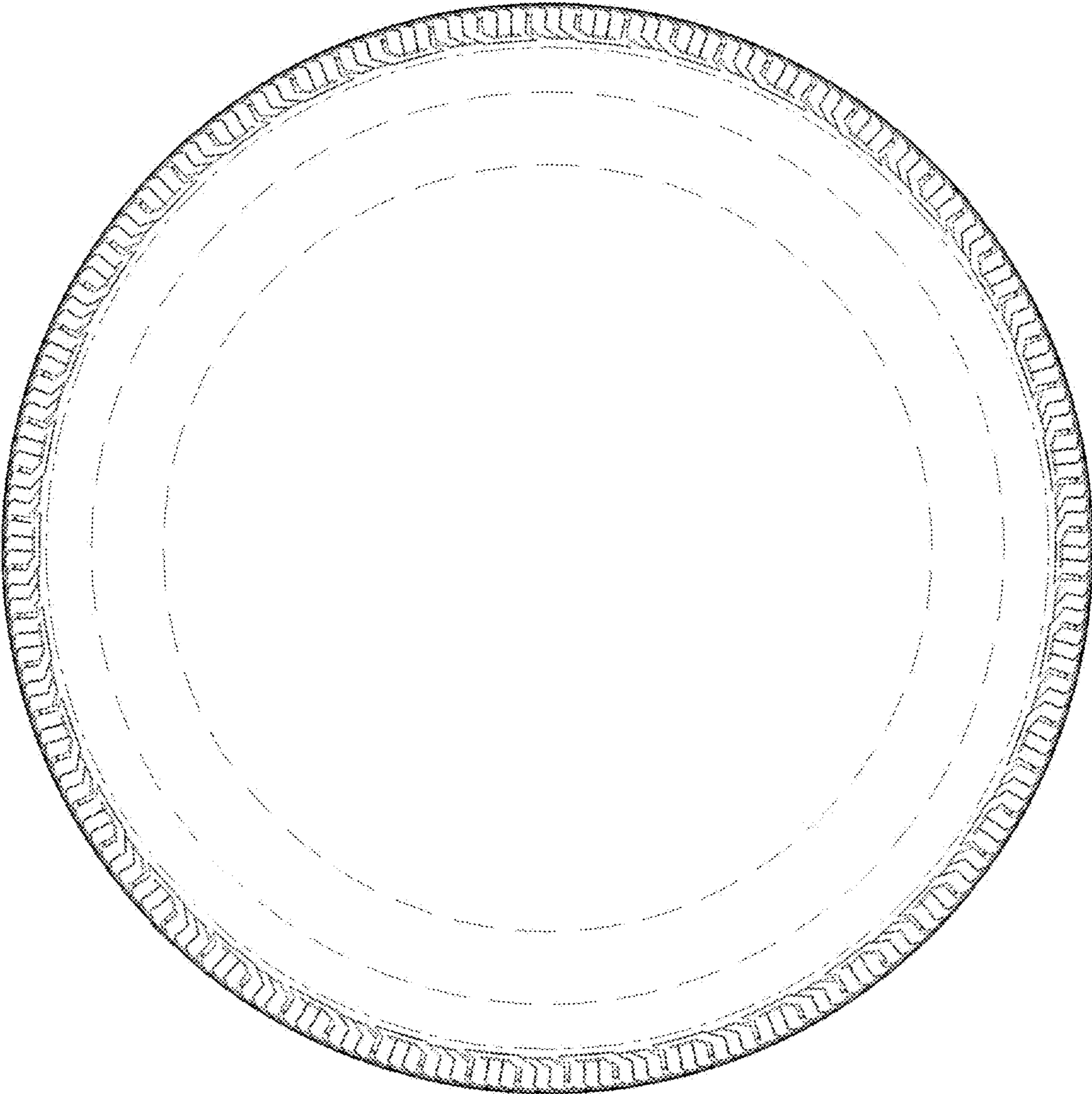

1.6

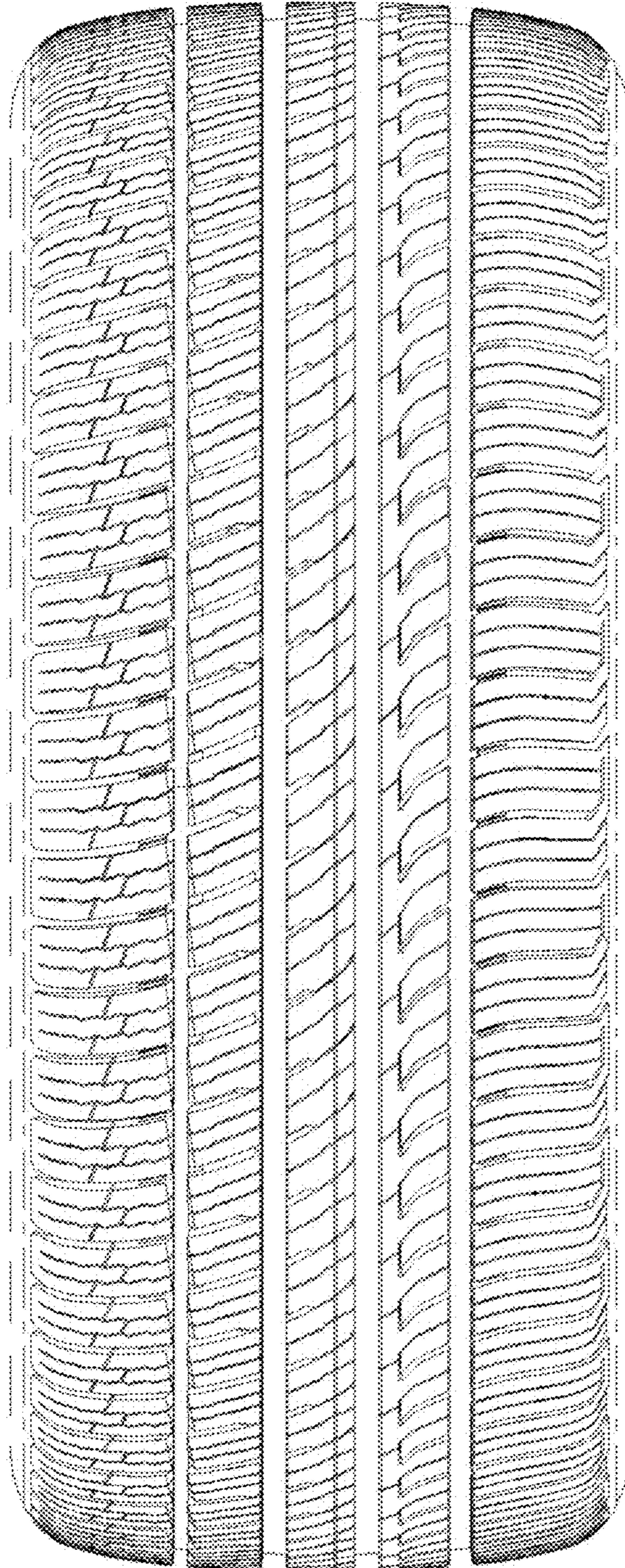

1.7

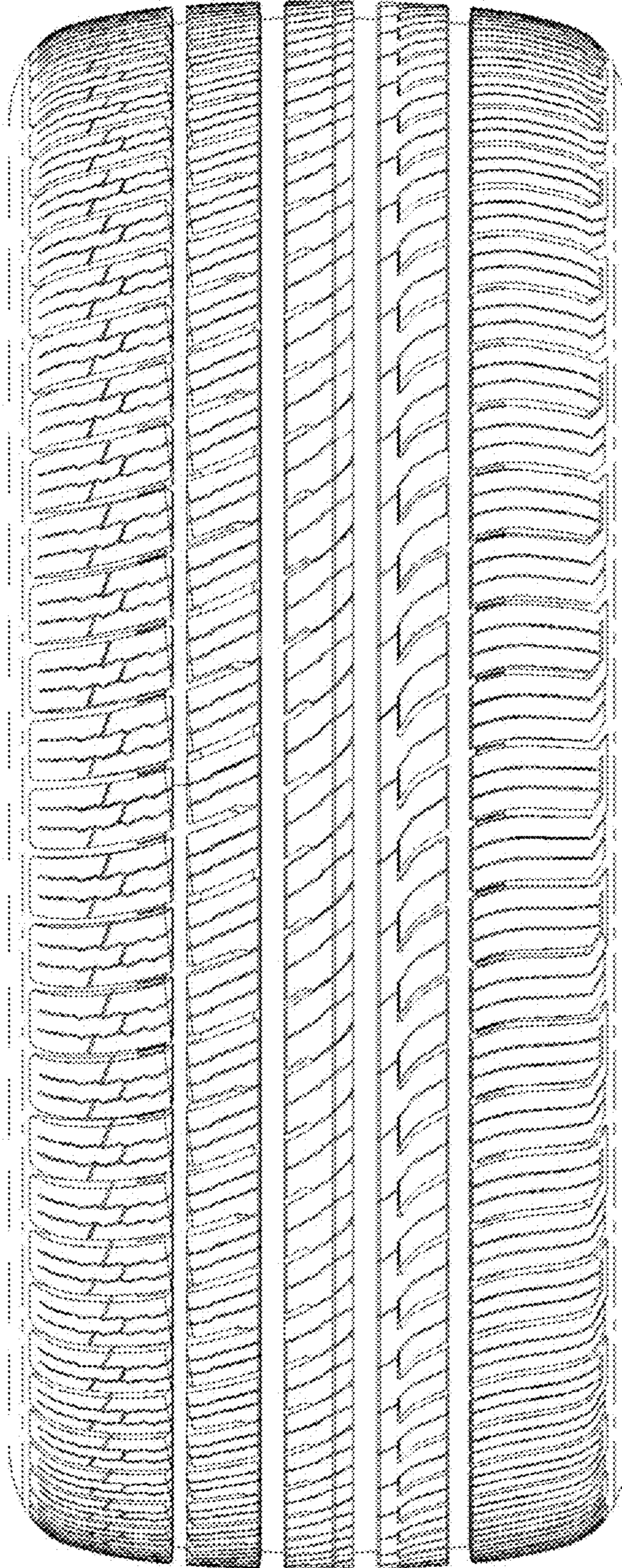

1.8

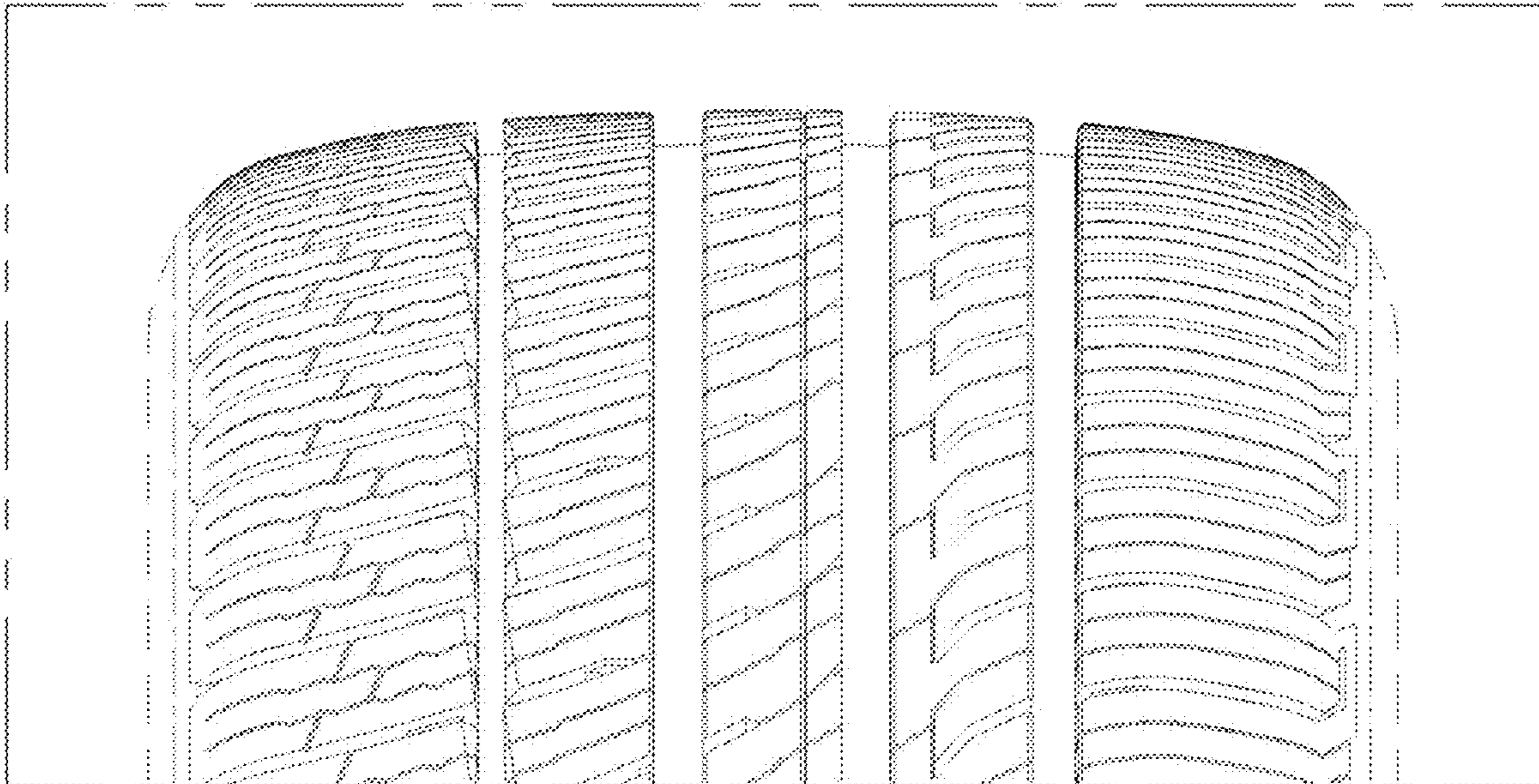

1.9

