



US00D856215S

(12) **United States Design Patent** (10) **Patent No.:** **US D856,215 S**
Peat (45) **Date of Patent:** **** Aug. 13, 2019**

(54) **REAR BUMPER FOR A VEHICLE**
(71) Applicant: **Jaguar Land Rover Limited**, Whitley, Coventry (GB)
(72) Inventor: **Anthony Peat**, Coventry (GB)
(73) Assignee: **Jaguar Land Rover Limited**, Whitley, Coventry (GB)
(**) Term: **15 Years**
(21) Appl. No.: **29/640,919**
(22) Filed: **Mar. 19, 2018**

(30) **Foreign Application Priority Data**
Sep. 18, 2017 (EM) 004360576
(51) **LOC (12) Cl.** **12-16**
(52) **U.S. Cl.**
USPC **D12/169**
(58) **Field of Classification Search**
USPC D12/169, 164, 163, 86, 90-92, 190, 196, D12/171; 293/102, 113, 115, 117, 120; 296/180.1, 180.2
CPC B60R 19/02; B60R 19/04; B62D 25/08
See application file for complete search history.

(56) **References Cited**
U.S. PATENT DOCUMENTS
D783,468 S * 4/2017 Patel D12/164
D784,864 S * 4/2017 Patel D12/169
D793,927 S * 8/2017 Potter D12/169
D797,617 S * 9/2017 Mori D12/169
D801,883 S * 11/2017 Fujiwara D12/169
D807,258 S * 1/2018 Patel D12/169
D808,871 S * 1/2018 Peat D12/169
D813,742 S * 3/2018 McMahan D12/169
D825,413 S * 8/2018 Luk D12/169

D825,415 S * 8/2018 De Bono D12/169
D833,343 S * 11/2018 Patel D12/169
D834,472 S * 11/2018 Peat D12/169
D842,770 S * 3/2019 Kamahara D12/169
D842,771 S * 3/2019 Nishii D12/169
D842,772 S * 3/2019 Battams D12/169

* cited by examiner

Primary Examiner — Melody N Brown
(74) *Attorney, Agent, or Firm* — Wood Herron & Evans LLP

(57) **CLAIM**

The ornamental design for a rear bumper for a vehicle, as shown and described.

DESCRIPTION

FIG. 1 is a right, front perspective view of a rear bumper for a vehicle showing my new design;
FIG. 2 is a left, front perspective view thereof;
FIG. 3 is a left, rear perspective view thereof;
FIG. 4 is a right, rear perspective view thereof;
FIG. 5 is a front elevational view thereof;
FIG. 6 is a rear elevational view thereof;
FIG. 7 is a left side elevational view thereof;
FIG. 8 is a right side elevational view thereof;
FIG. 9 is a top plan view thereof;
FIG. 10 is a bottom plan view thereof; and,
FIG. 11 is another front elevational view thereof shown on a vehicle.

The portions of the vehicle shown in the FIG. 11 drawing view in a de-emphasized and half-tone form outside the broken lines and the broken lines representing the boundary and configuration of what is claimed as the design are all for environmental and illustrative purposes only and form no part of the claimed design.

1 Claim, 11 Drawing Sheets

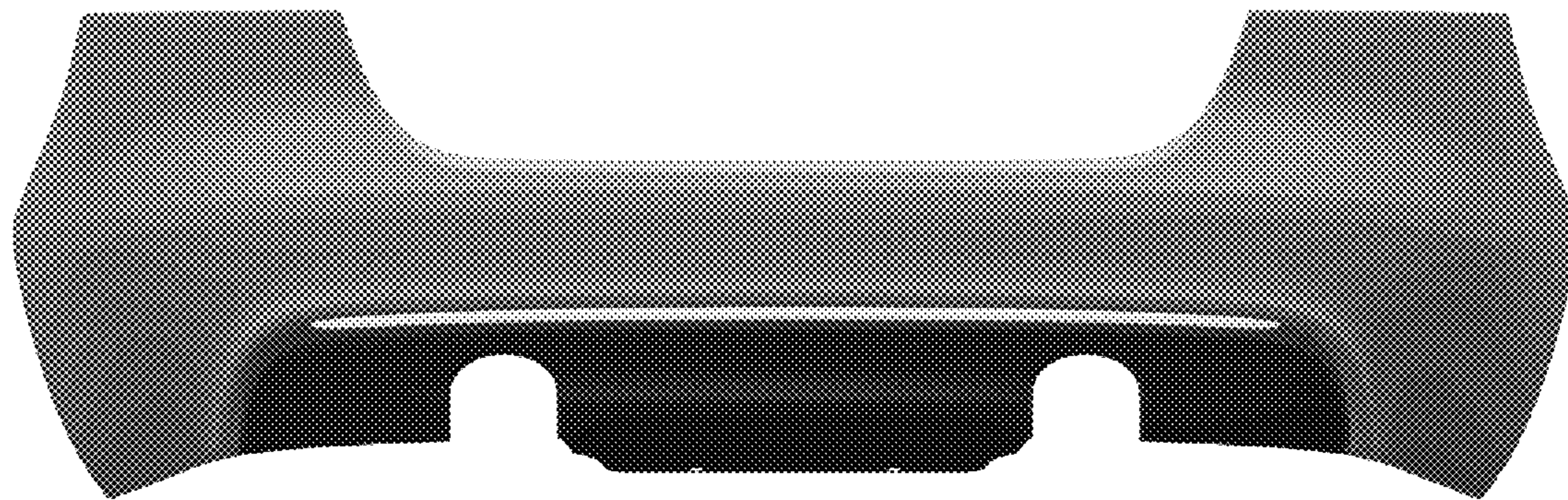



FIG. 1

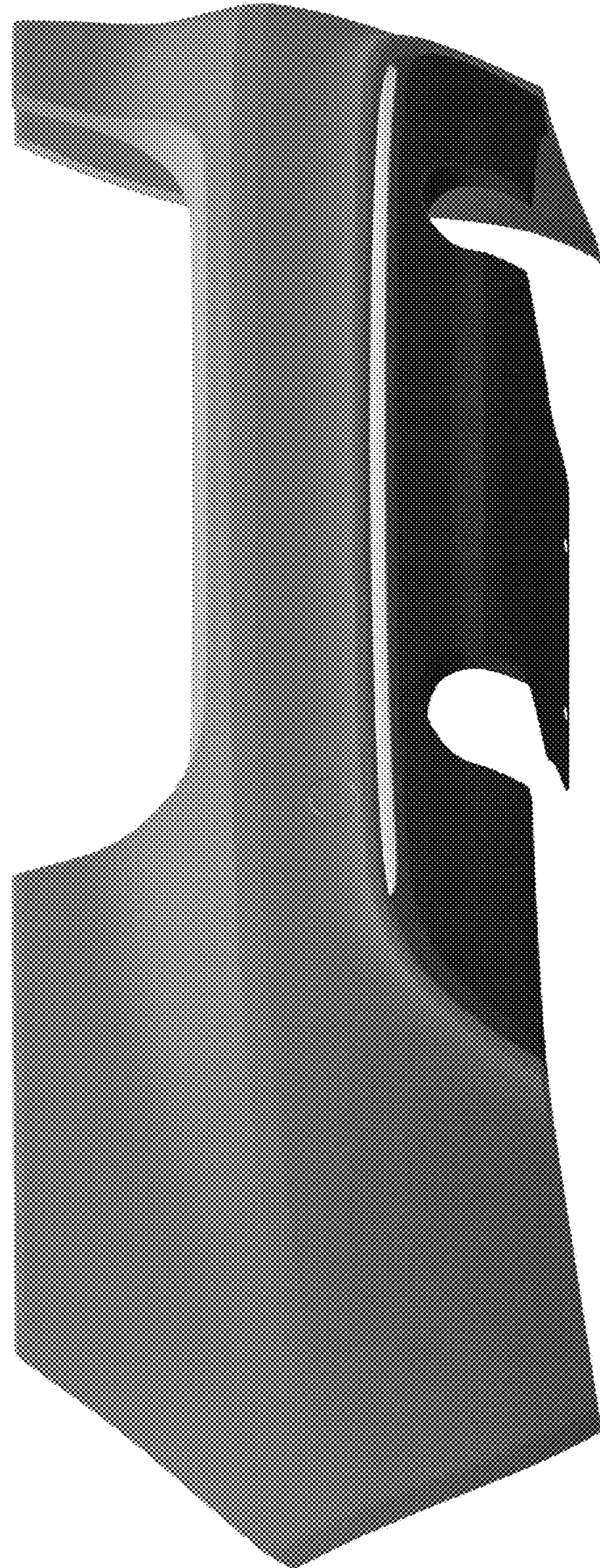

FIG. 2

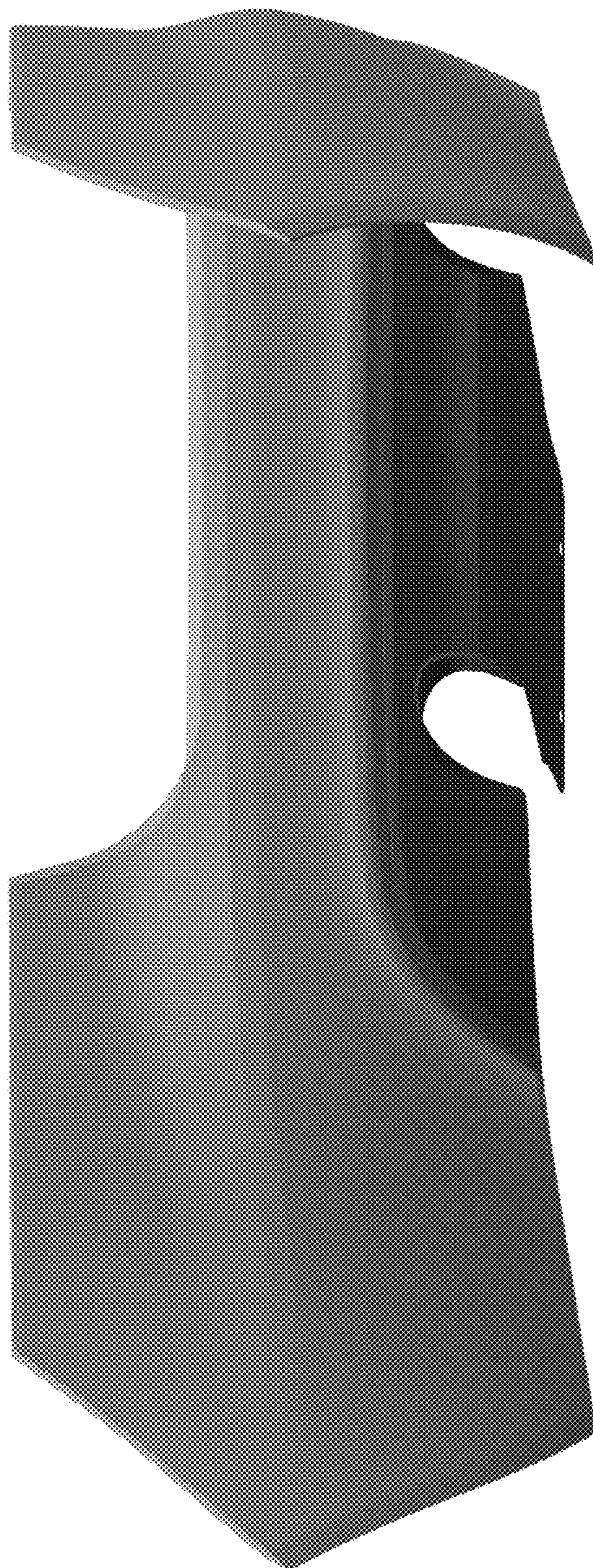

FIG. 3

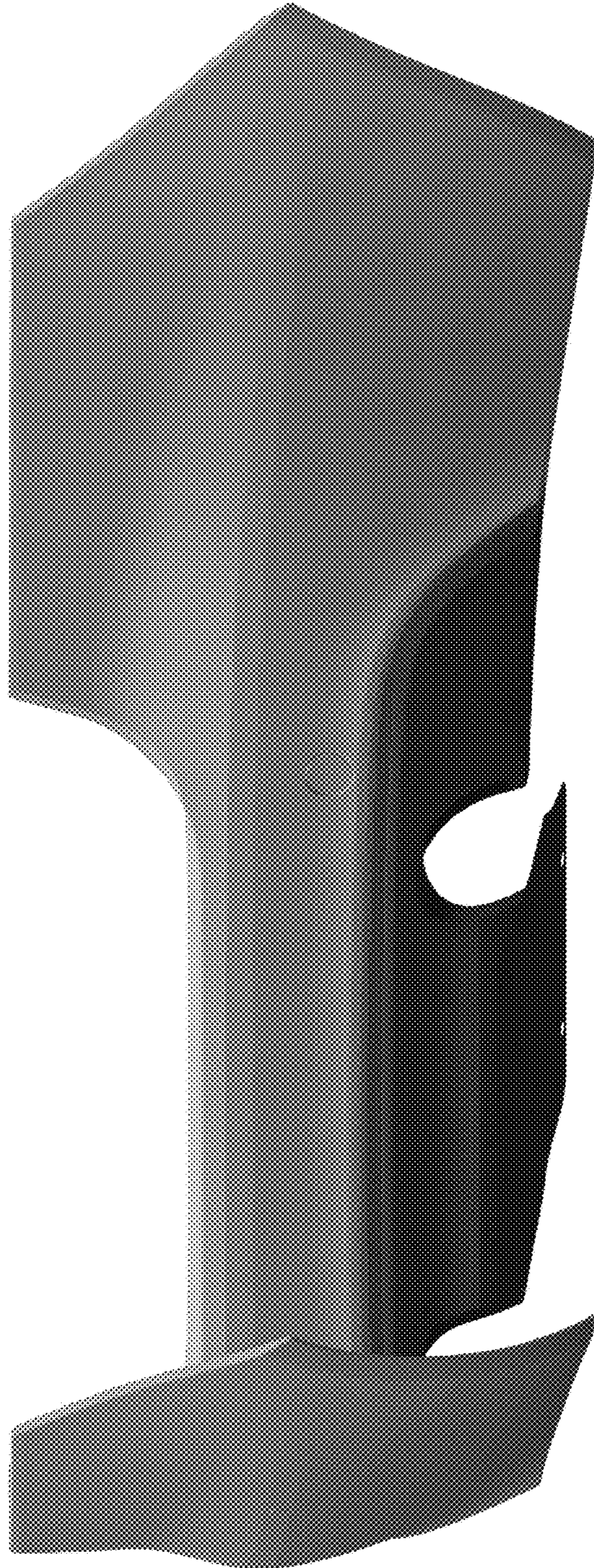

FIG. 4

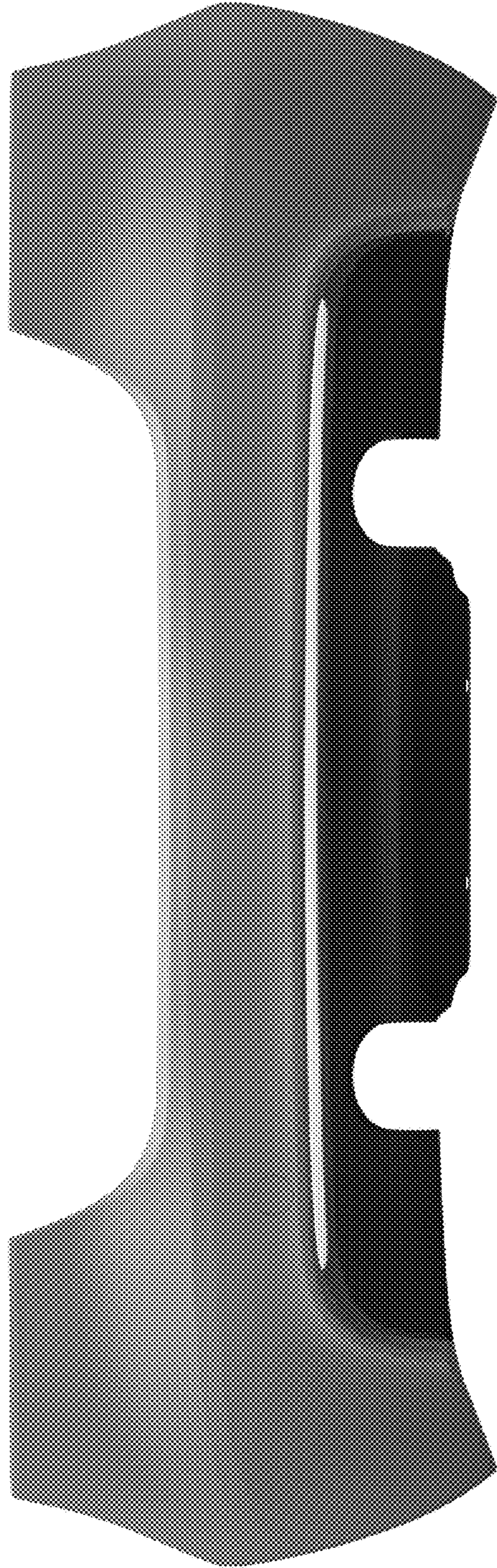

FIG. 5

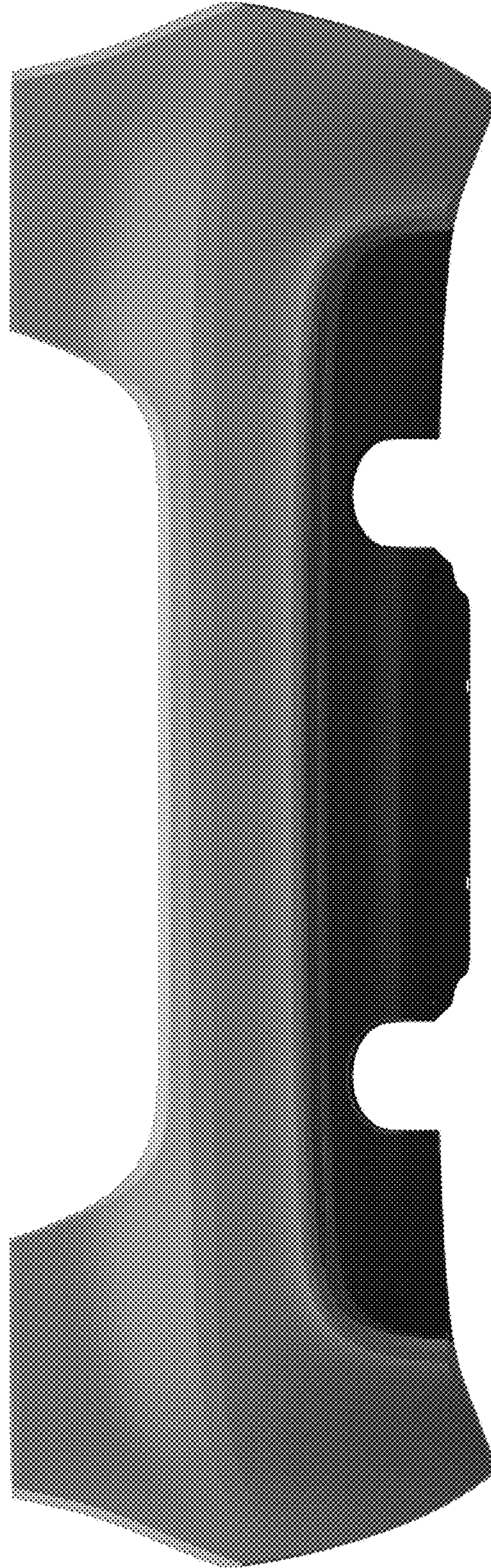

FIG. 6

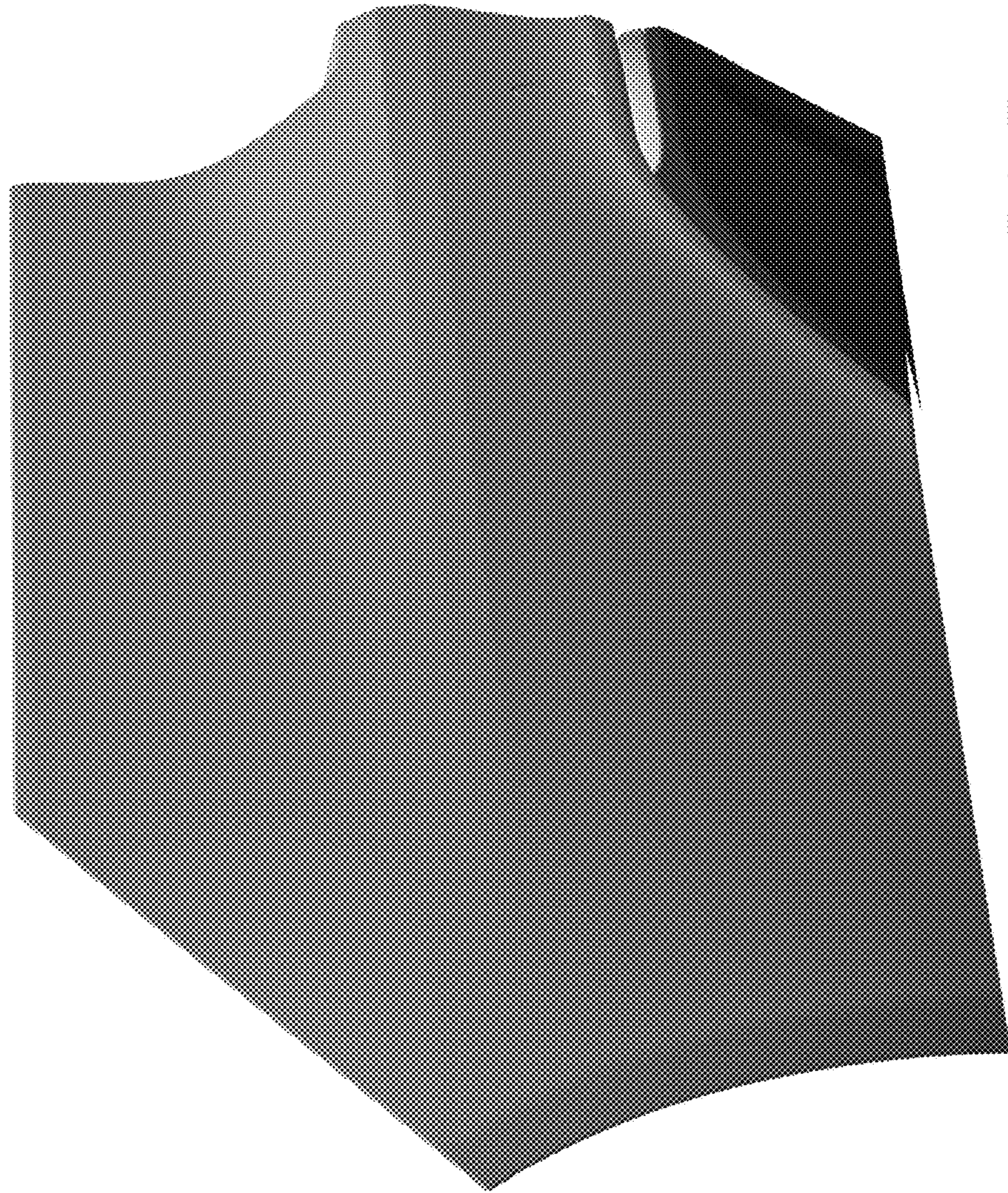

FIG. 7

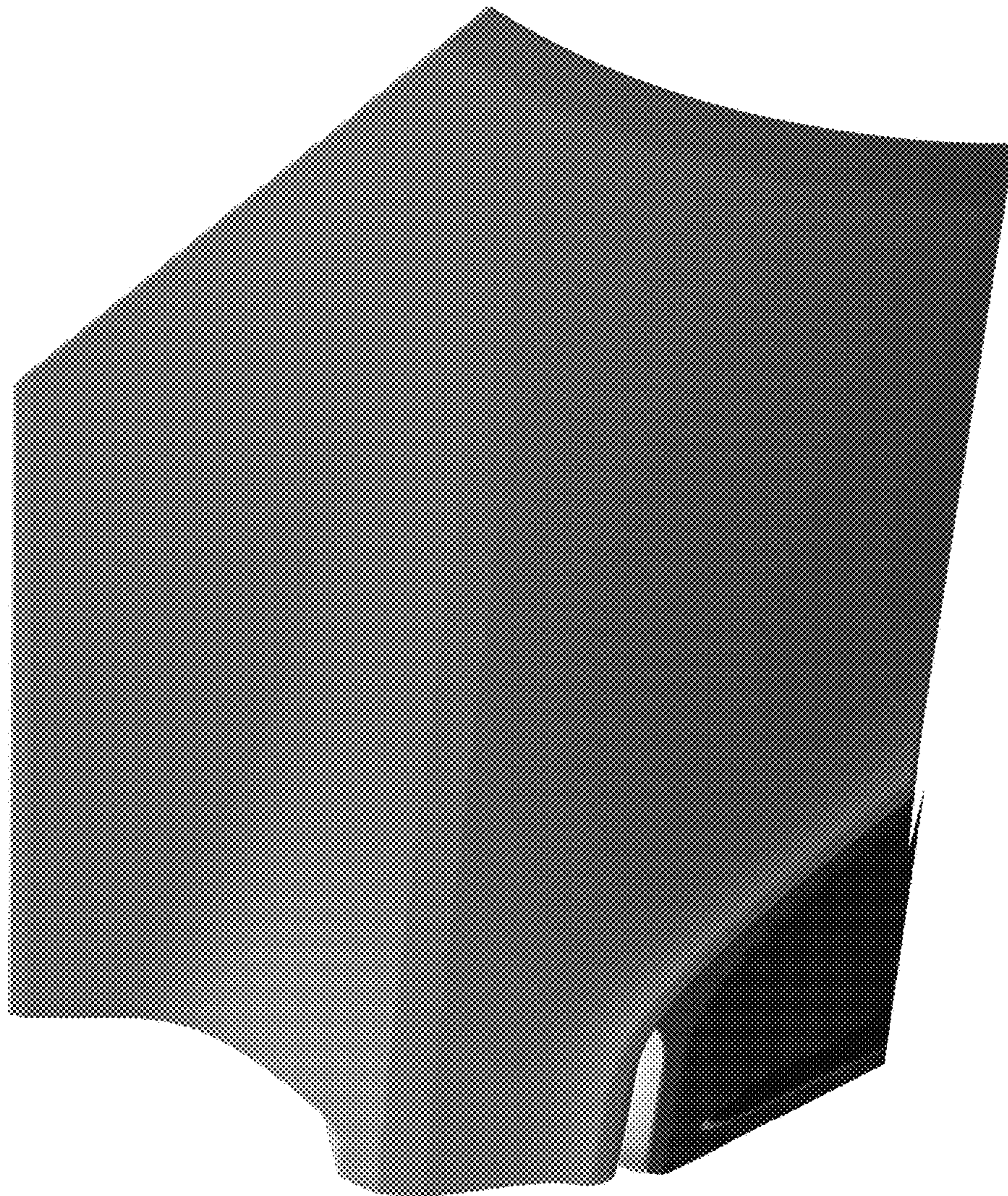

FIG. 8

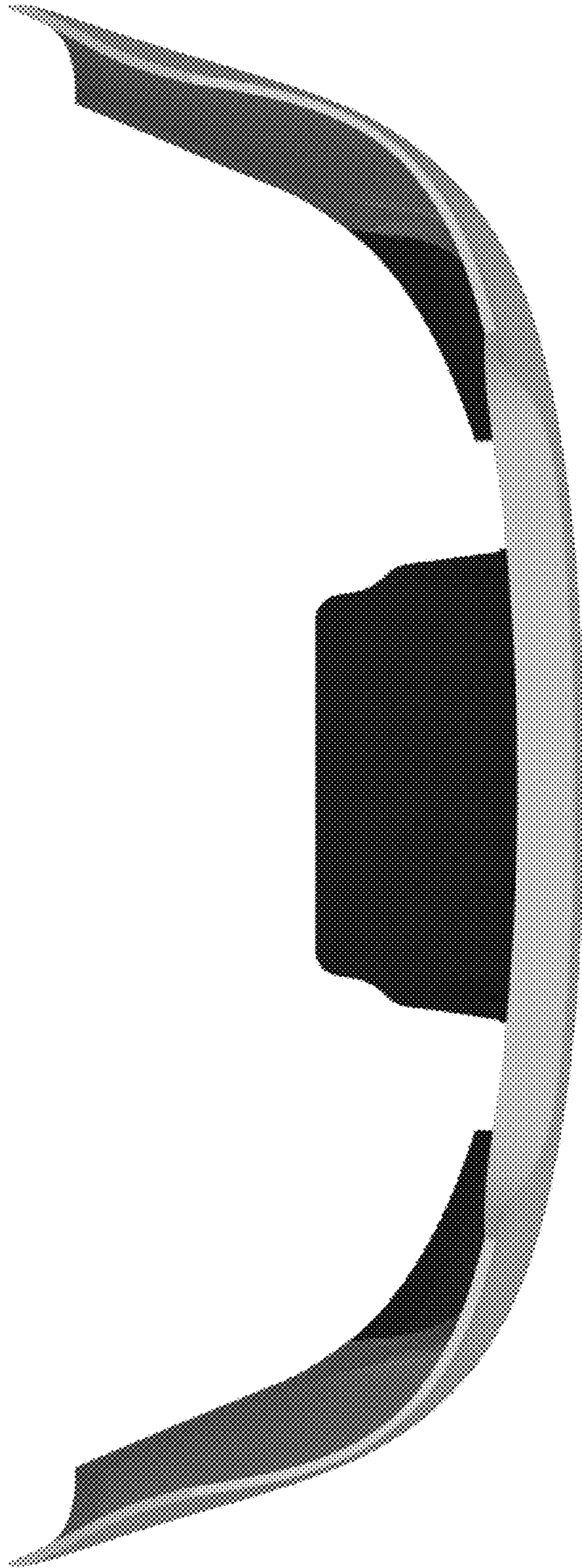

FIG. 9



FIG. 10

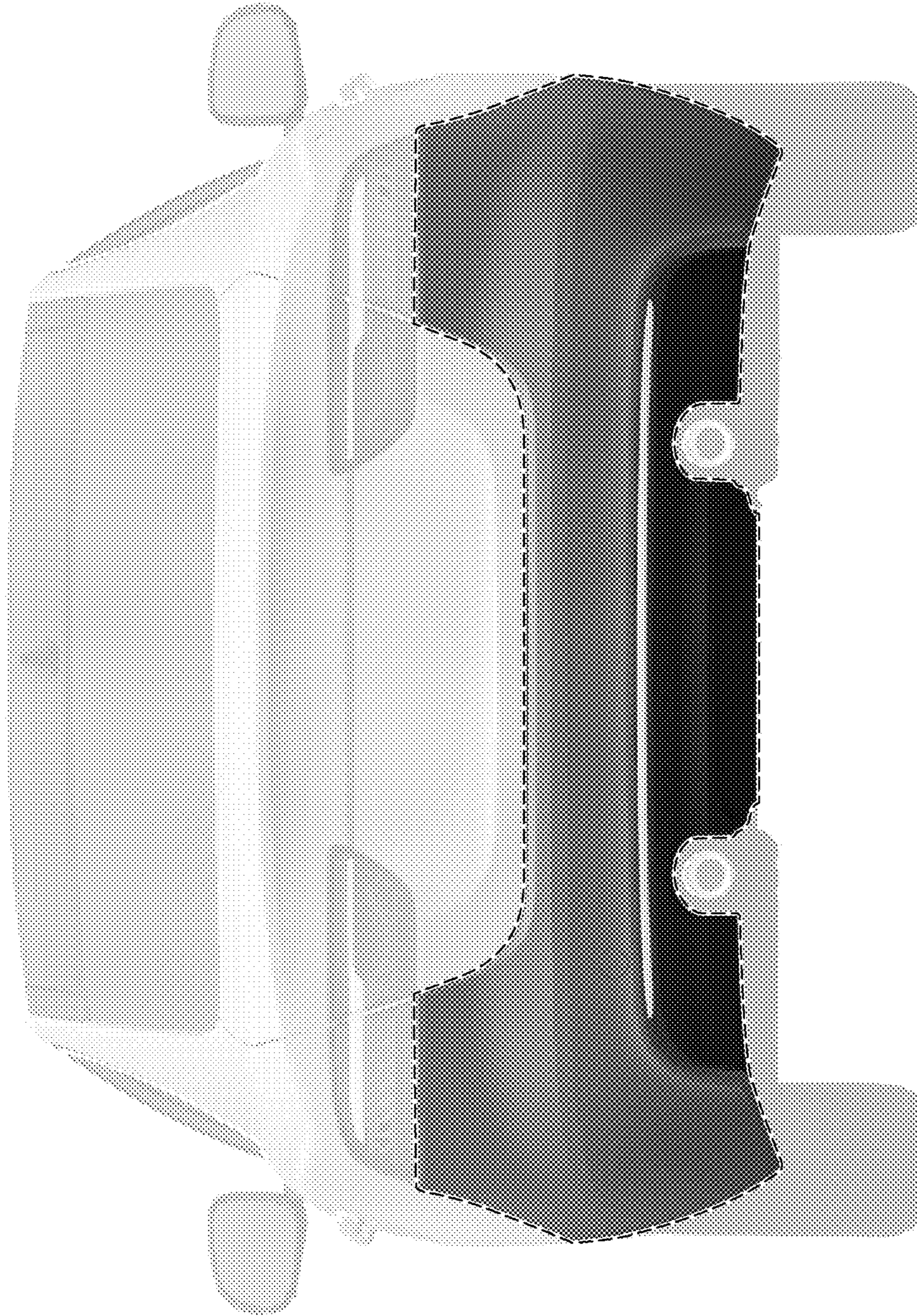

FIG. 11