



US00D856119S

(12) **United States Design Patent**
McGugan et al.

(10) **Patent No.:** **US D856,119 S**

(45) **Date of Patent:** **** Aug. 13, 2019**

- (54) **SEWER HOSE SUPPORT**
- (71) Applicants: **Austin Hugh McGugan**, Greensboro, NC (US); **Bruce Andrew Angel**, Stokesdale, NC (US)
- (72) Inventors: **Austin Hugh McGugan**, Greensboro, NC (US); **Bruce Andrew Angel**, Stokesdale, NC (US)
- (73) Assignee: **Camco Manufacturing, Inc.**, Greensboro, NC (US)
- (**) Term: **15 Years**
- (21) Appl. No.: **29/649,230**
- (22) Filed: **May 29, 2018**
- (51) **LOC (12) Cl.** **08-05**
- (52) **U.S. Cl.**
USPC **D8/356**
- (58) **Field of Classification Search**
USPC D23/259, 267, 266; 248/62-63, 49, 68.1, 248/73, 65, 74.1-74.4, 300-301, 248/611-612, 48.1-48.2, 75-76, 80, 87; 138/106-110, 155, DIG. 11; 405/36, 39; D8/356-357, 380, 349
CPC F16L 3/00; F16L 3/04; F16L 9/006; F16L 9/127; E03F 3/04
See application file for complete search history.

- 6,003,819 A * 12/1999 Hall A62C 33/04 248/49
- 6,170,789 B1 * 1/2001 Hayakawa A47B 81/007 248/346.01
- 7,134,808 B2 * 11/2006 Albone E01C 11/227 405/126
- 7,425,028 B1 * 9/2008 Angel B60R 11/00 16/422
- D669,761 S * 10/2012 Angel D8/356
- D728,349 S * 5/2015 Lake D8/356
- D736,601 S * 8/2015 Cox D8/356
- D837,638 S * 1/2019 Sargent D8/380
- 2007/0210215 A1 * 9/2007 Prest F16L 3/26 248/80
- 2010/0258687 A1 * 10/2010 Celikkol F16L 3/222 248/74.4

* cited by examiner

Primary Examiner — Eric L Goodman
Assistant Examiner — Amy C Wierenga
(74) *Attorney, Agent, or Firm* — Tuggle Duggins P.A.; Blake Hurt

(57) **CLAIM**

The ornamental design for a sewer hose support, as shown and described.

DESCRIPTION

FIG. 1 is a front, top, left side perspective view of a sewer hose support showing our new design; FIG. 2 is a front, bottom, left side perspective view thereof; FIG. 3 is a right side elevational thereof, the left side elevational view being a mirror image thereof; FIG. 4 is a back elevational view thereof, the front elevational view being a mirror image thereof; FIG. 5 is a top plan view thereof; and, FIG. 6 is a bottom plan view thereof.

1 Claim, 6 Drawing Sheets

(56) **References Cited**

U.S. PATENT DOCUMENTS

- 4,114,241 A * 9/1978 Bisping F16L 3/13 403/188
- D260,600 S * 9/1981 Taylor D8/355
- 4,722,500 A * 2/1988 Bray F16L 3/00 138/106

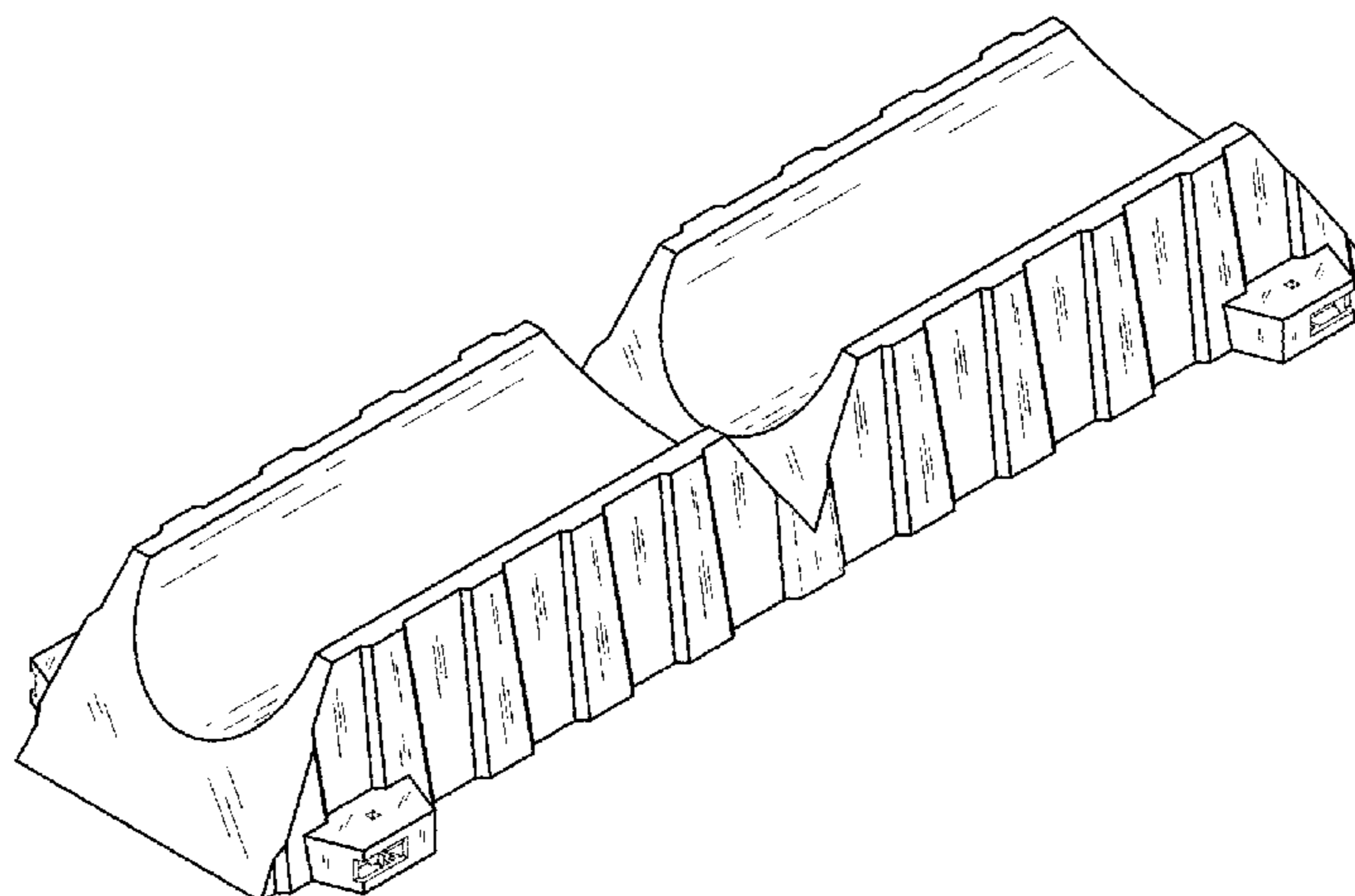

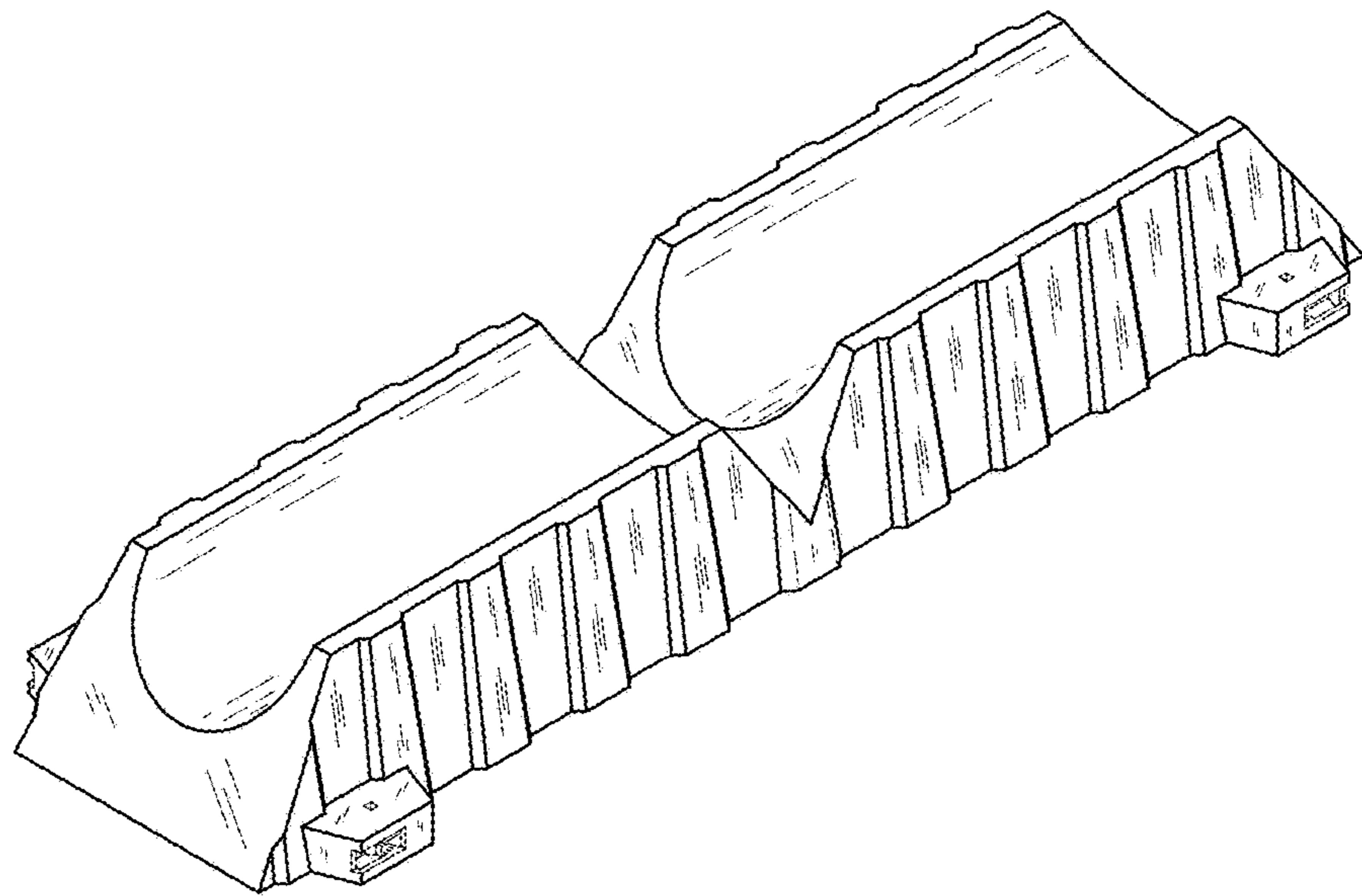

FIG. 1

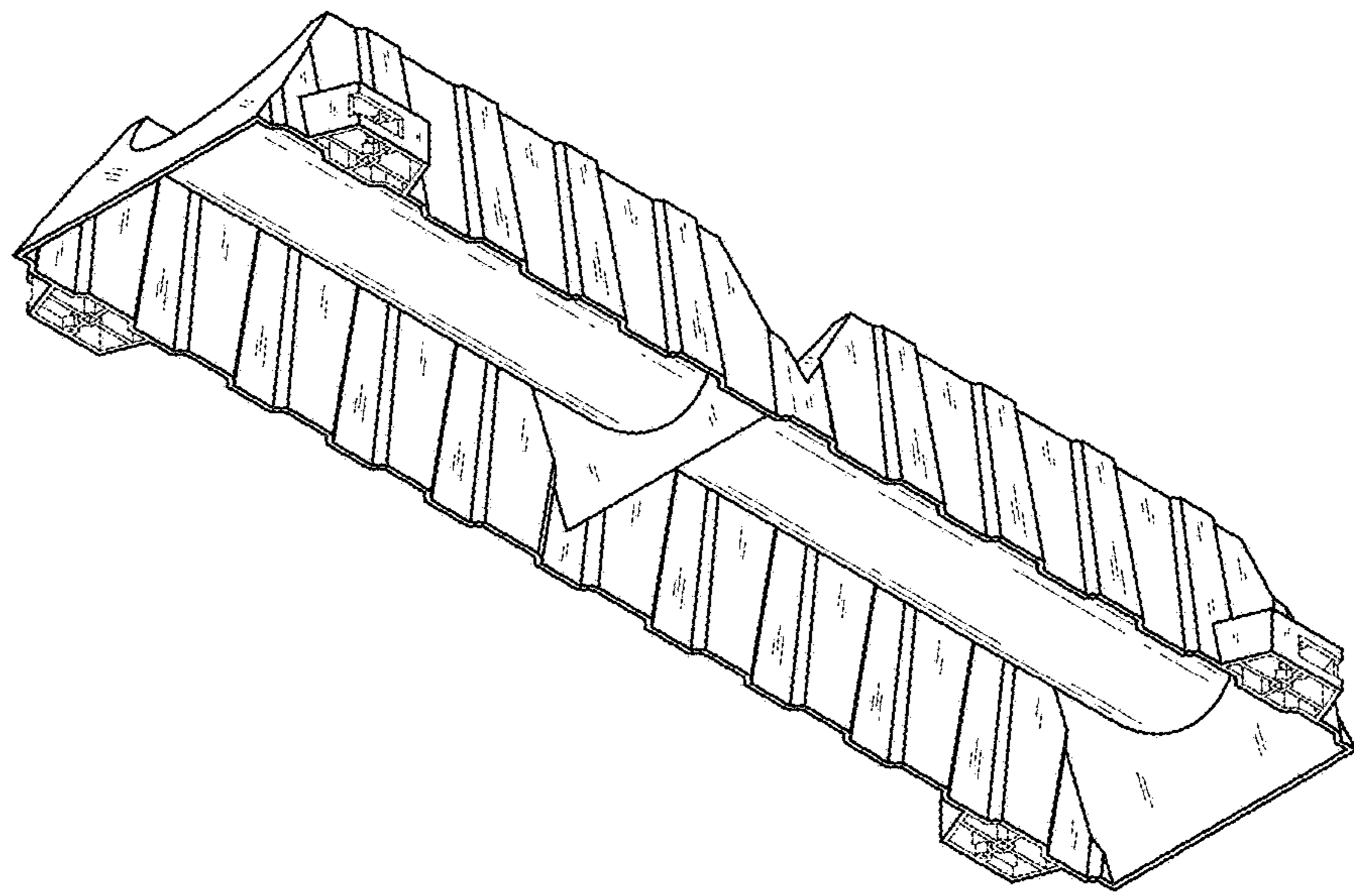

FIG. 2

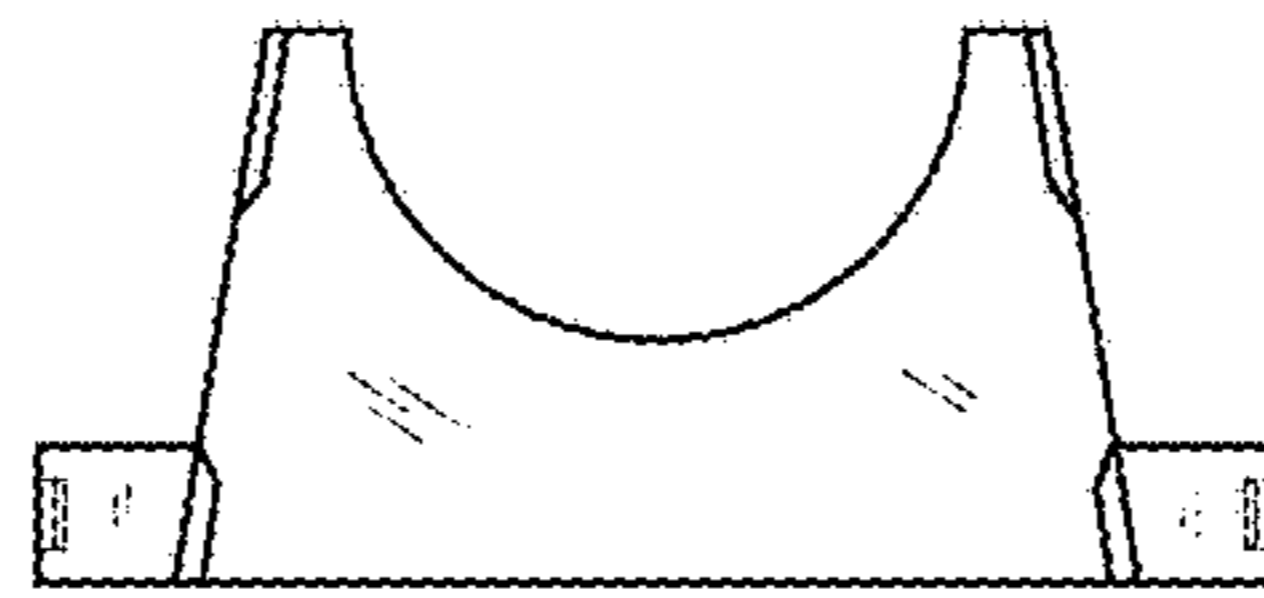

FIG. 3

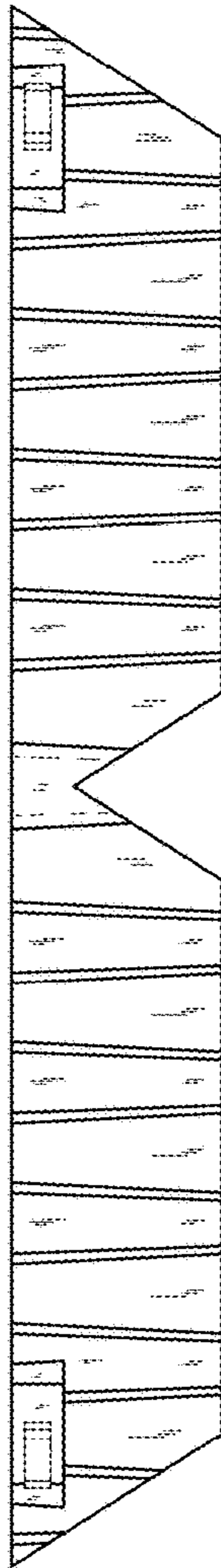

FIG. 4

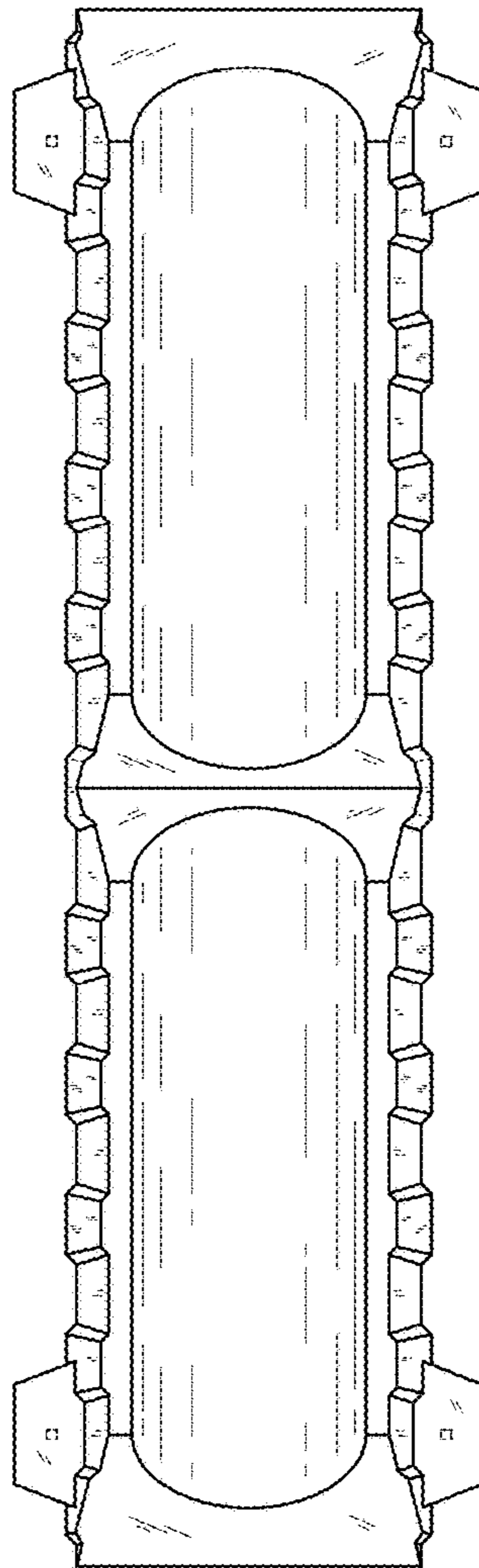

FIG. 5

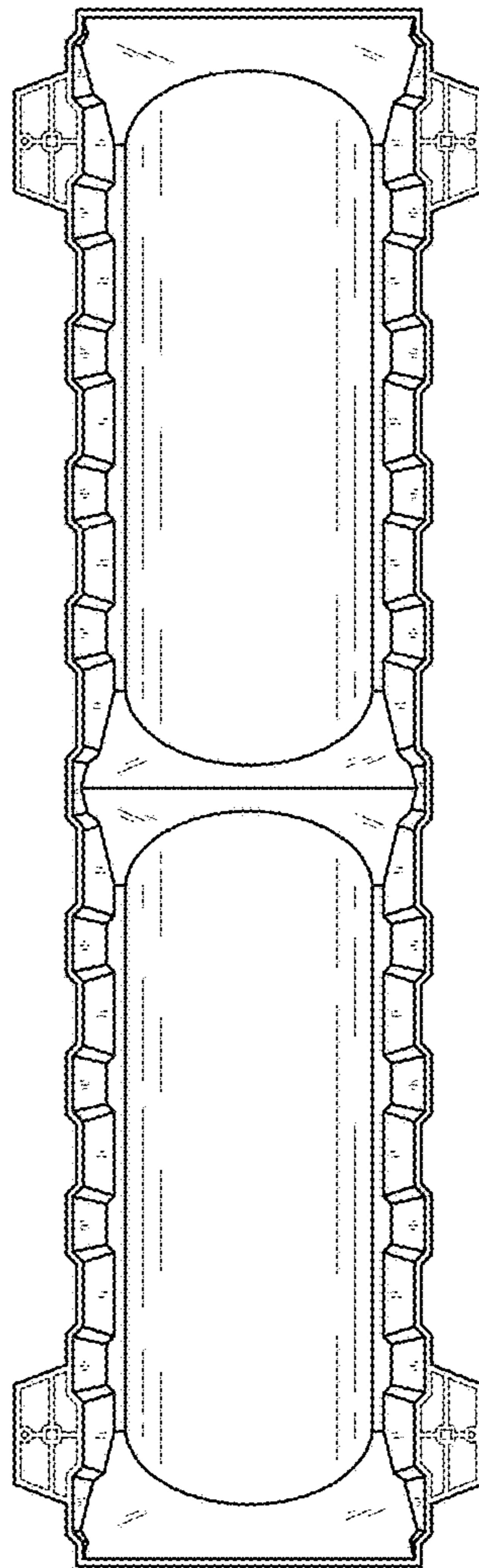

FIG. 6