



US00D855984S

(12) **United States Design Patent**  
**Cavazos**

(10) **Patent No.:** **US D855,984 S**

(45) **Date of Patent:** **\*\* Aug. 13, 2019**

(54) **PADDLE BOARD SAFETY BOX**

(71) Applicant: **Michael James Cavazos**, Corvallis, OR  
(US)

(72) Inventor: **Michael James Cavazos**, Corvallis, OR  
(US)

(\*\*) Term: **15 Years**

(21) Appl. No.: **29/648,549**

(22) Filed: **May 22, 2018**

(51) **LOC (12) Cl.** ..... **03-01**

(52) **U.S. Cl.**  
USPC ..... **D3/254**; D3/291; D3/904

(58) **Field of Classification Search**  
USPC ..... D3/205, 245, 254, 273, 274, 285, 287,  
D3/291, 294, 296, 901, 900, 903, 905;  
D12/317, 423; D21/771  
CPC ..... A45C 1/02; A45C 2003/008; A45C 3/02;  
A45C 5/005; A45C 2011/007; A45C  
13/008; A45D 29/20; A45D 33/008;  
B63C 9/22; B63B 3/56; B63B 35/7906  
See application file for complete search history.

(56) **References Cited**

**U.S. PATENT DOCUMENTS**

3,266,655	A *	8/1966	Trunk	.....	B63C 9/22
					220/4.24
4,577,262	A *	3/1986	Buteaux	.....	B63C 9/22
					200/60
D355,299	S *	2/1995	Lowden	.....	D3/276
D409,613	S *	5/1999	McGee	.....	D14/189
D462,171	S *	9/2002	Elabour	.....	D12/423
D574,150	S *	8/2008	Ross	.....	D3/272
D658,373	S *	5/2012	Gros	.....	D12/414.1

D720,927	S *	1/2015	Liao	.....	D3/273
D725,388	S *	3/2015	Cole	.....	D3/282
2007/0131686	A1 *	6/2007	Weast	.....	F25D 3/08
					220/212
2018/0334228	A1 *	11/2018	Cavazos	.....	B63B 35/7906

\* cited by examiner

*Primary Examiner* — Jennifer Rivard

*Assistant Examiner* — April Rivas

(74) *Attorney, Agent, or Firm* — Miller Nash Graham & Dunn LLP

(57) **CLAIM**

The ornamental design for a paddle board safety box, as shown and described.

**DESCRIPTION**

FIG. 1 is a top perspective view of a paddle board safety box, in accordance with the new, original, and ornamental design; FIG. 2 is bottom perspective view of the paddle board safety box shown in FIG. 1; FIG. 3 is a front view of the paddle board safety box shown in FIG. 1; FIG. 4 is a rear view of the paddle board safety box shown in FIG. 1; FIG. 5 is a left side view of the paddle board safety box shown in FIG. 1; FIG. 6 is a top view of the paddle board safety box shown in FIG. 1; and, FIG. 7 is a bottom view of the paddle board safety box shown in FIG. 1. The broken lines illustrate portions of the paddle board safety box and form no part of the claimed design.

**1 Claim, 5 Drawing Sheets**

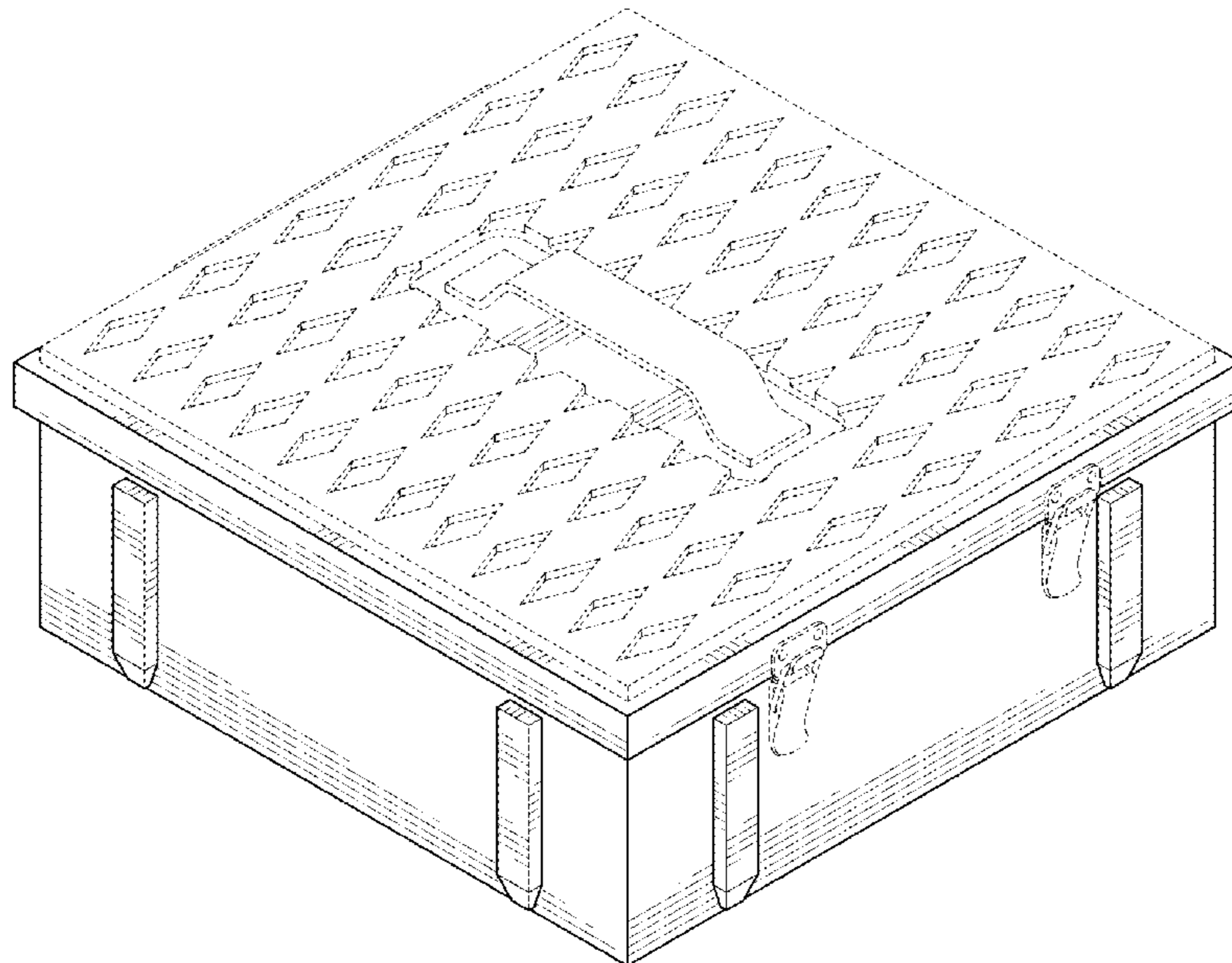

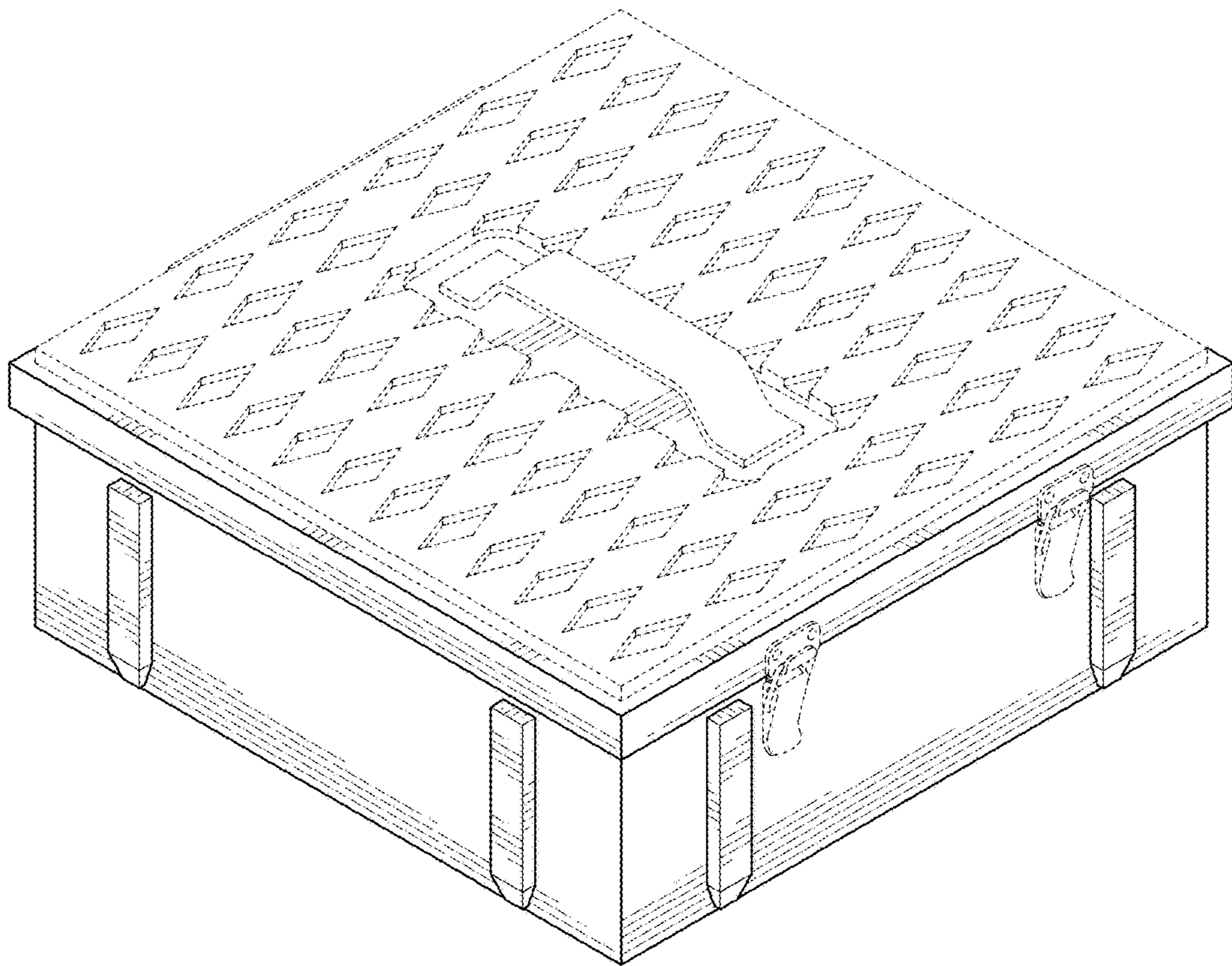

FIG. 1

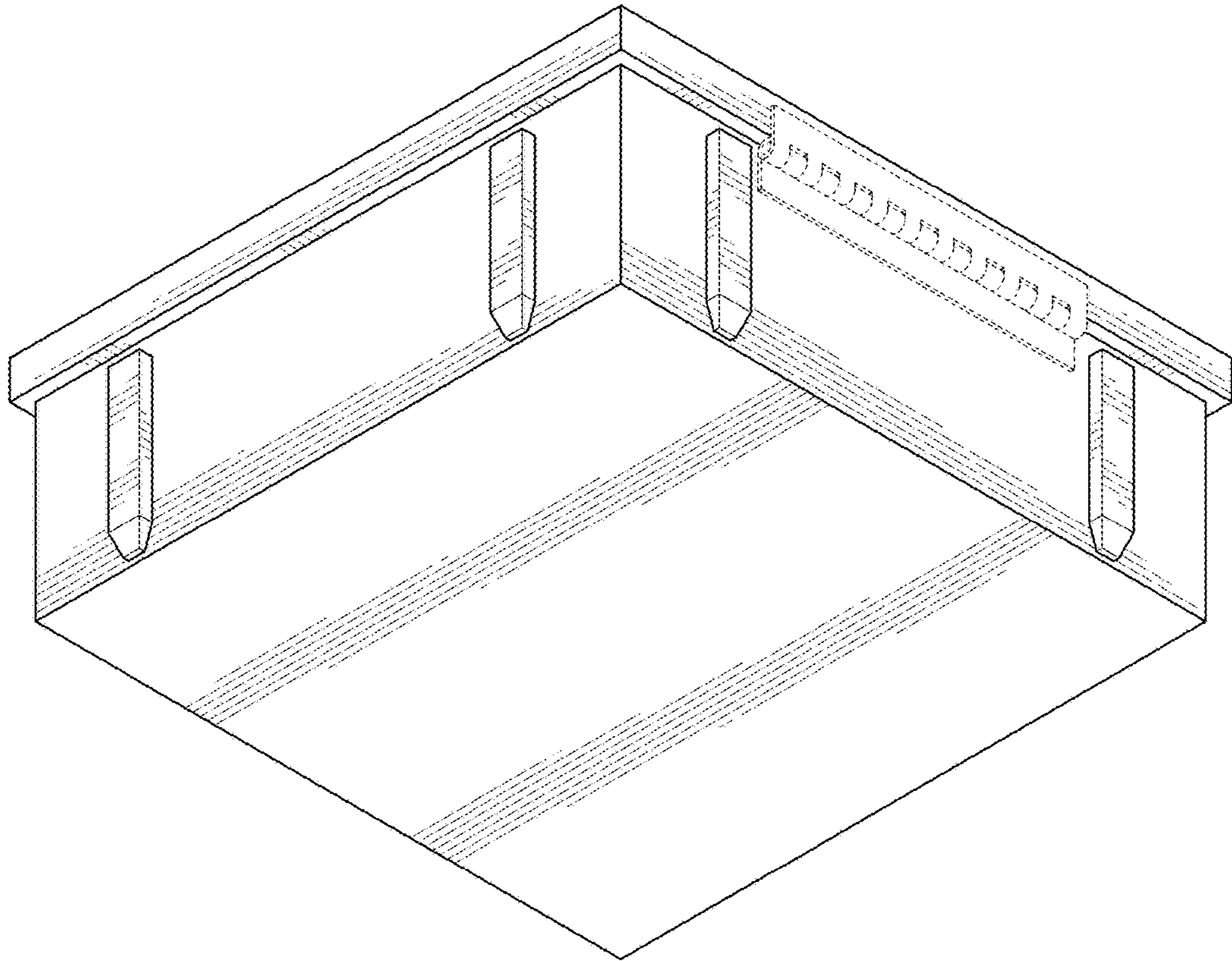

FIG. 2

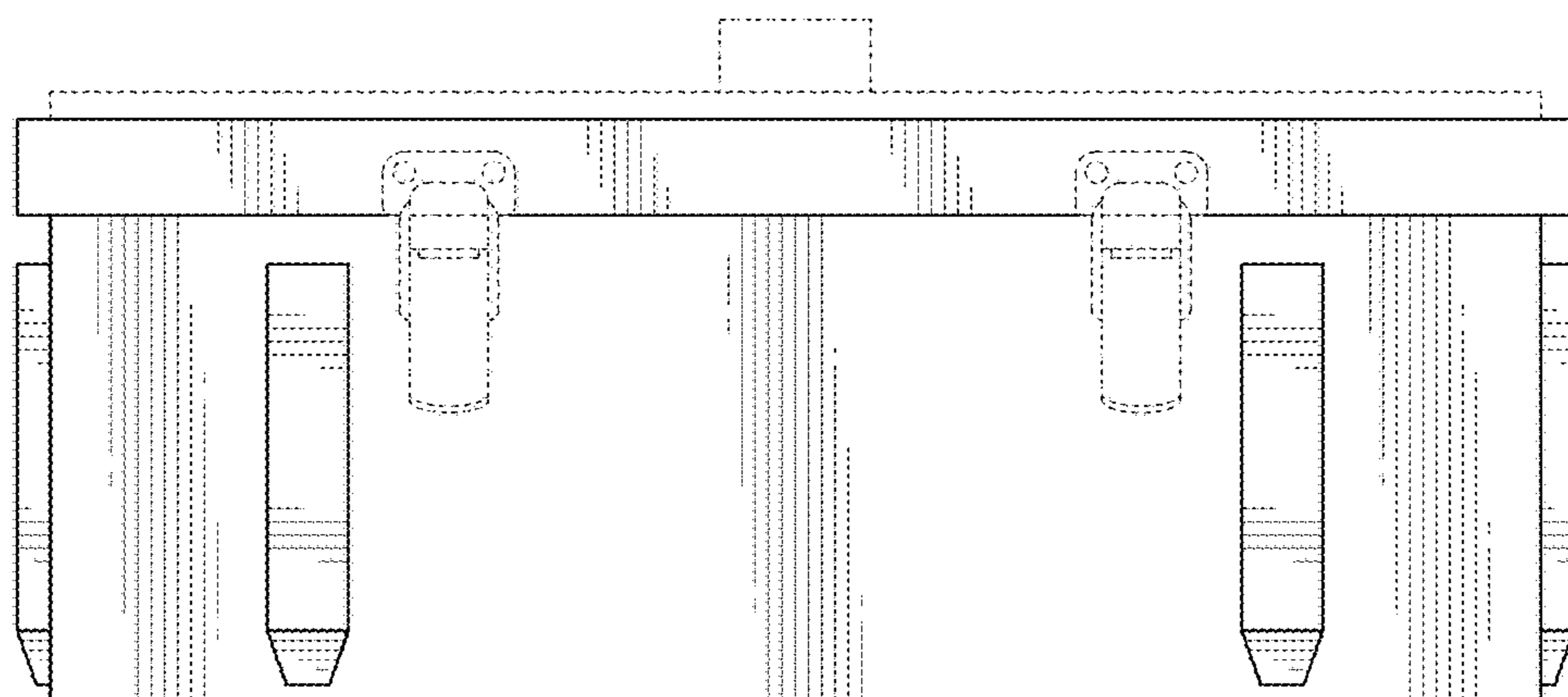
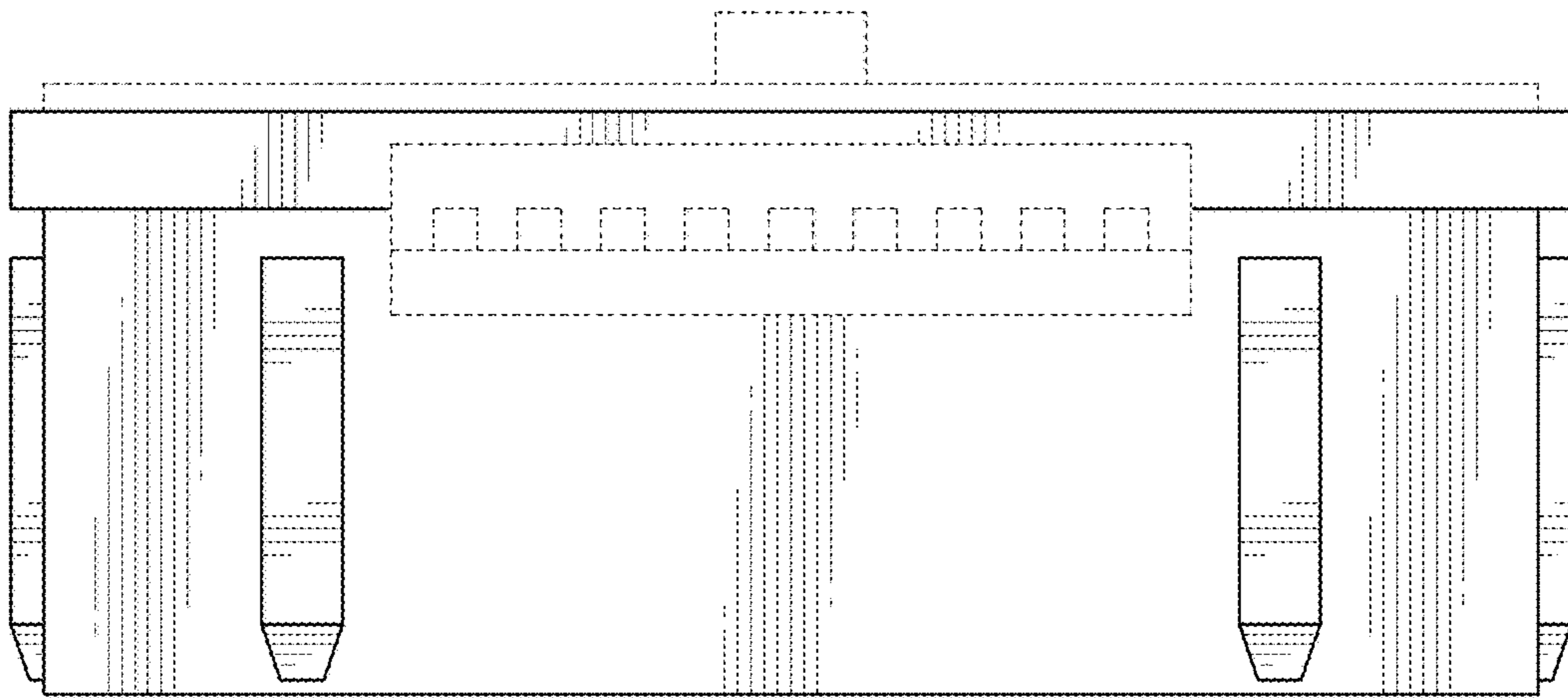
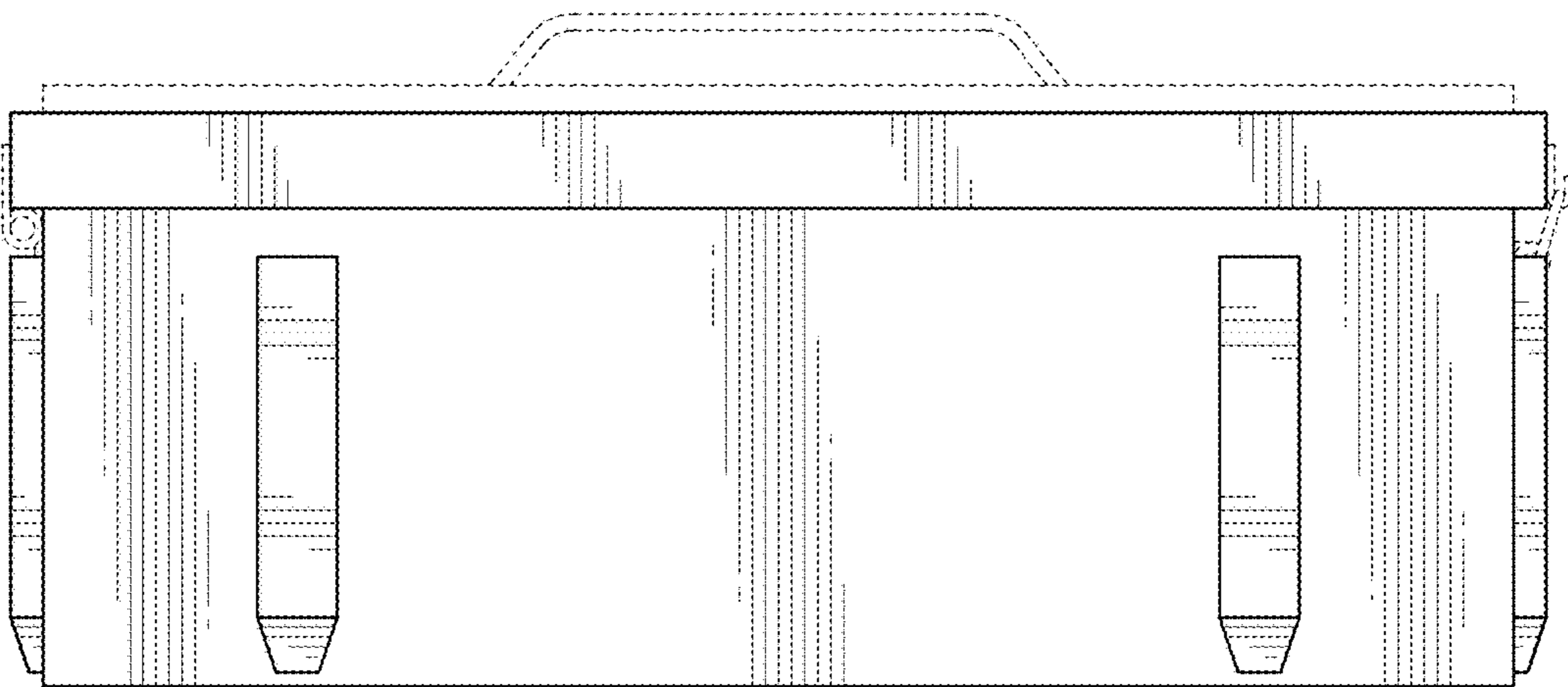

FIG. 3



**FIG. 4**



**FIG. 5**

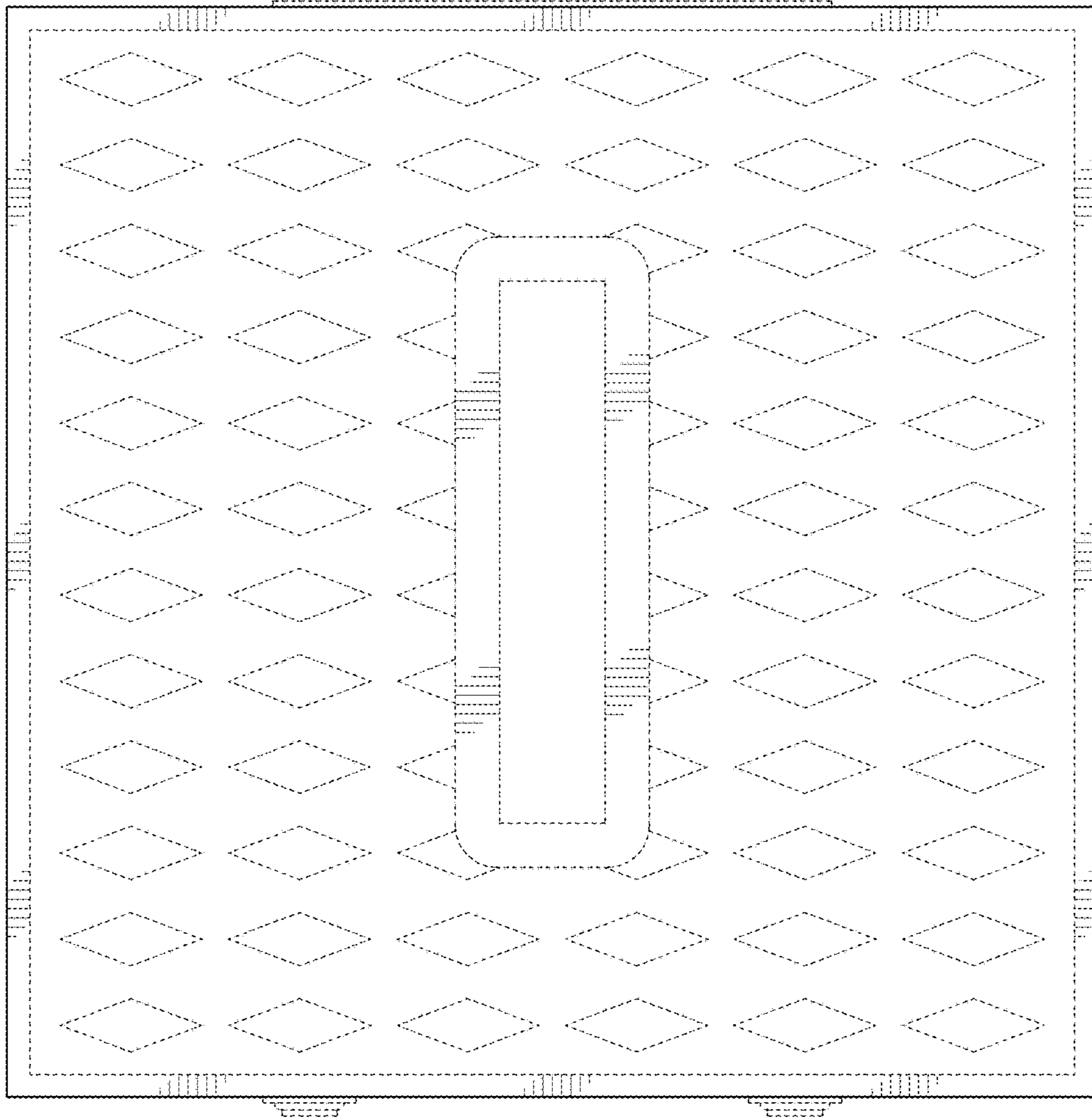

FIG. 6

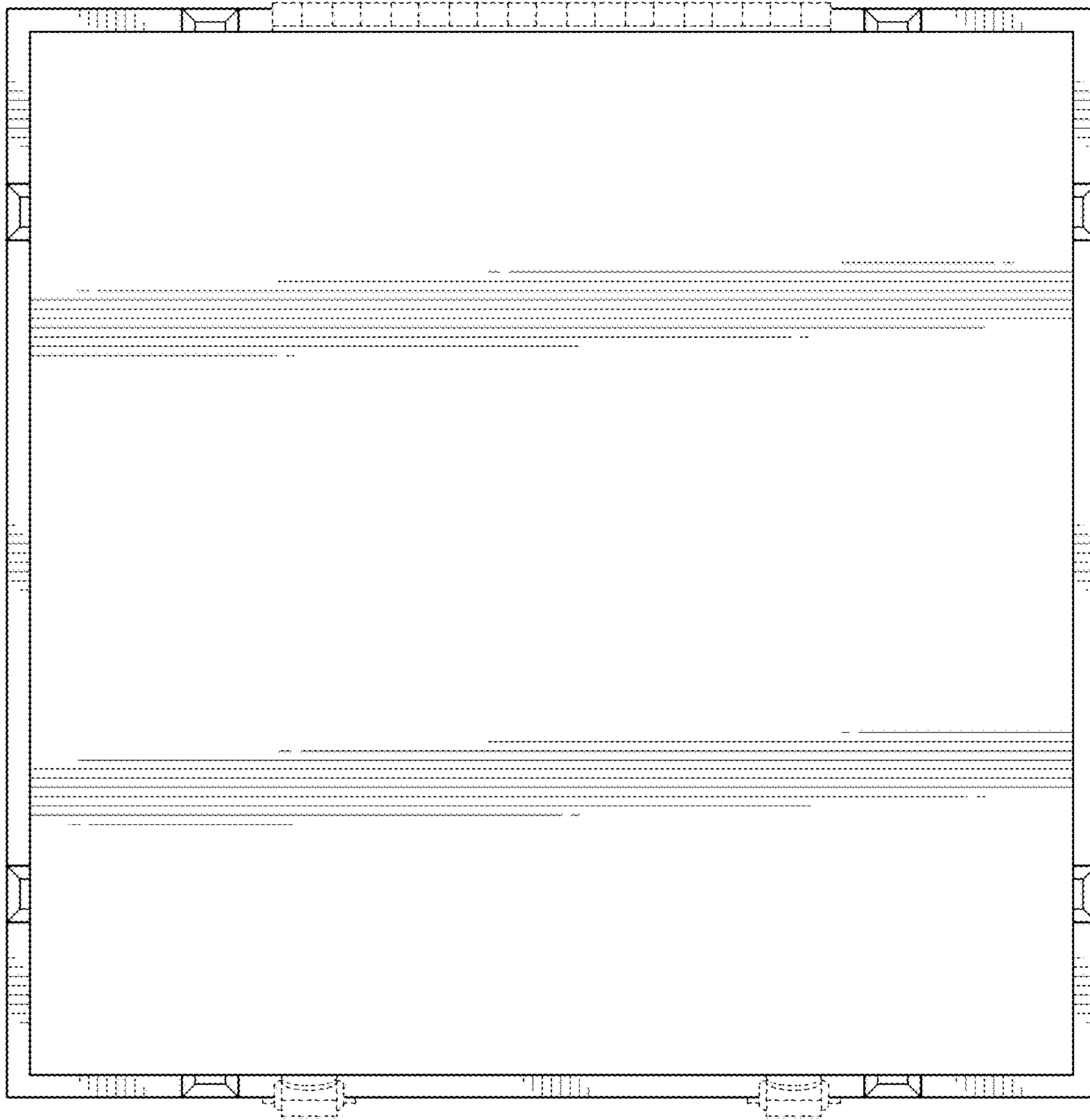

FIG. 7