



US00D855949S

(12) **United States Design Patent** (10) **Patent No.:** **US D855,949 S**  
**Sassi** (45) **Date of Patent:** **\*\* Aug. 13, 2019**

(54) **SHOE**  
 (71) Applicant: **VALENTINO S.P.A.**, Milan (IT)  
 (72) Inventor: **Stefano Sassi**, Milan (IT)  
 (\*\*) Term: **15 Years**  
 (21) Appl. No.: **35/504,090**  
 (22) Filed: **Nov. 17, 2017**

D620,241 S \* 7/2010 Nelson ..... D2/946  
 D650,573 S \* 12/2011 Smith ..... D2/972  
 D738,076 S \* 9/2015 Sassi ..... D2/944  
 D759,948 S \* 6/2016 Sassi ..... D2/902  
 D783,975 S \* 4/2017 Schenone ..... D2/902  
 D787,169 S \* 5/2017 Sassi ..... D2/947  
 D801,664 S \* 11/2017 Small ..... D2/969  
 D802,899 S \* 11/2017 Bischoff ..... D2/957  
 D806,371 S \* 1/2018 Nakamura ..... D2/946  
 D822,354 S \* 7/2018 Stavseng ..... D2/969  
 D825,168 S \* 8/2018 Stavseng ..... D2/969  
 2017/0119091 A1\* 5/2017 Bischoff ..... A43B 13/125

\* cited by examiner

(80) **Hague Agreement Data**  
 Int. Filing Date: **Nov. 17, 2017**  
 Int. Reg. No.: **DM/098617**  
 Int. Reg. Date: **Nov. 17, 2017**  
 Int. Reg. Pub. Date: **Dec. 8, 2017**

Primary Examiner — Jennifer L Watkins

(57) **CLAIM**  
 The ornamental design for a shoe, as shown and described.

(51) **LOC (12) Cl.** ..... **02-04**  
 (52) **U.S. Cl.**  
 USPC ..... **D2/902**  
 (58) **Field of Classification Search**  
 USPC ..... D2/902, 905–907, 946, 947, 951,  
 D2/957–959, 969, 972, 976  
 See application file for complete search history.

**DESCRIPTION**

- 1. Shoe
- 1.1: Perspective
- 1.2: Front
- 1.3: Back
- 1.4: Left
- 1.5: Right
- 1.6: Top
- 1.7: Bottom

The drawings only show the design on a right shoe; the left shoe is omitted as it is symmetrical to the right shoe. The broken lines shown in the drawings of the shoe represent stitching and form part of the claimed design.

(56) **References Cited**  
 U.S. PATENT DOCUMENTS

D492,097 S \* 6/2004 Magro ..... D2/902  
 D546,535 S \* 7/2007 Belley ..... D2/969  
 D577,179 S \* 9/2008 Della Valle ..... D2/902

**1 Claim, 7 Drawing Sheets**

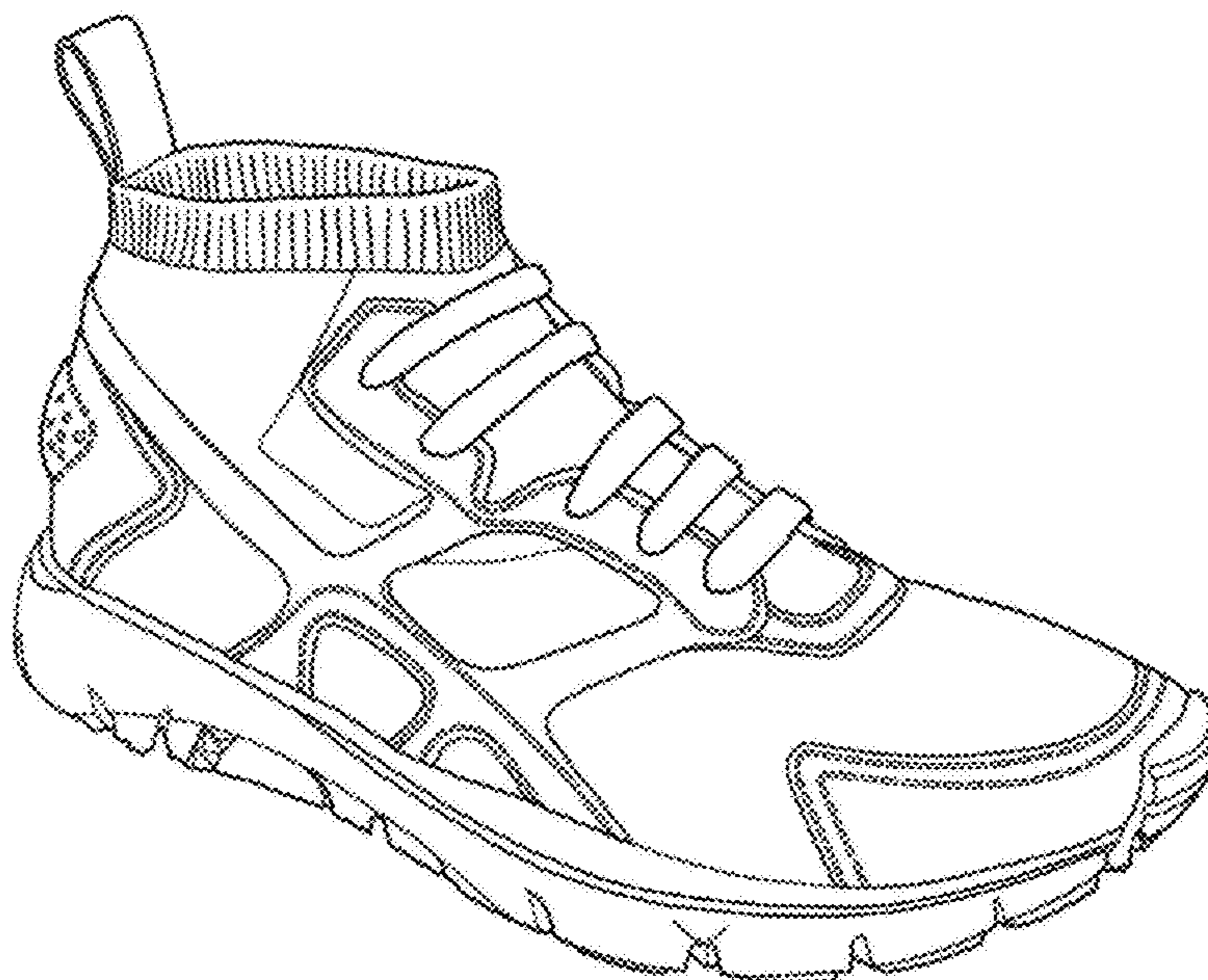

1.1



1.2

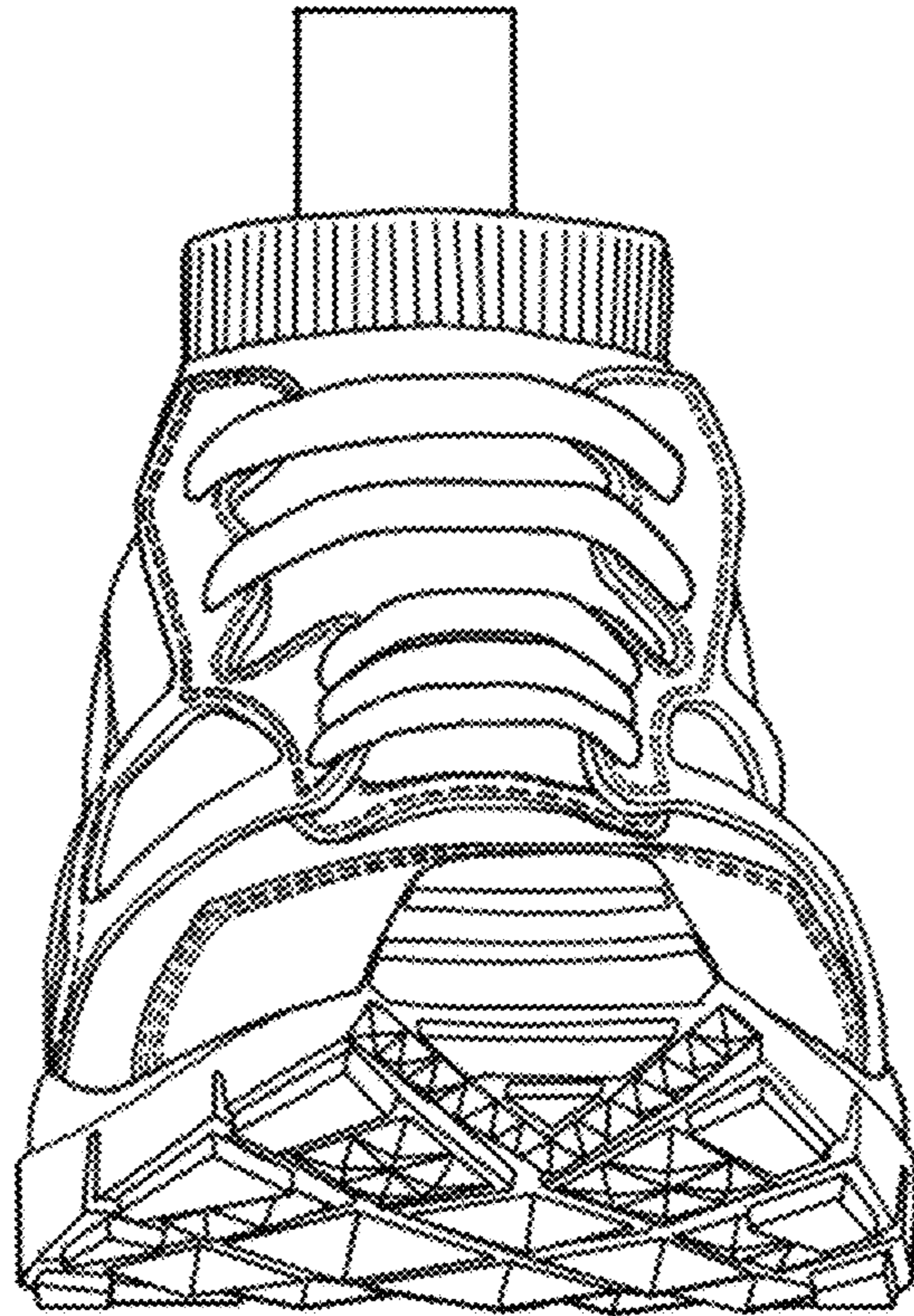

1.3

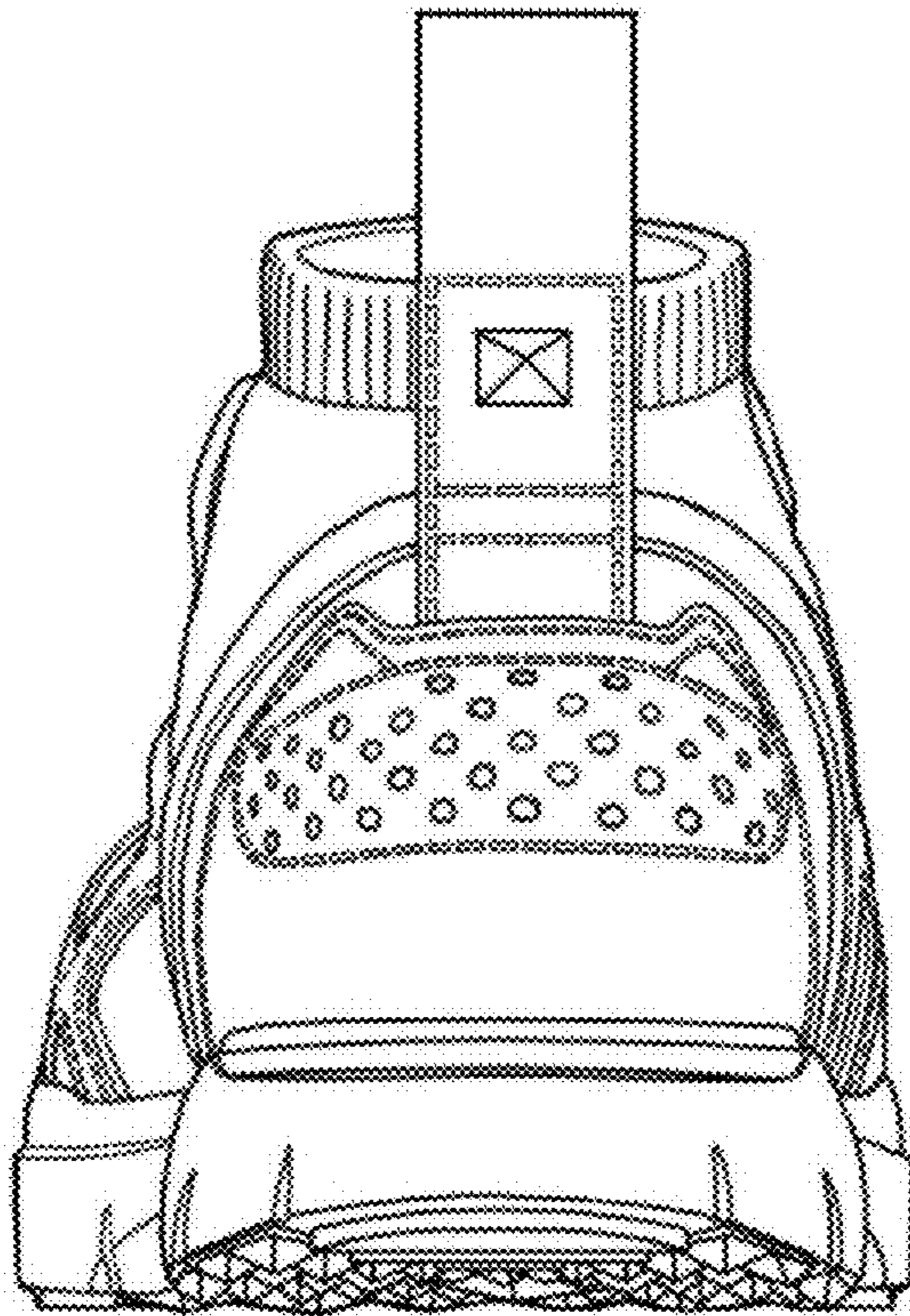

1.4

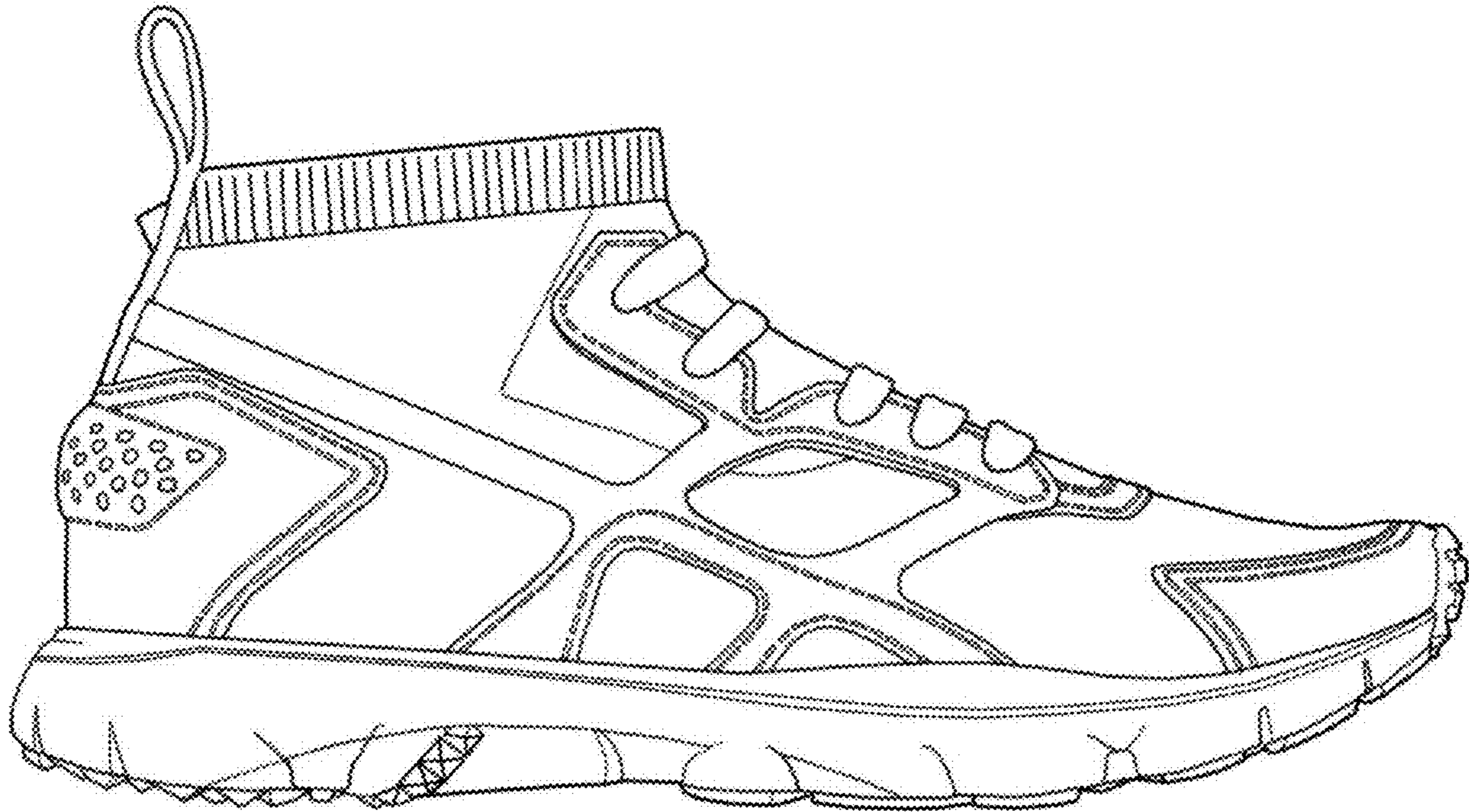

1.5

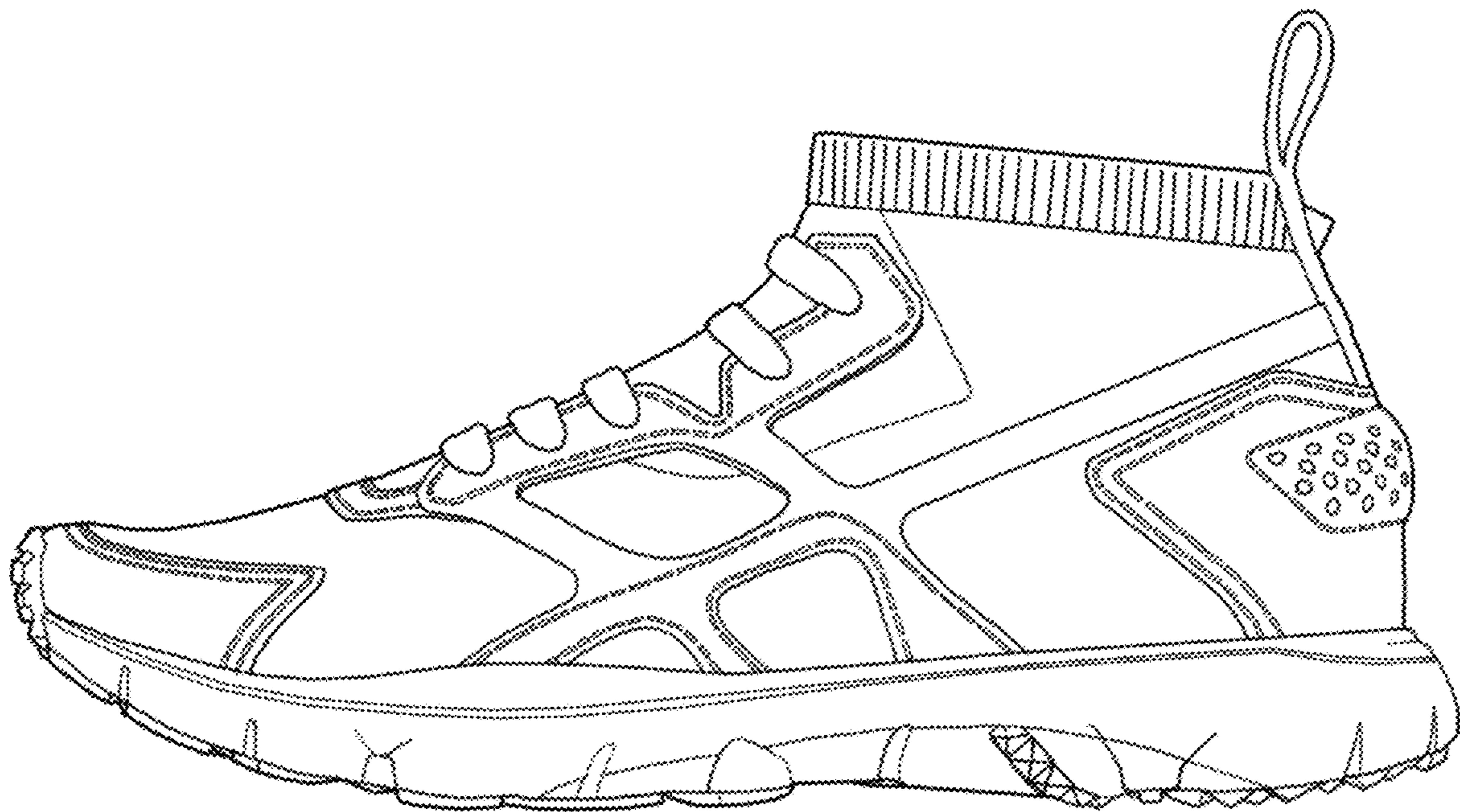

1.6

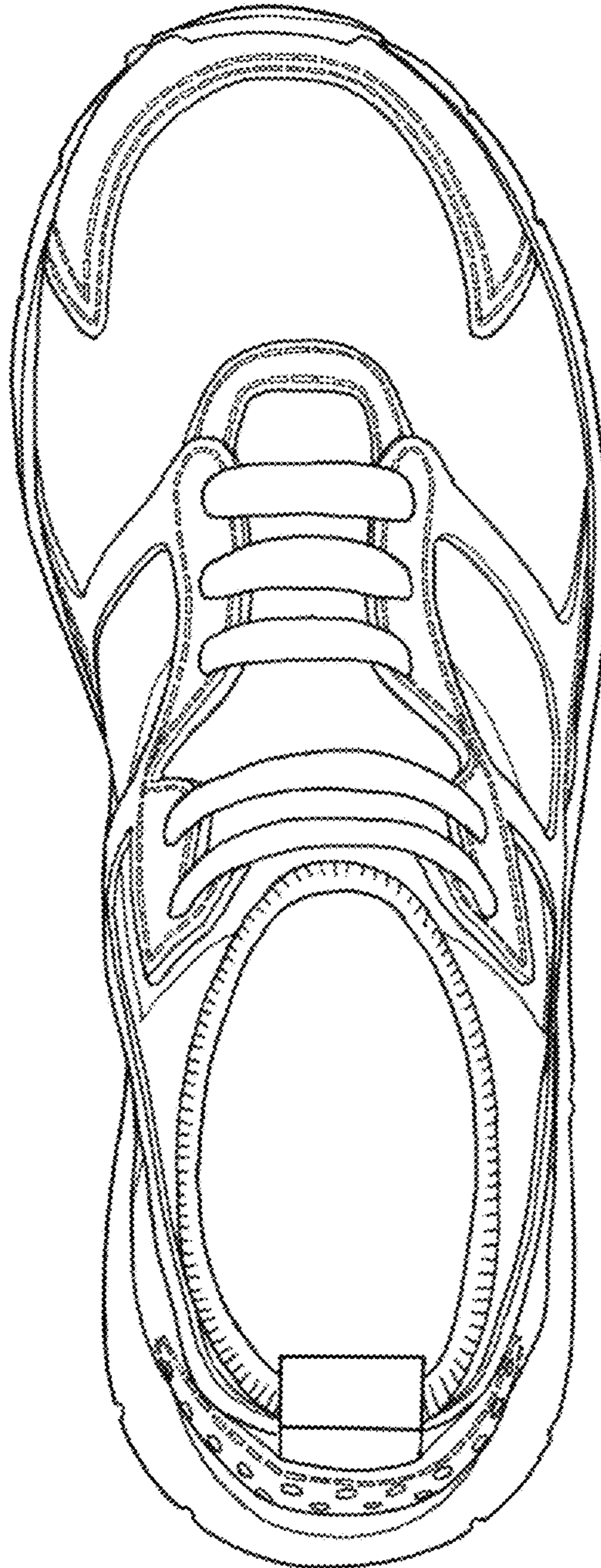

1.7

