



US00D855925S

(12) **United States Design Patent** (10) **Patent No.:** **US D855,925 S**
Chen et al. (45) **Date of Patent:** **** Aug. 6, 2019**

(54) **VEHICLE**
(71) Applicant: **BYD COMPANY LIMITED**,
Shenzhen, Guangdong (CN)
(72) Inventors: **Chan Chen**, Shenzhen (CN); **Yuyou Li**,
Shenzhen (CN); **Baowei Cao**,
Shenzhen (CN)
(73) Assignee: **BYD COMPANY LIMITED**,
Shenzhen (CN)

D373,888 S * 9/1996 Soederberg D34/34
D379,020 S * 4/1997 Avitan D34/34
D407,176 S * 3/1999 Henshaw D34/34
D542,005 S * 5/2007 Weiner D34/34
D562,525 S * 2/2008 Graf D34/34
D585,623 S * 1/2009 Quinlan, Jr. D34/34
D608,074 S * 1/2010 Berger D34/34
D608,075 S * 1/2010 Berger D34/34
D608,521 S * 1/2010 Berger D34/34
D608,522 S * 1/2010 Berger D34/34
D730,614 S * 5/2015 Wu D34/34
D750,339 S * 2/2016 Miggels D34/35
D756,589 S * 5/2016 Knie D34/34

(**) Term: **15 Years**

* cited by examiner

(21) Appl. No.: **29/645,366**

Primary Examiner — Mark A Goodwin

(22) Filed: **Apr. 25, 2018**

(74) *Attorney, Agent, or Firm* — Calfee, Halter &
Griswold LLP; Joshua Friedman; Yizhou Liu

(30) **Foreign Application Priority Data**

Oct. 31, 2017 (CN) 2017 3 0526254

(51) **LOC (12) Cl.** **12-05**

(52) **U.S. Cl.**
USPC **D34/34**

(58) **Field of Classification Search**
USPC D34/34, 35, 28; D12/85, 8, 11, 14, 56,
D12/57; 187/222, 234, 226, 238, 631,
187/575, 592; 414/631, 575, 592;
180/89.12, 89.13, 89.17
CPC B66F 9/24; B66F 9/08; B66F 9/07563;
B66F 9/075; B66F 9/082; B66F 9/122;
B66F 9/146; B66F 9/0755
See application file for complete search history.

(56) **References Cited**

U.S. PATENT DOCUMENTS

D262,613 S * 1/1982 Frees D34/34
D324,006 S * 2/1992 Oslapas D12/1

(57) **CLAIM**

We claim the ornamental design for a vehicle, as shown and described.

DESCRIPTION

FIG. 1 is a drawing of a front elevational view of a vehicle of the present design;
FIG. 2 is a rear elevational view thereof;
FIG. 3 is a right side elevational view thereof;
FIG. 4 is a left side elevational view thereof;
FIG. 5 is a top plan view thereof;
FIG. 6 is a top/rear/left perspective view thereof; and,
FIG. 7 is a top/front/left perspective view thereof.
The bottom view forms no part of the claimed design. The drawings include surface shading that represents contour and not surface ornamentation.

1 Claim, 7 Drawing Sheets

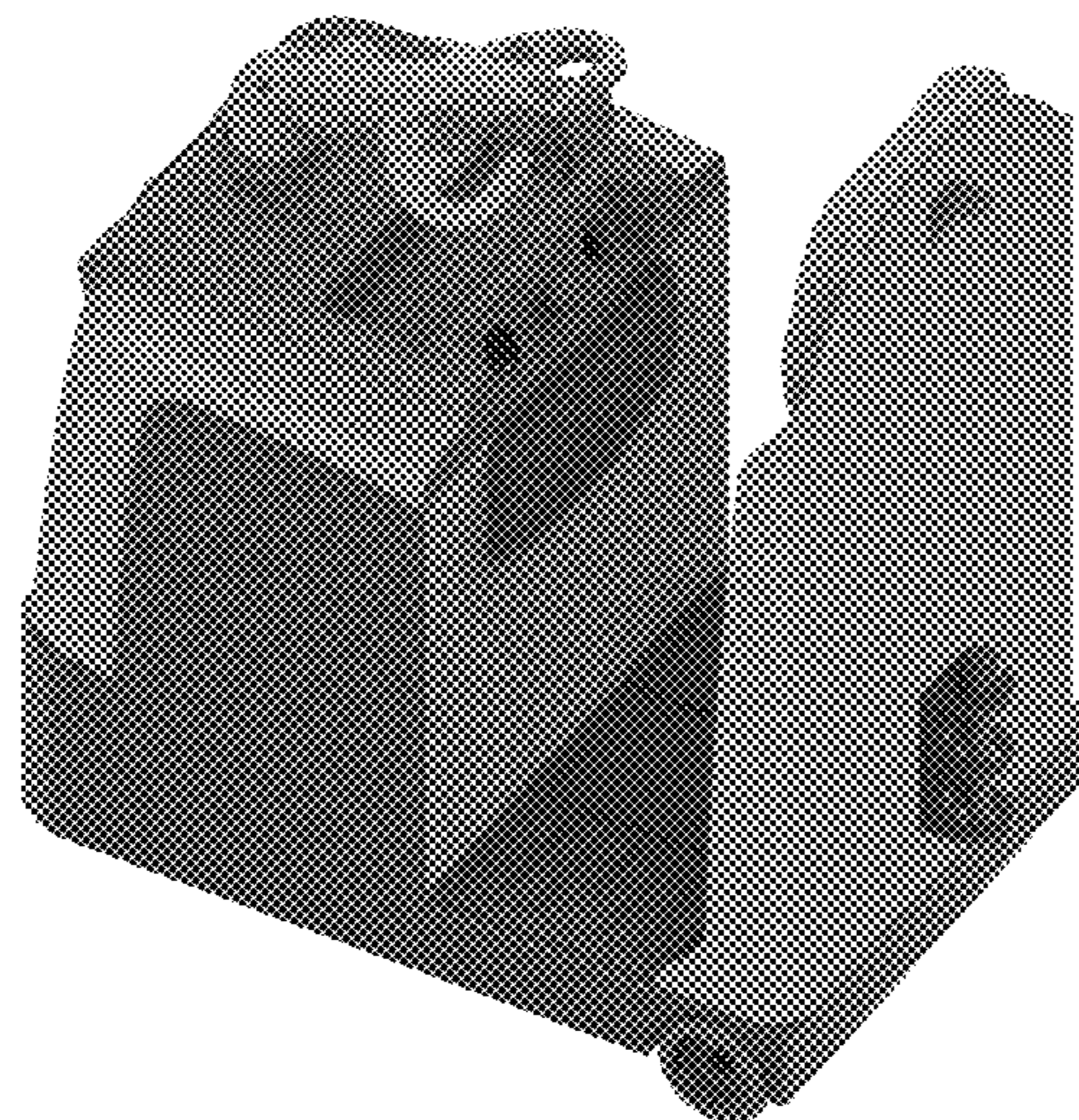

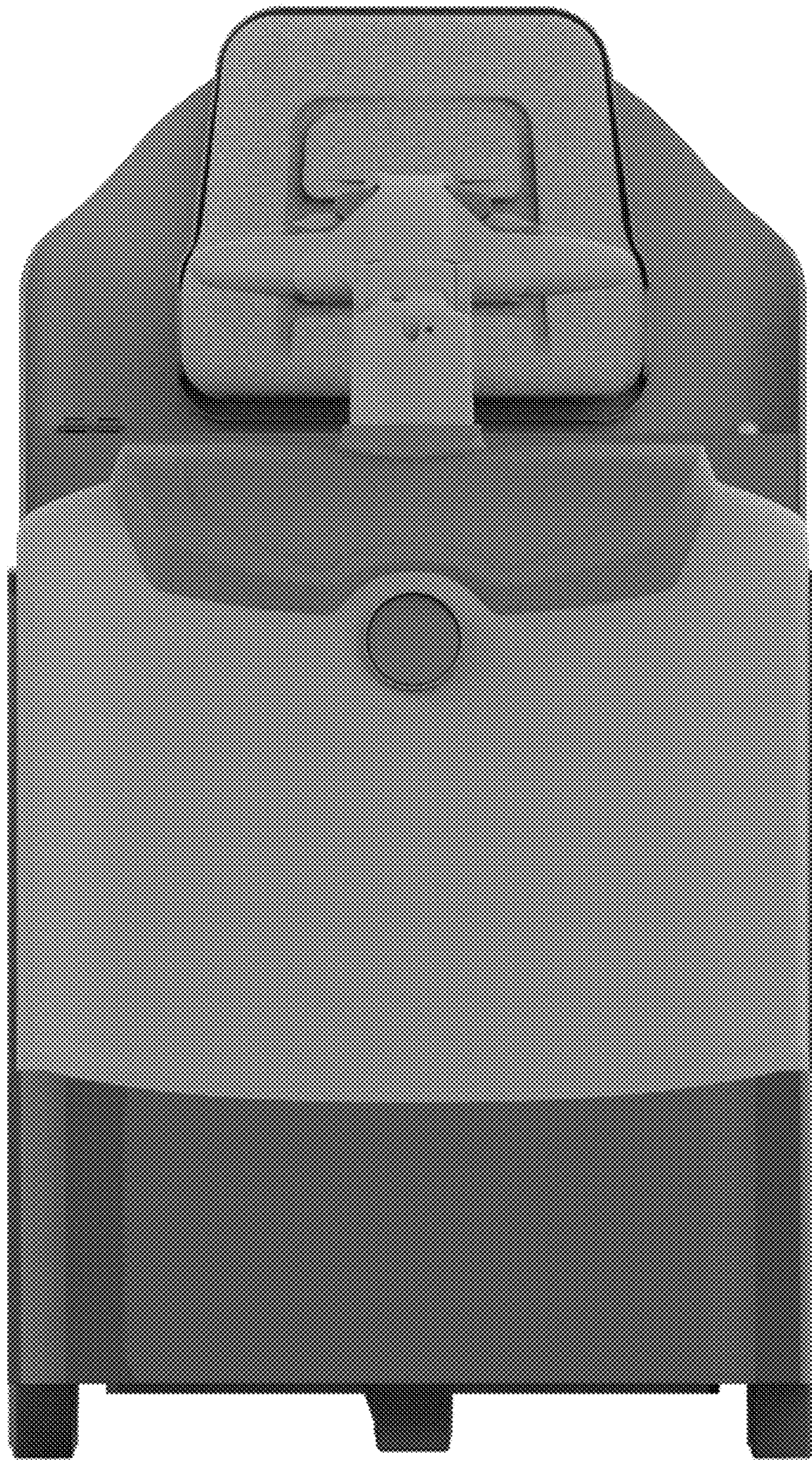

FIG. 1

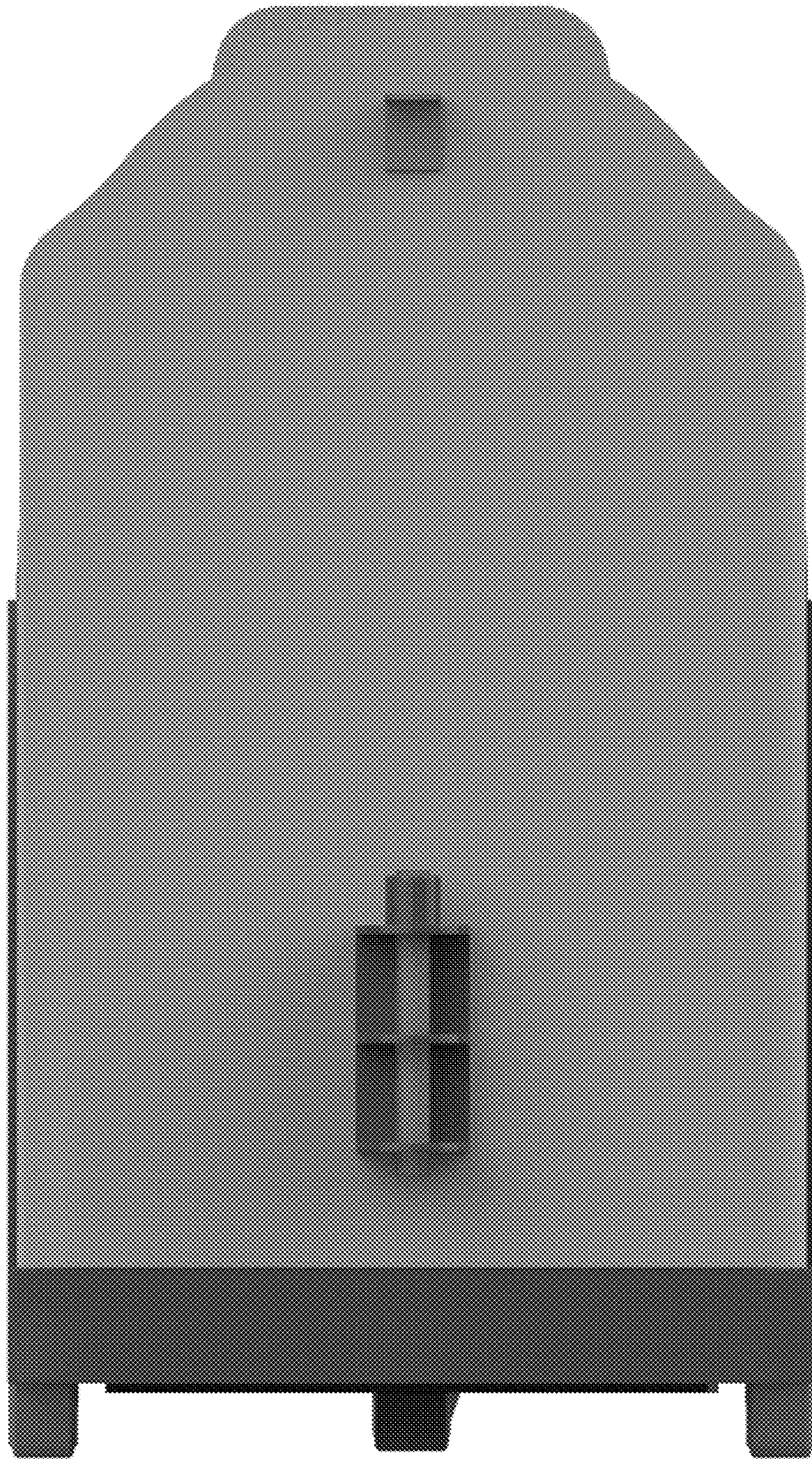

FIG. 2

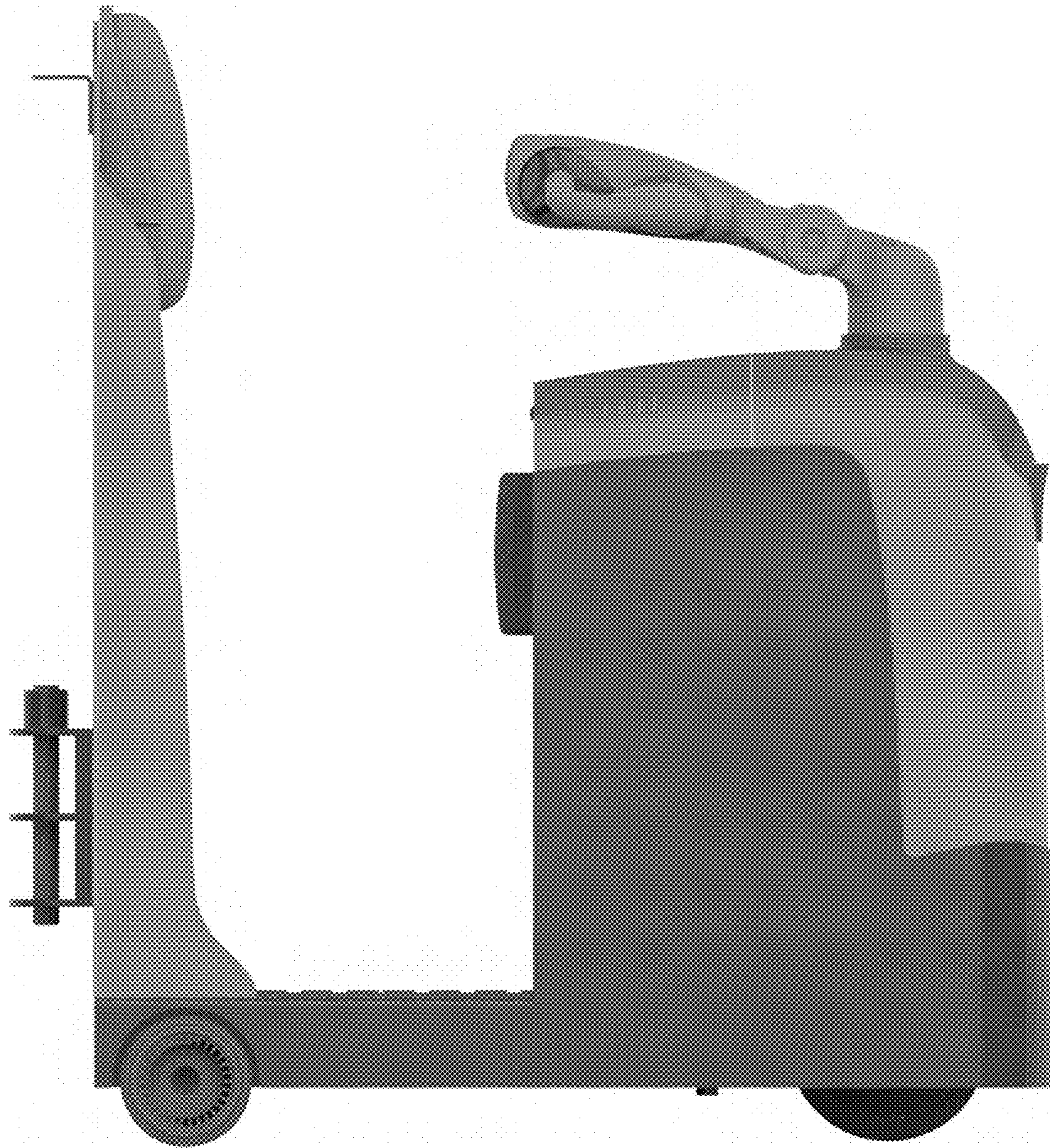

FIG. 3

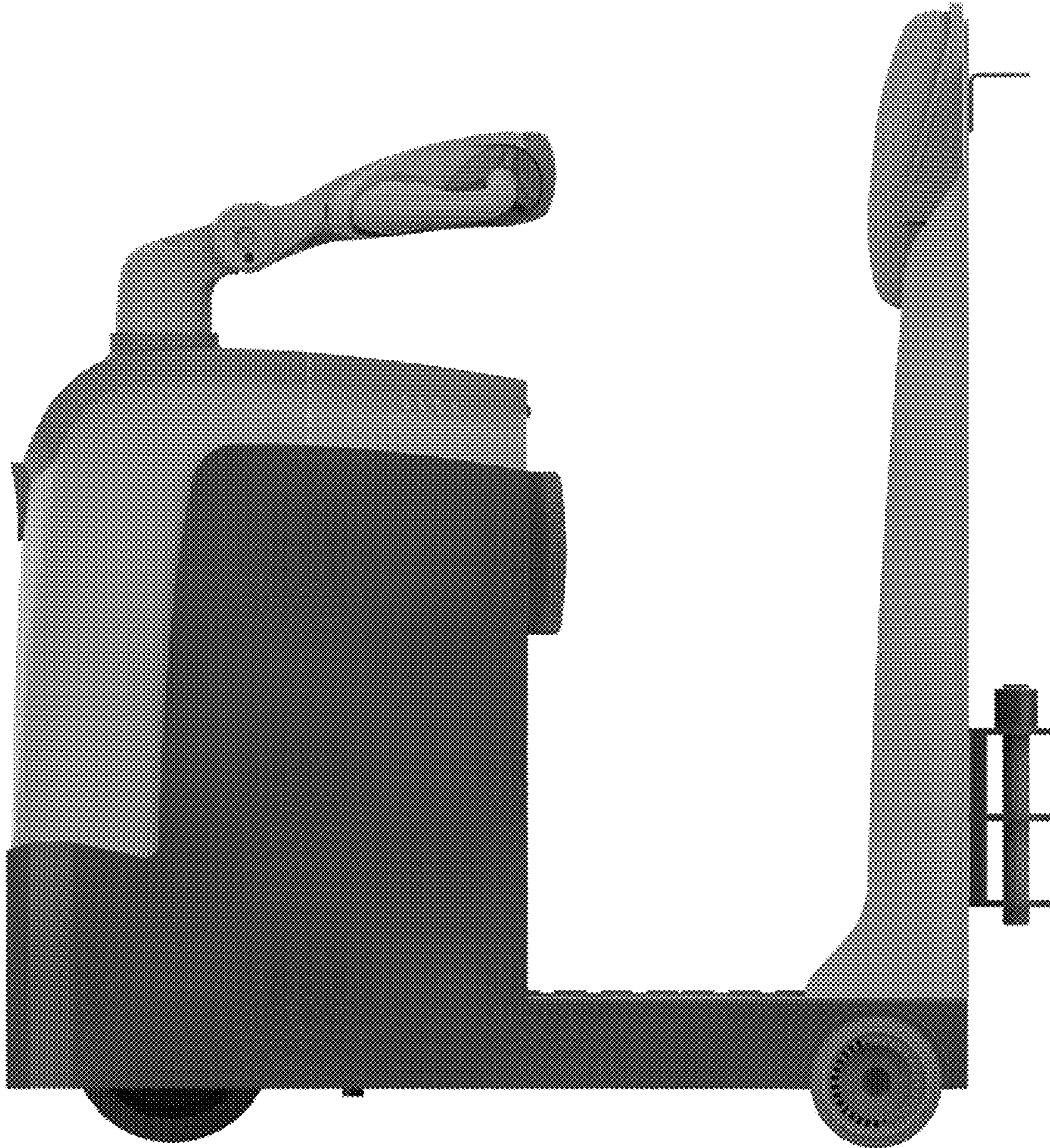

FIG. 4

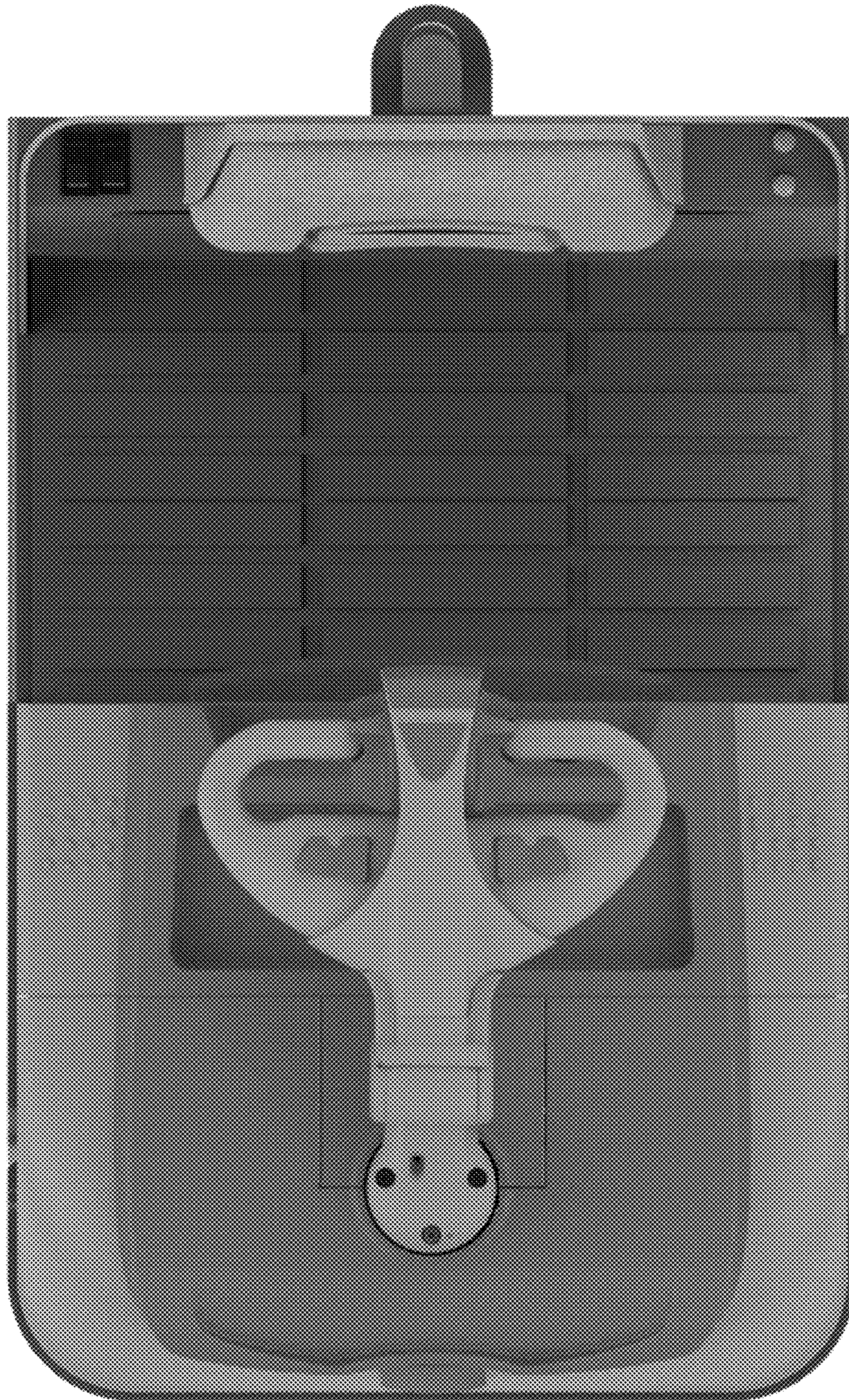

FIG. 5

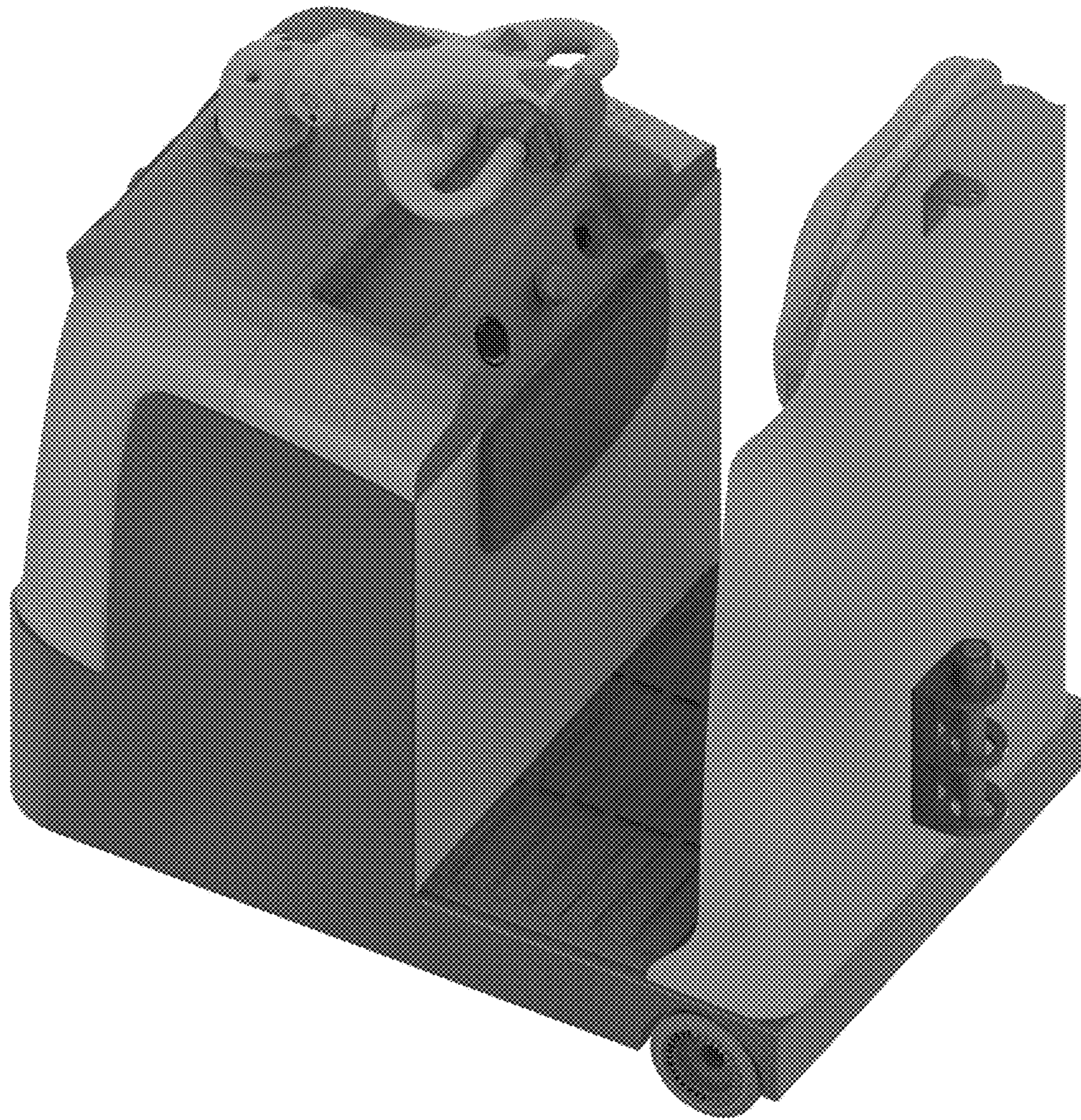

FIG. 6

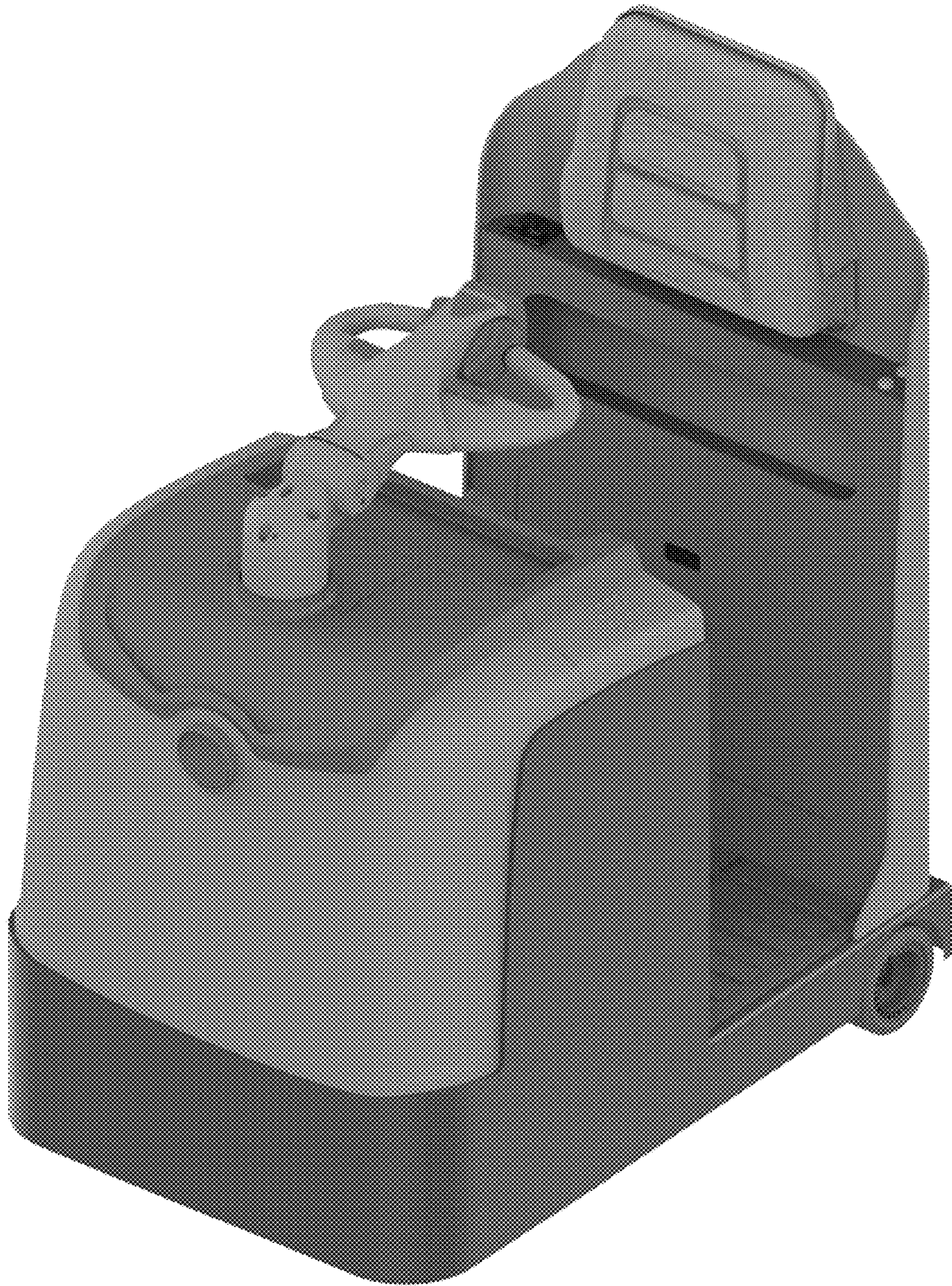

FIG. 7