



US00D855811S

(12) **United States Design Patent**  
**Lowery**

(10) **Patent No.:** **US D855,811 S**

(45) **Date of Patent:** **\*\* Aug. 6, 2019**

(54) **SET OF DENTURES**

(71) Applicant: **Ronald G. Lowery**, Texarkana, AR  
(US)

(72) Inventor: **Ronald G. Lowery**, Texarkana, AR  
(US)

(\*\*) Term: **15 Years**

(21) Appl. No.: **29/611,950**

(22) Filed: **Jul. 27, 2017**

(51) **LOC (12) Cl.** ..... **24-02**

(52) **U.S. Cl.**  
USPC ..... **D24/181**

(58) **Field of Classification Search**  
USPC ..... D24/181, 176, 178, 156, 152; 433/197,  
433/199.1, 191, 195, 196  
CPC .... A61C 13/00; A61C 13/0001; A61C 13/097  
See application file for complete search history.

(56) **References Cited**

**U.S. PATENT DOCUMENTS**

2,113,568	A *	4/1938	Andrus	.....	A61C 13/097
					433/197
2,308,553	A *	1/1943	Steele	.....	A61C 13/097
					433/197
2,598,769	A *	6/1952	Donavan	.....	A61C 13/097
					433/198
4,370,133	A *	1/1983	Stempel	.....	A61C 13/0001
					433/171
D374,288	S *	10/1996	Dequeker	.....	D24/181
D487,314	S *	3/2004	Culp	.....	D24/181

2017/0304033 A1\* 10/2017 Ruppert ..... A61C 13/00

\* cited by examiner

*Primary Examiner* — Wan Laymon

(74) *Attorney, Agent, or Firm* — Joe D. Calhoun

(57) **CLAIM**

I claim the ornamental design for a set of dentures, as shown and described.

**DESCRIPTION**

FIG. 1 is an upper front perspective view of a set of dentures showing an upper denture.

FIG. 2 is a top plan view thereof.

FIG. 3 is a bottom plan view thereof.

FIG. 4 is a front elevation view thereof.

FIG. 5 is a rear elevation view thereof.

FIG. 6 is a right side elevation view thereof; the left side is a mirror image thereof.

FIG. 7 is a close-up view of the encircled material in FIG. 1.

FIG. 8 is a bottom perspective view of a set of dentures showing a lower denture.

FIG. 9 is a bottom plan view thereof.

FIG. 10 is a top plan view thereof.

FIG. 11 is a front elevation view thereof.

FIG. 12 is a rear elevation view thereof; and,

FIG. 13 is a right side elevation view thereof; the left side is a mirror image thereof.

The broken lines shown in the figures are included for the purpose of illustrating portions of the set of dentures and form no part of the claimed design.

**1 Claim, 11 Drawing Sheets**

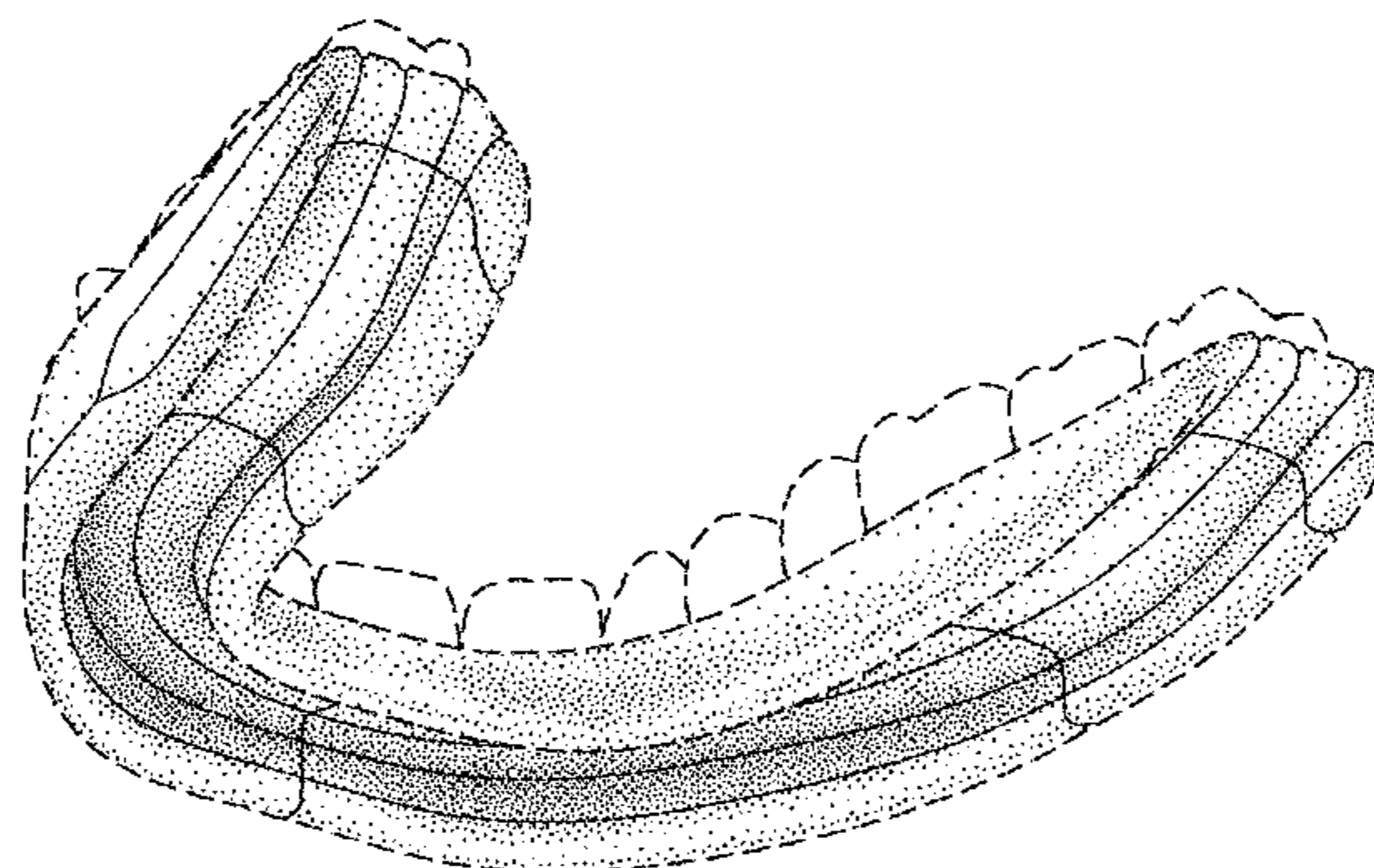
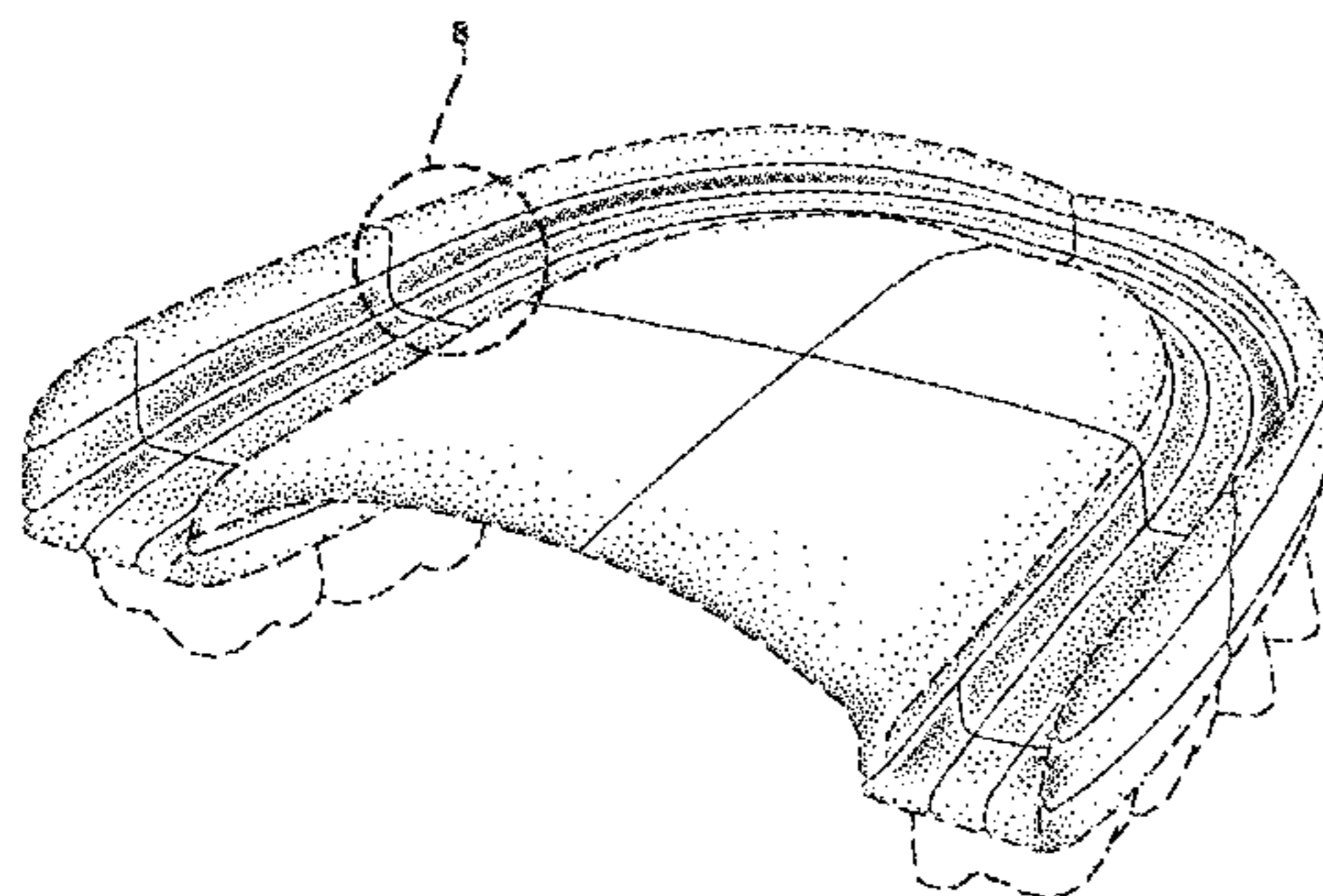

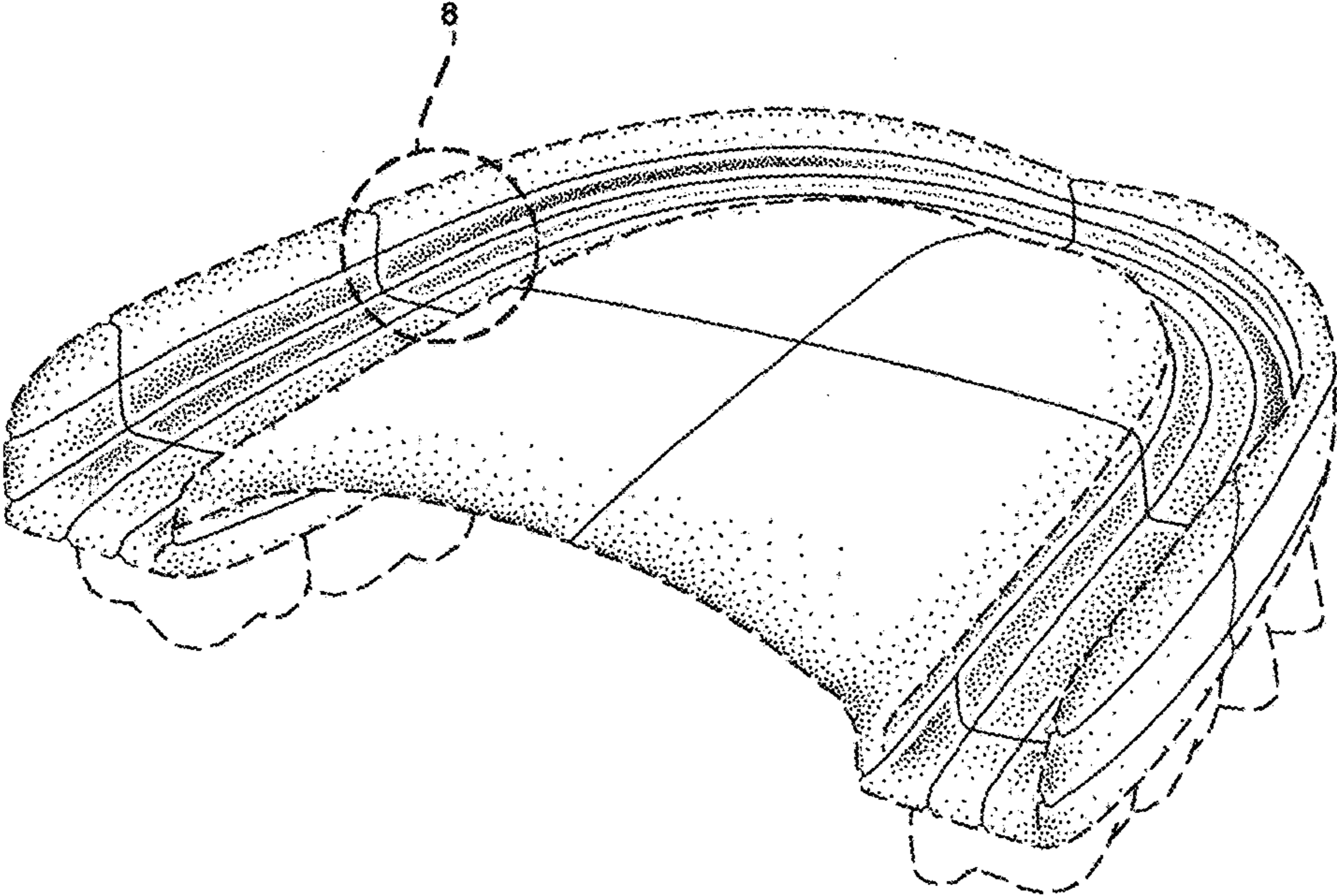

FIG. 1

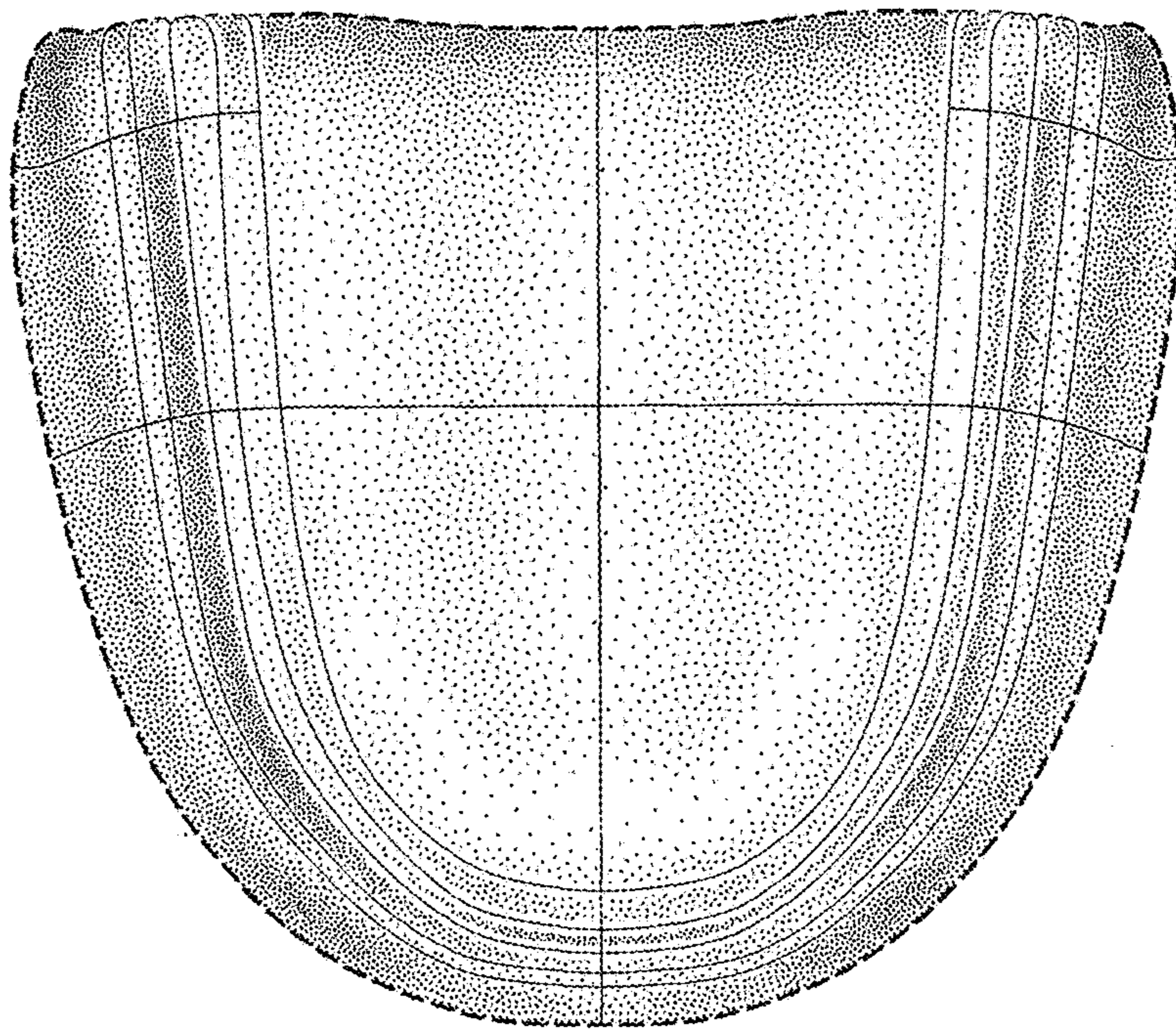

FIG. 2

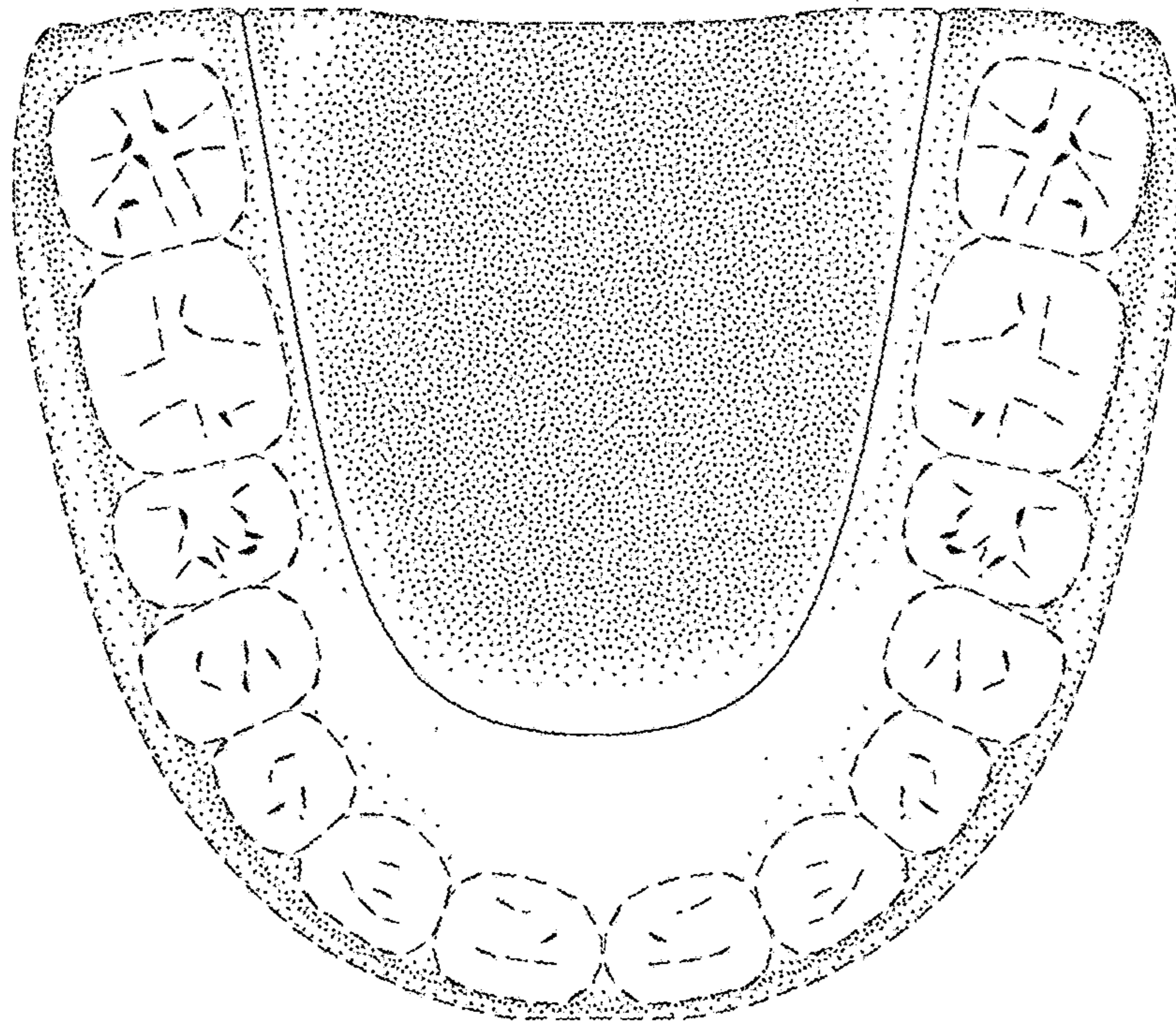

FIG. 3

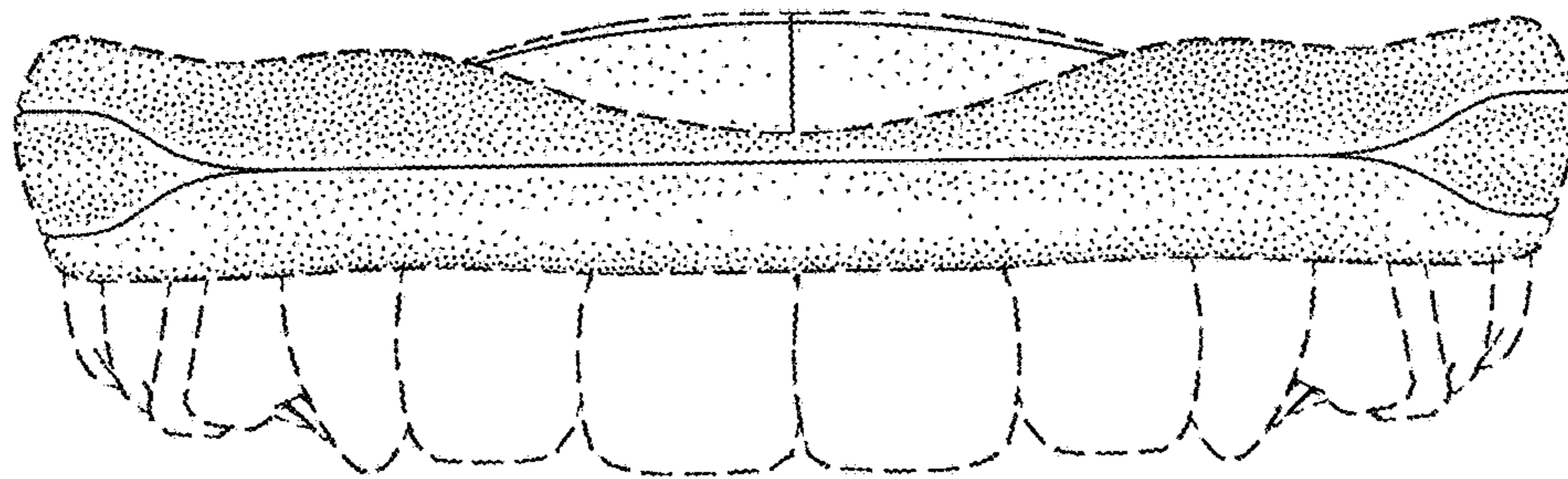

FIG. 4

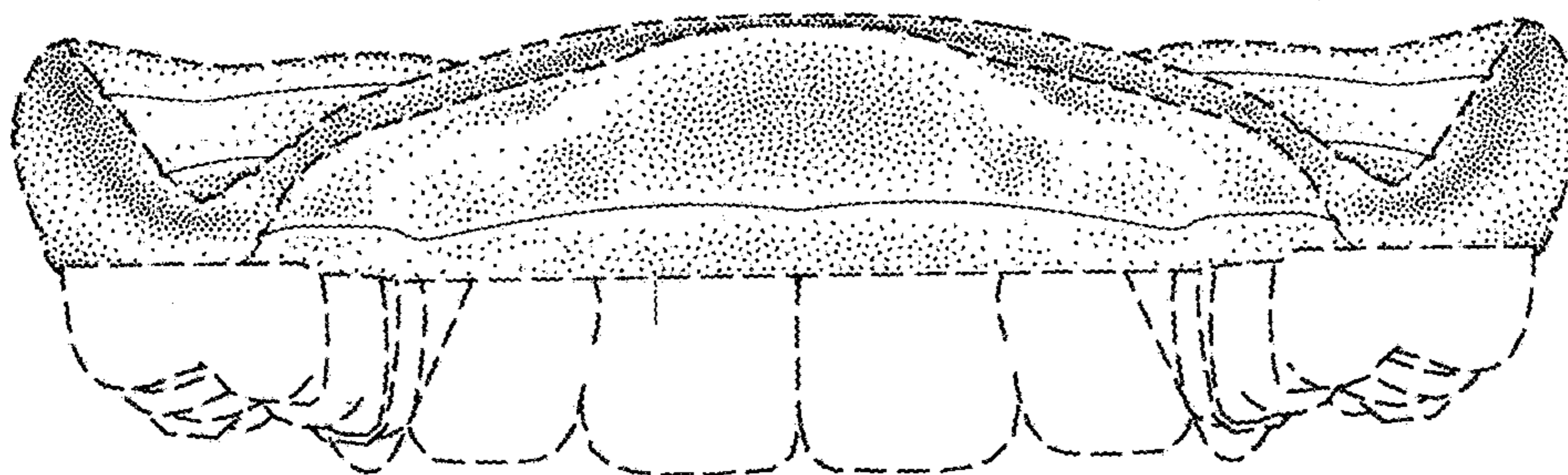

FIG. 5

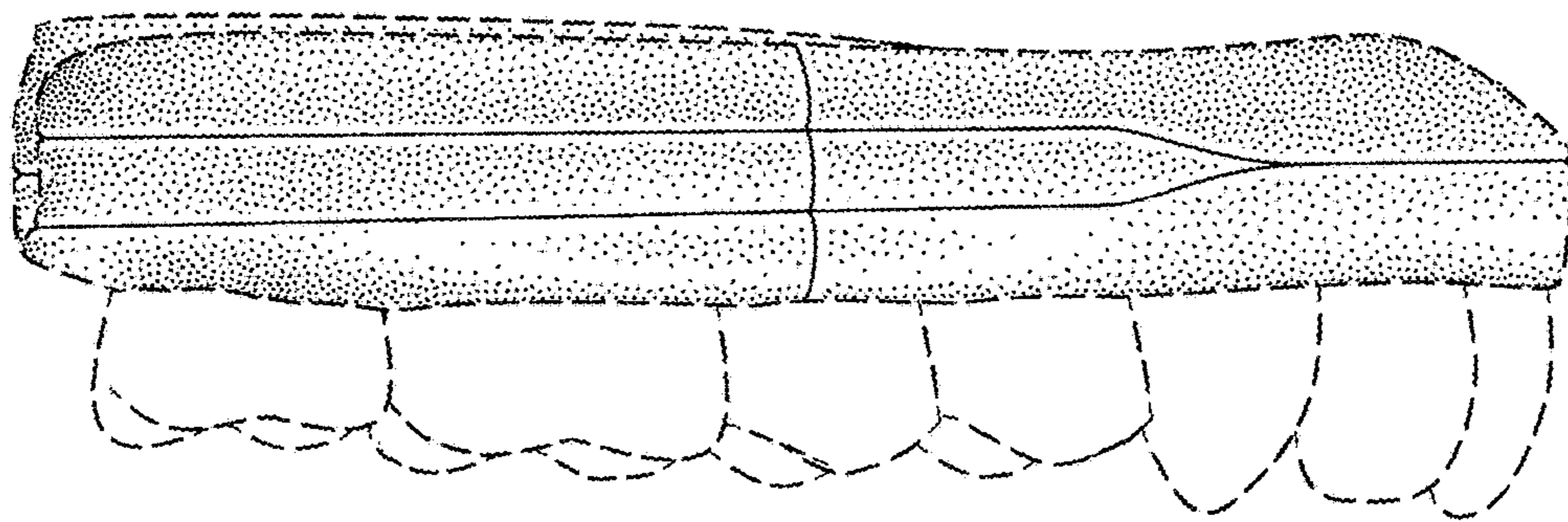

FIG. 6

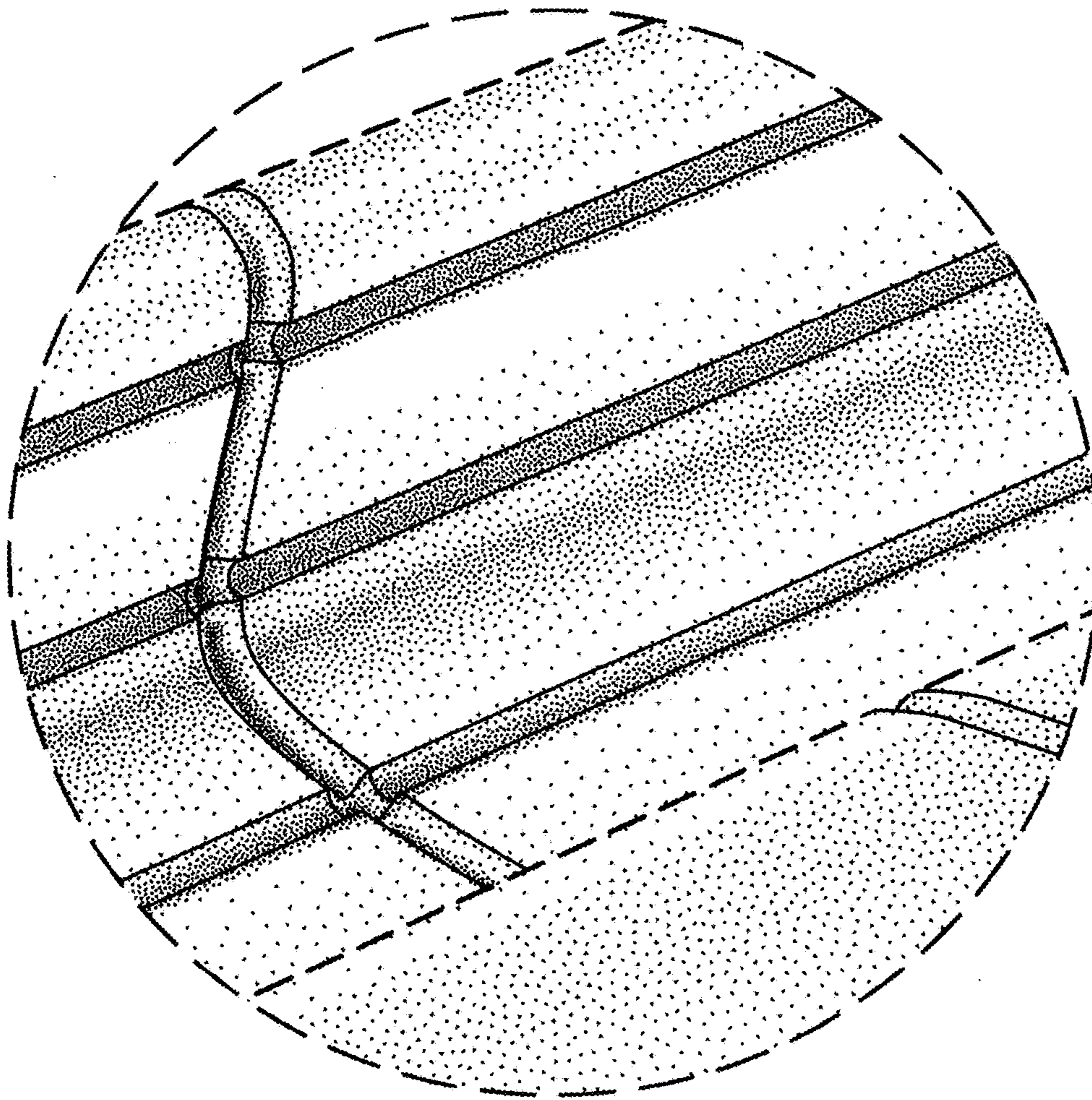

FIG. 7

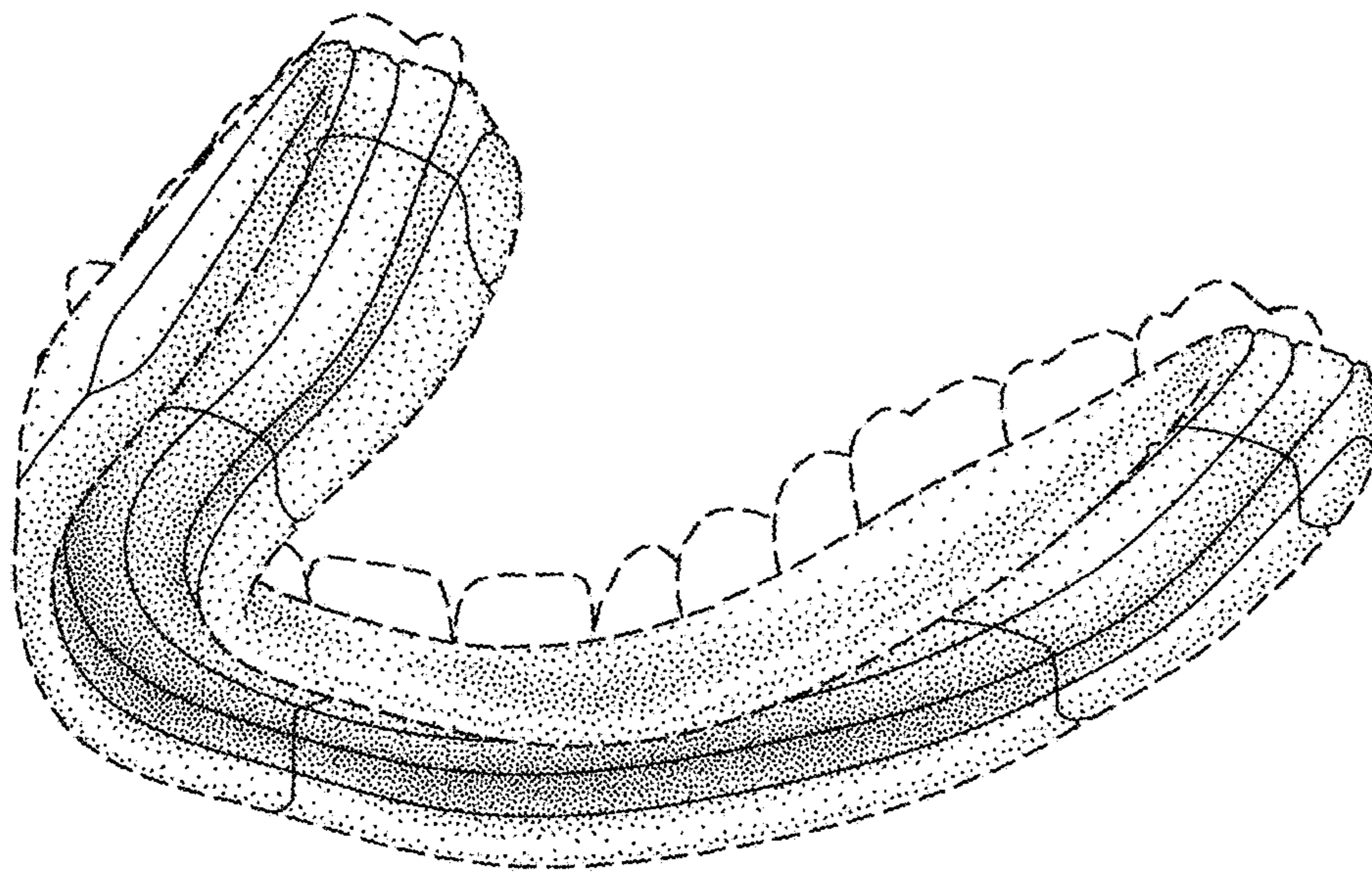

FIG. 8



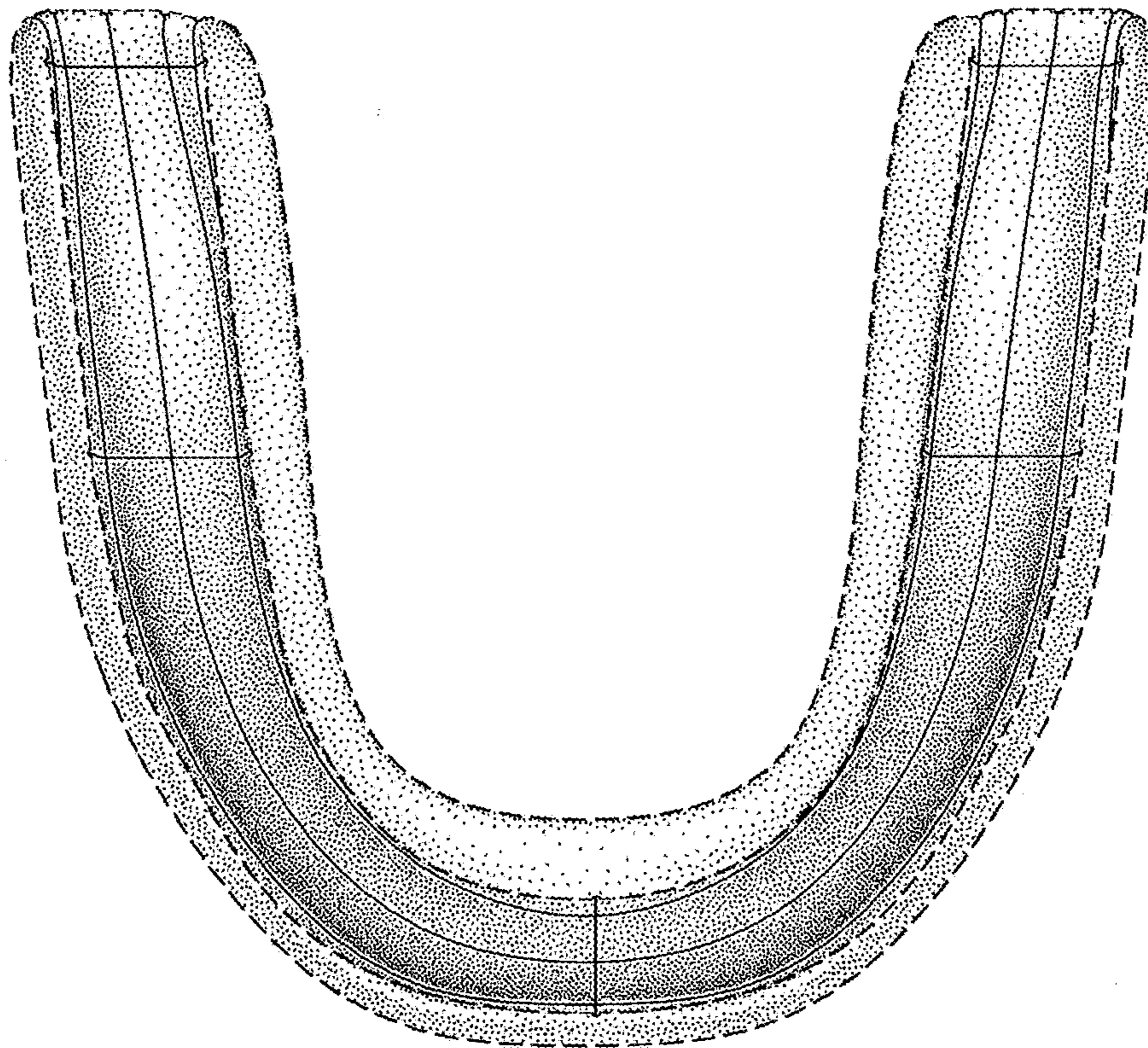

FIG. 9

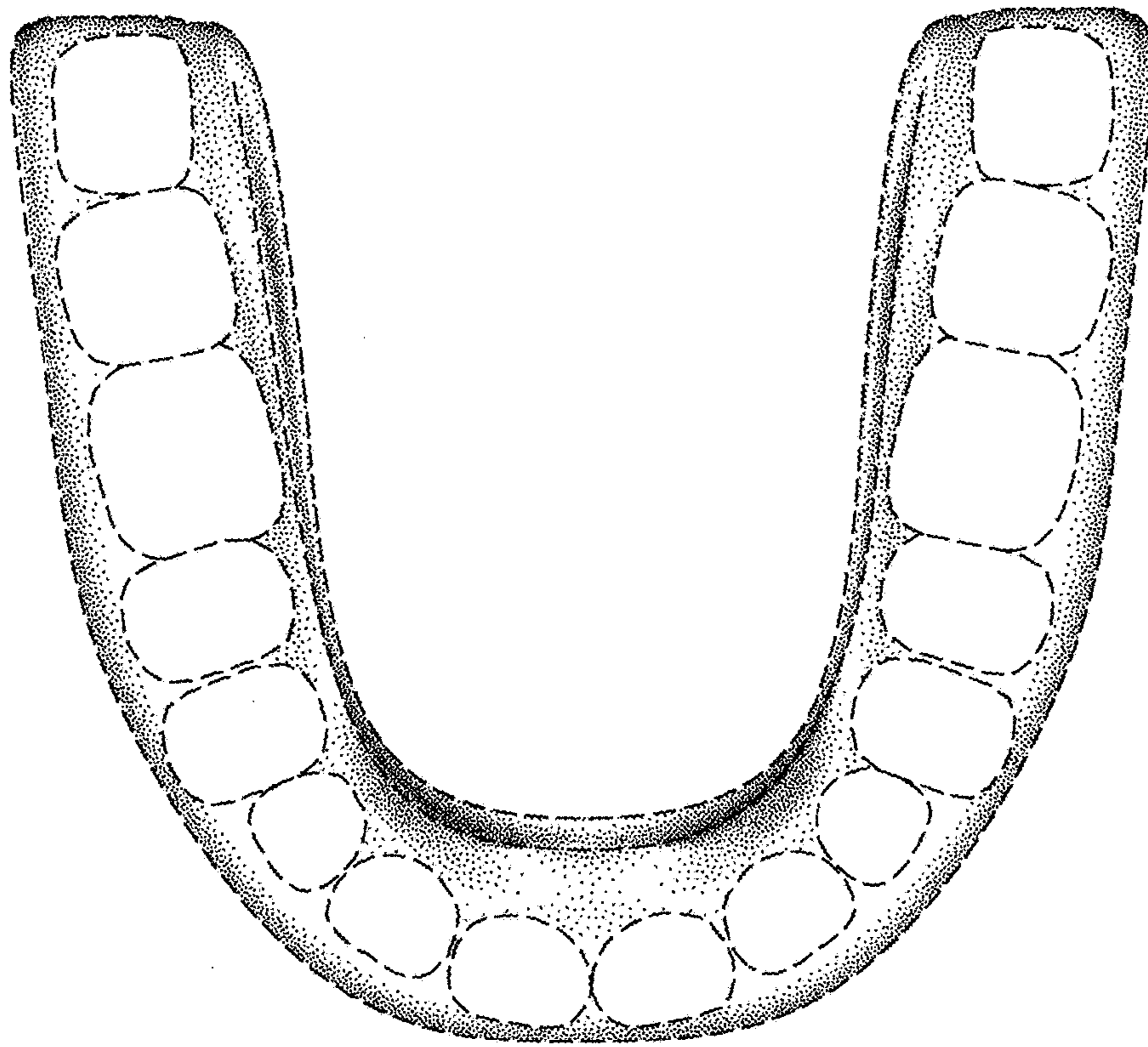

FIG. 10

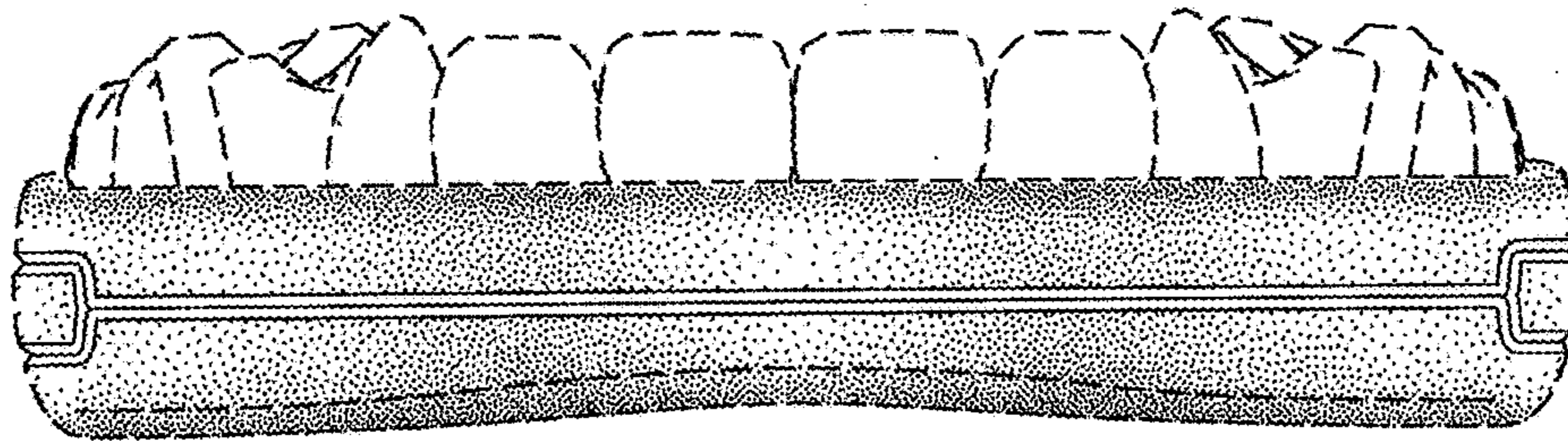

FIG. 11

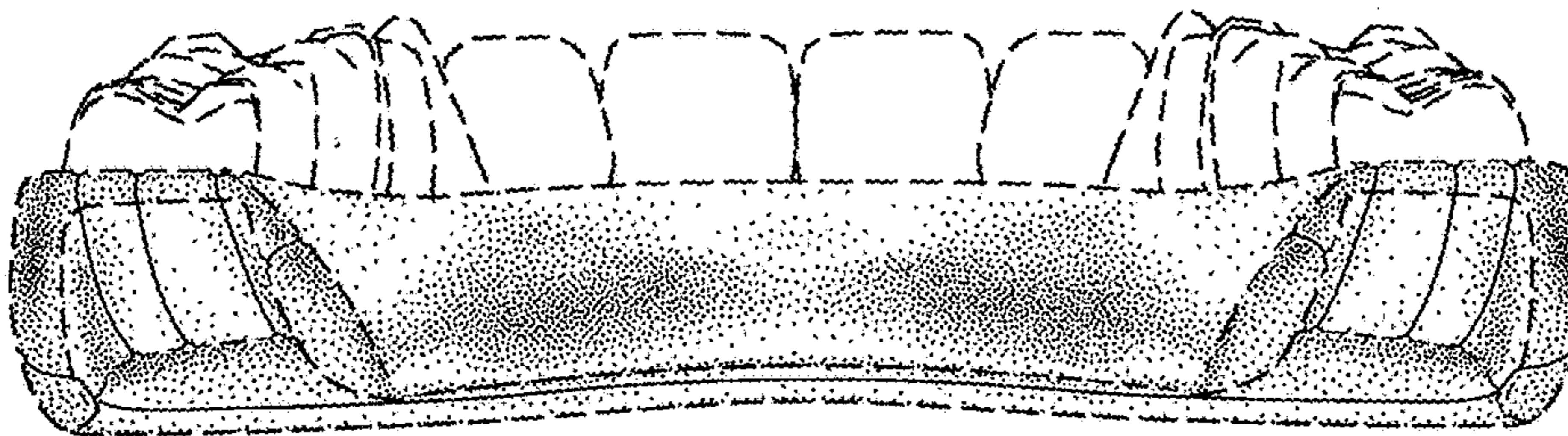

FIG. 12

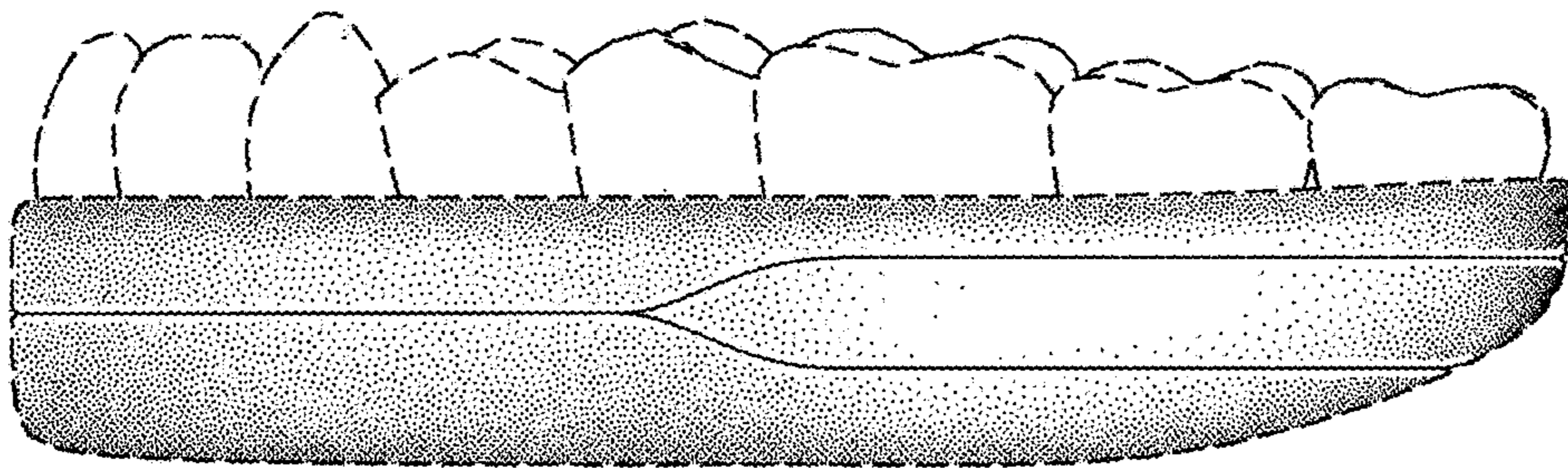

FIG. 13