



US00D855713S

(12) **United States Design Patent** (10) **Patent No.:** **US D855,713 S**  
**Markos** (45) **Date of Patent:** **\*\* Aug. 6, 2019**

(54) **TOOTH-SHAPED PLUSH DOLL**  
(71) Applicant: **Steve Markos**, Toronto (CA)  
(72) Inventor: **Steve Markos**, Toronto (CA)  
(\*\*) Term: **15 Years**

D402,700 S \* 12/1998 Patterson ..... D20/29  
D521,300 S \* 5/2006 Mack ..... D6/601  
D565,128 S \* 3/2008 Moss ..... D21/627  
D692,686 S \* 11/2013 Bush ..... D21/627  
D724,677 S \* 3/2015 Klemm ..... D21/627  
D769,647 S \* 10/2016 Coppernoll ..... D6/597  
D791,505 S \* 7/2017 Perez ..... D6/598  
D800,395 S \* 10/2017 Olley ..... D30/118

\* cited by examiner

(21) Appl. No.: **29/589,890**  
(22) Filed: **Jan. 5, 2017**  
(51) **LOC (12) Cl.** ..... **21-01**  
(52) **U.S. Cl.**  
USPC ..... **D21/627; D6/598; D6/601**  
(58) **Field of Classification Search**  
USPC ..... D6/595-599, 601, 604; D21/627, 630  
CPC ..... A63H 9/00  
See application file for complete search history.

*Primary Examiner* — Garth Rademaker  
*Assistant Examiner* — Melvin L Davis  
(74) *Attorney, Agent, or Firm* — Eric Karich; Karich & Associates

(57) **CLAIM**

The ornamental design for a tooth-shaped plush doll, as shown and described.

**DESCRIPTION**

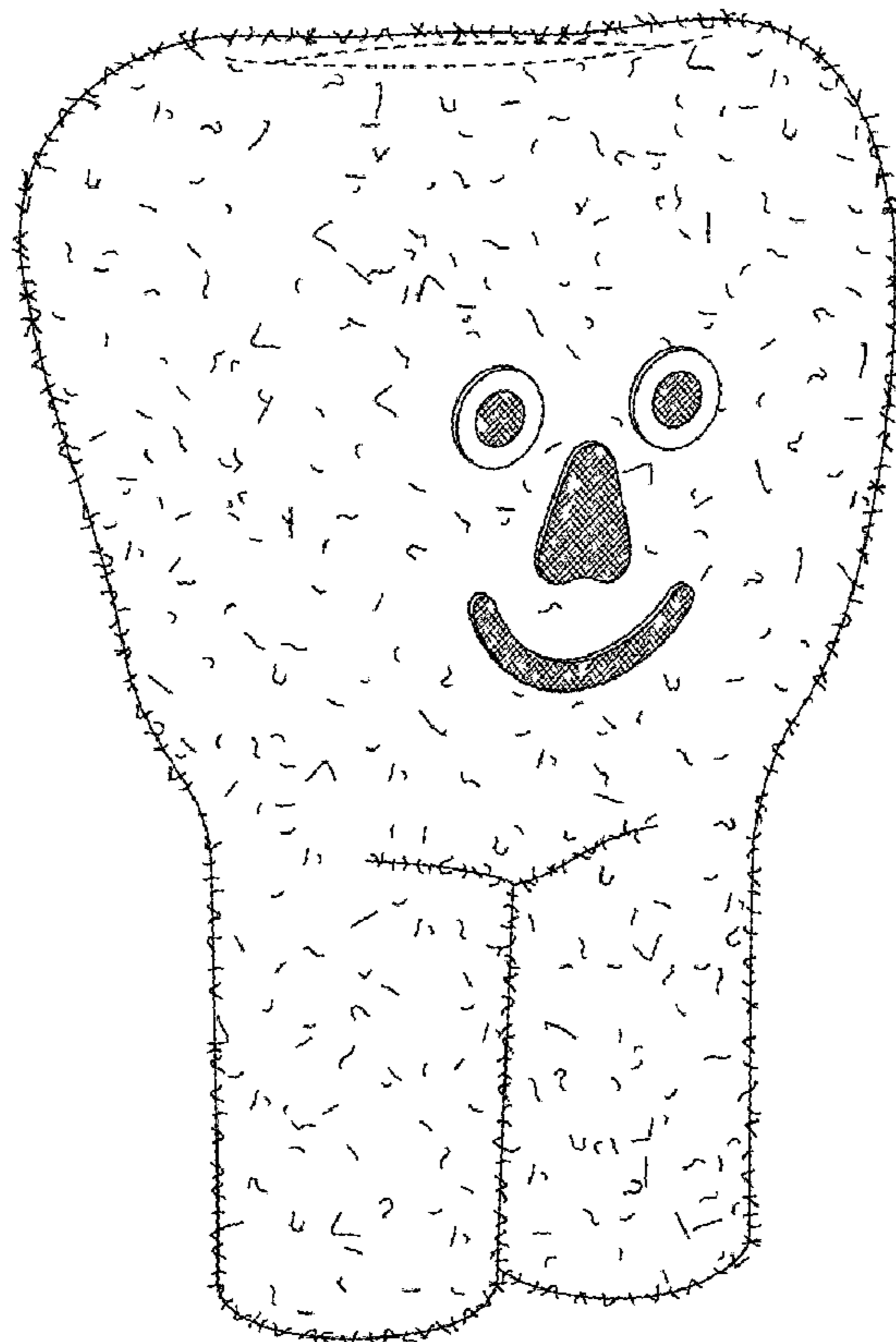
FIG. 1 is a perspective view of a tooth-shaped plush doll, showing my new design;  
FIG. 2 is a front elevational view thereof;  
FIG. 3 is a rear elevational view thereof;  
FIG. 4 is a left side elevational view thereof  
FIG. 5 is a right side elevational view thereof;  
FIG. 6 is a top plan view thereof; and,  
FIG. 7 is a bottom plan view thereof.  
The broken lines shown in the drawings depict no part of the claimed design.

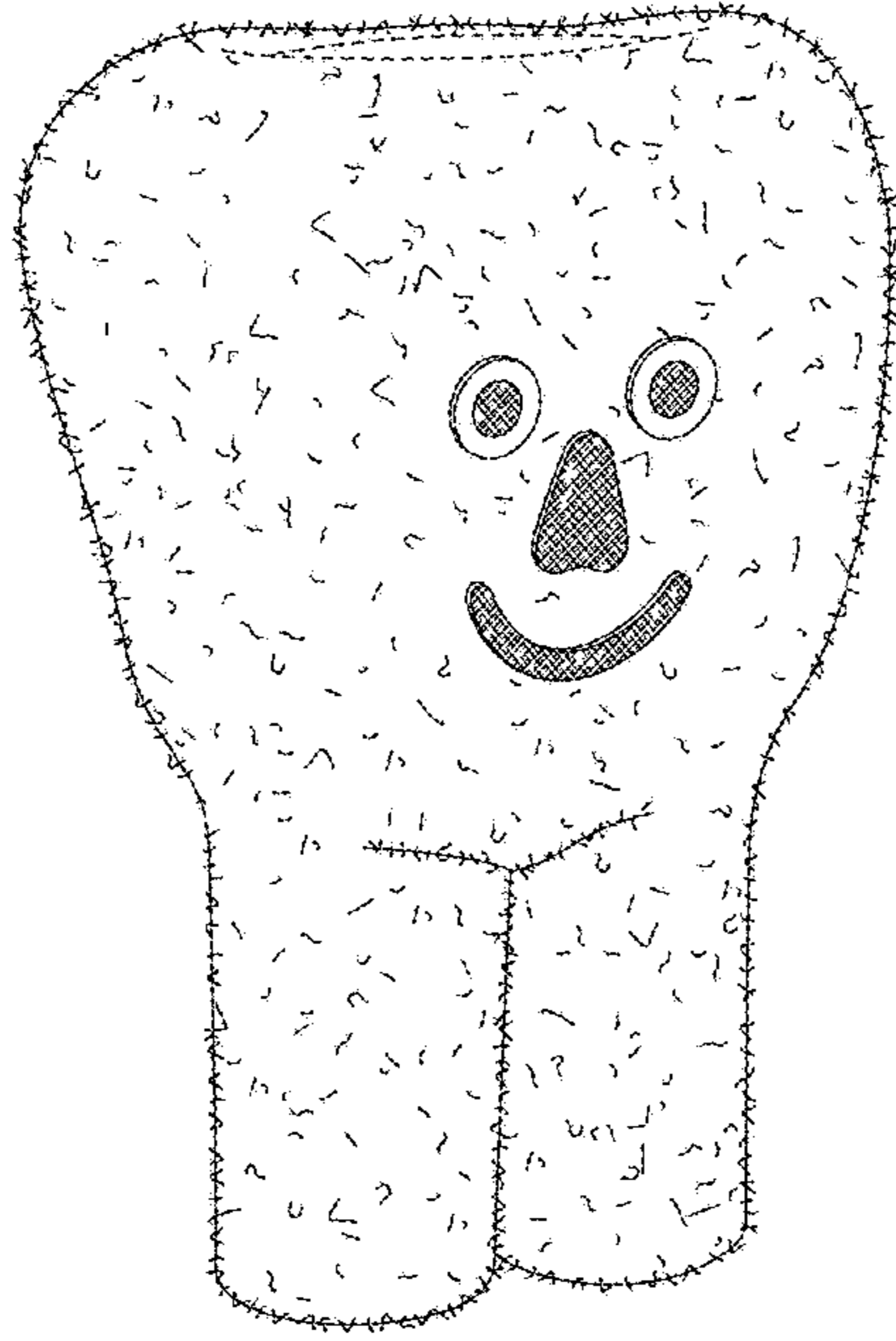
(56) **References Cited**

U.S. PATENT DOCUMENTS

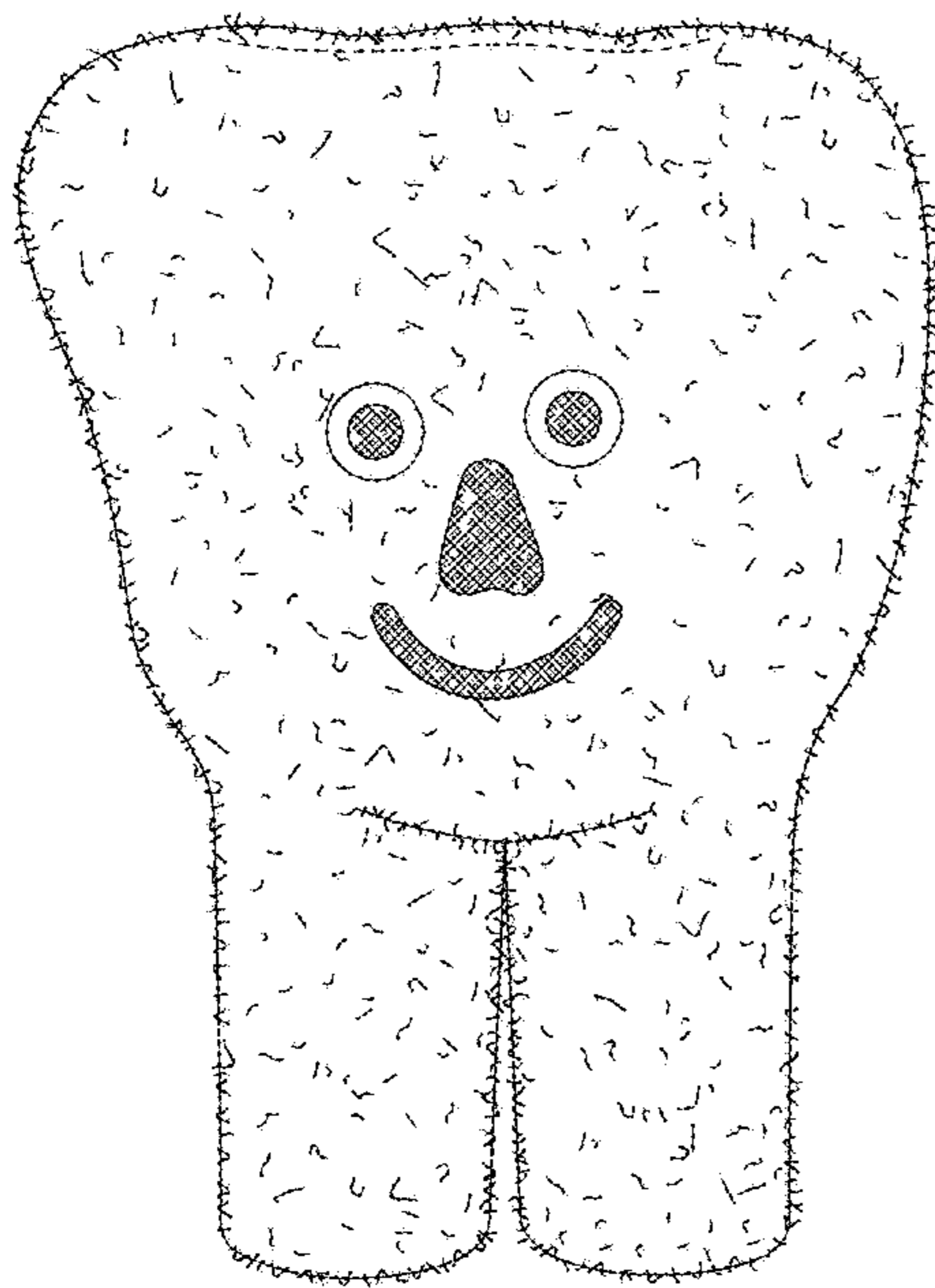
D109,393 S \* 4/1938 Dodd ..... D19/59  
D254,891 S \* 5/1980 Mills ..... 5/636  
D285,708 S \* 9/1986 Schroeder ..... D19/59  
D301,726 S \* 6/1989 Williams ..... D21/627  
D313,141 S \* 12/1990 Witter ..... D6/597  
D329,777 S \* 9/1992 Picco ..... 5/639  
5,575,028 A \* 11/1996 Brau ..... A47G 9/1045  
446/296

**1 Claim, 2 Drawing Sheets**

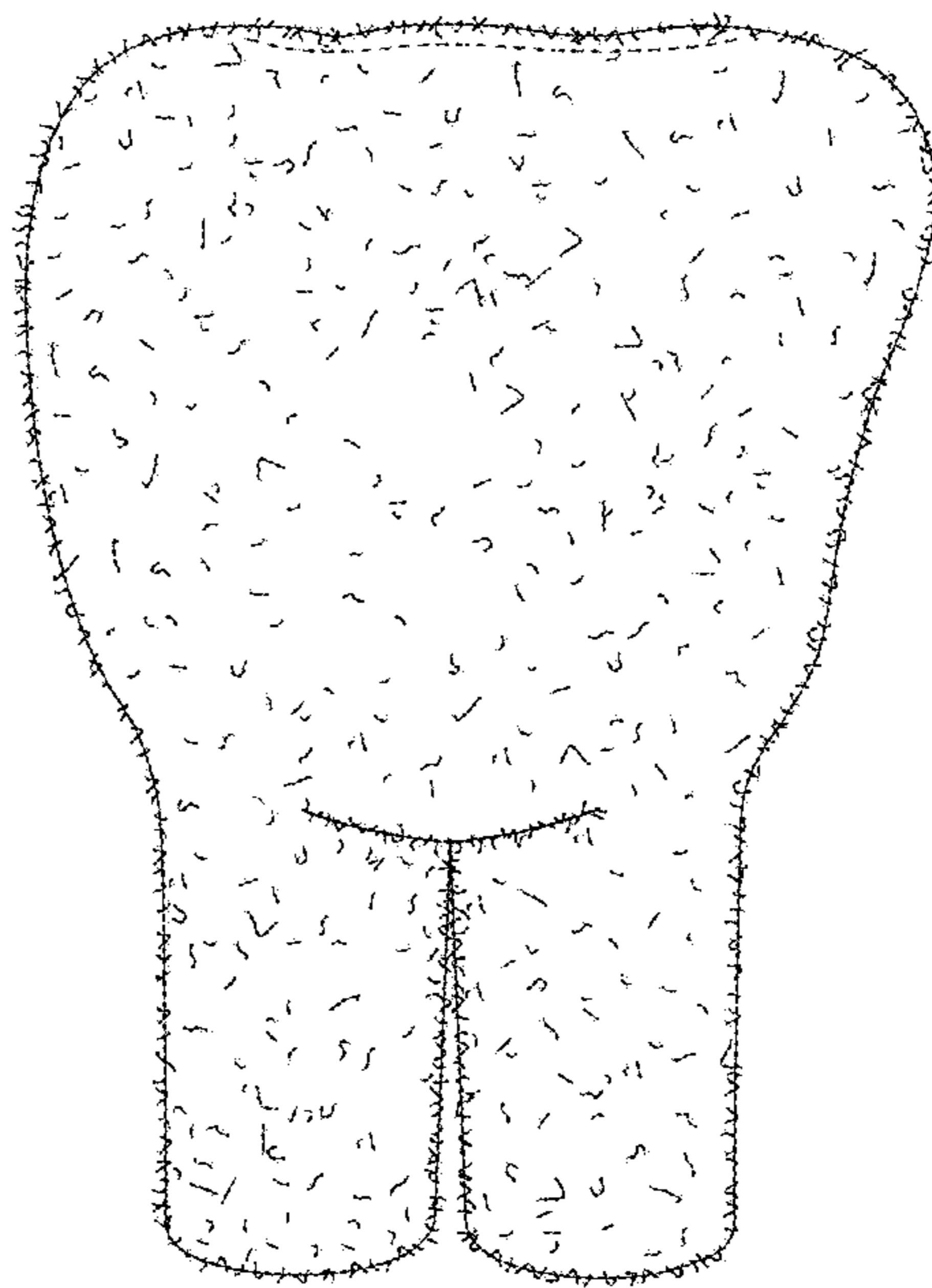




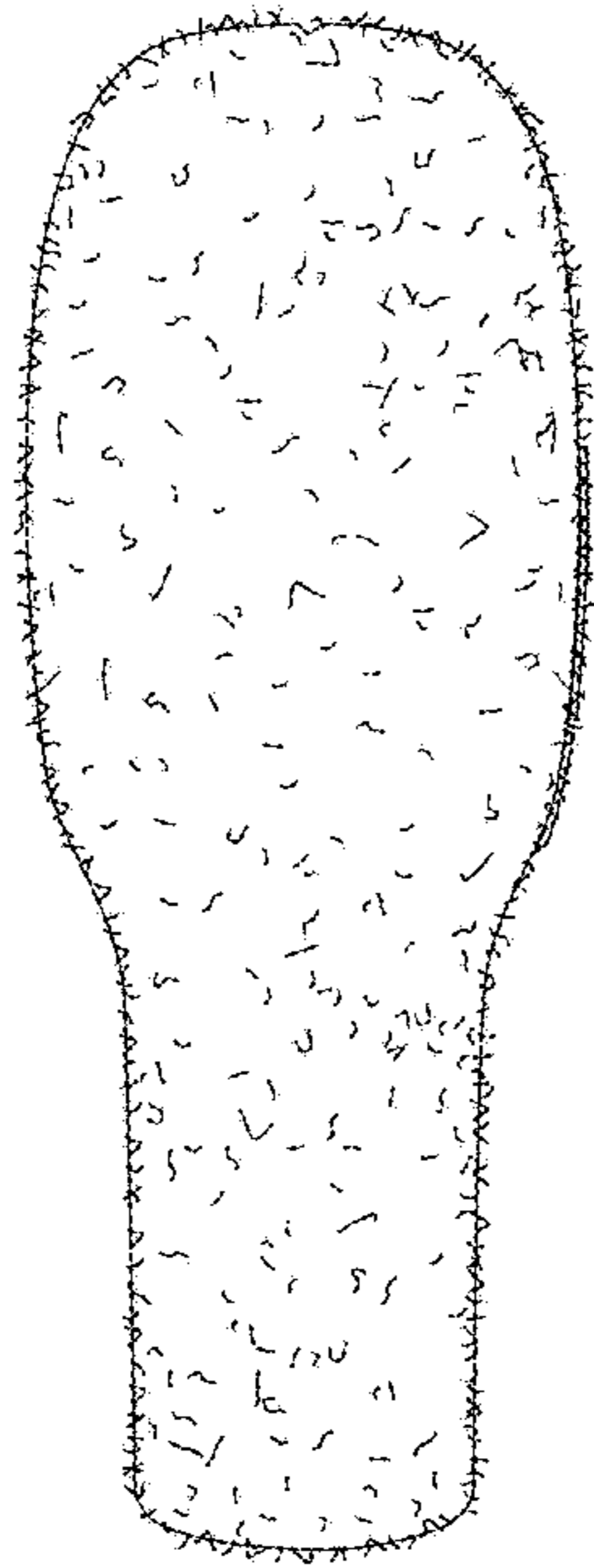
*Fig. 1*



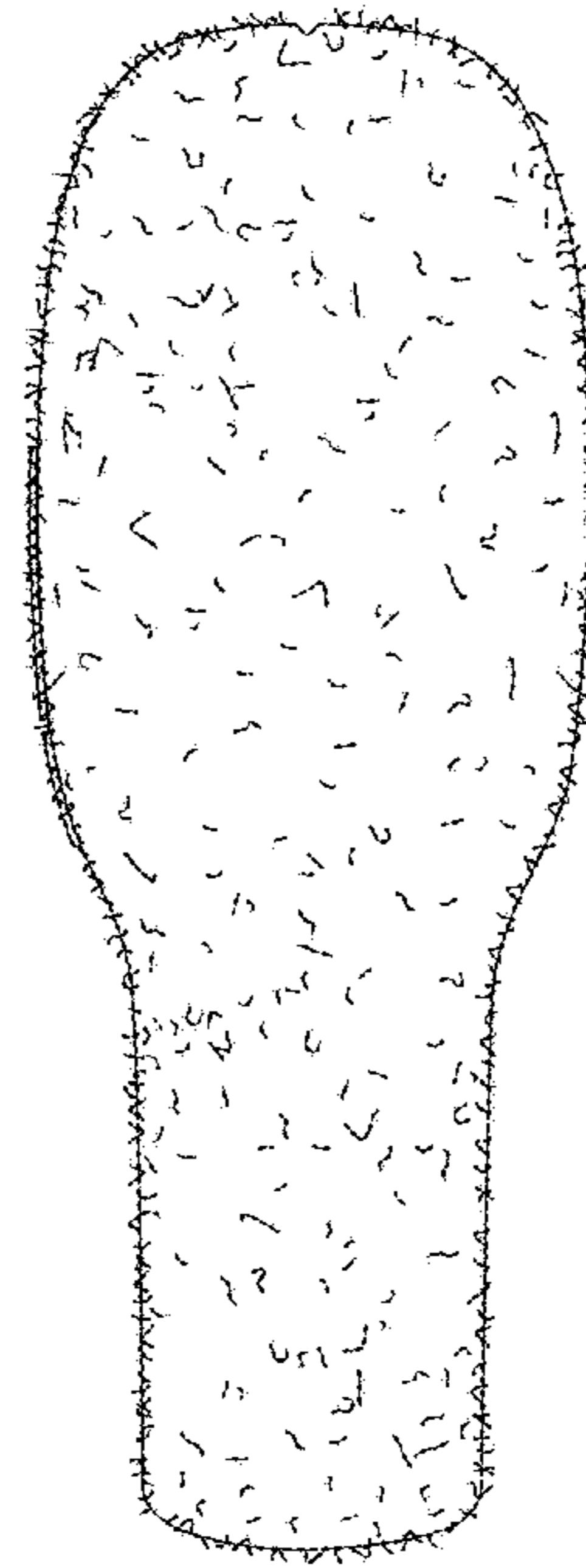
*Fig. 2*



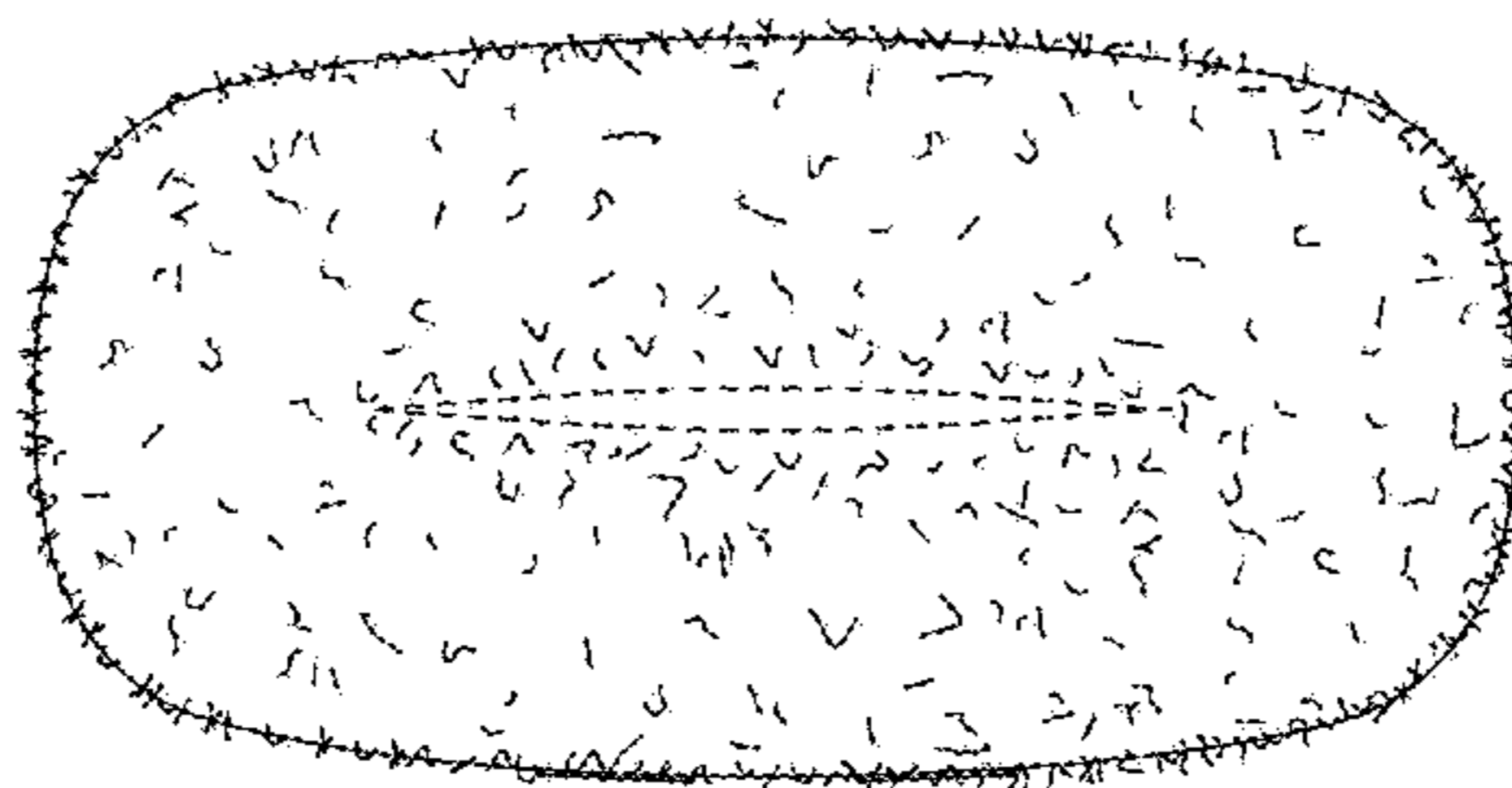
*Fig. 3*



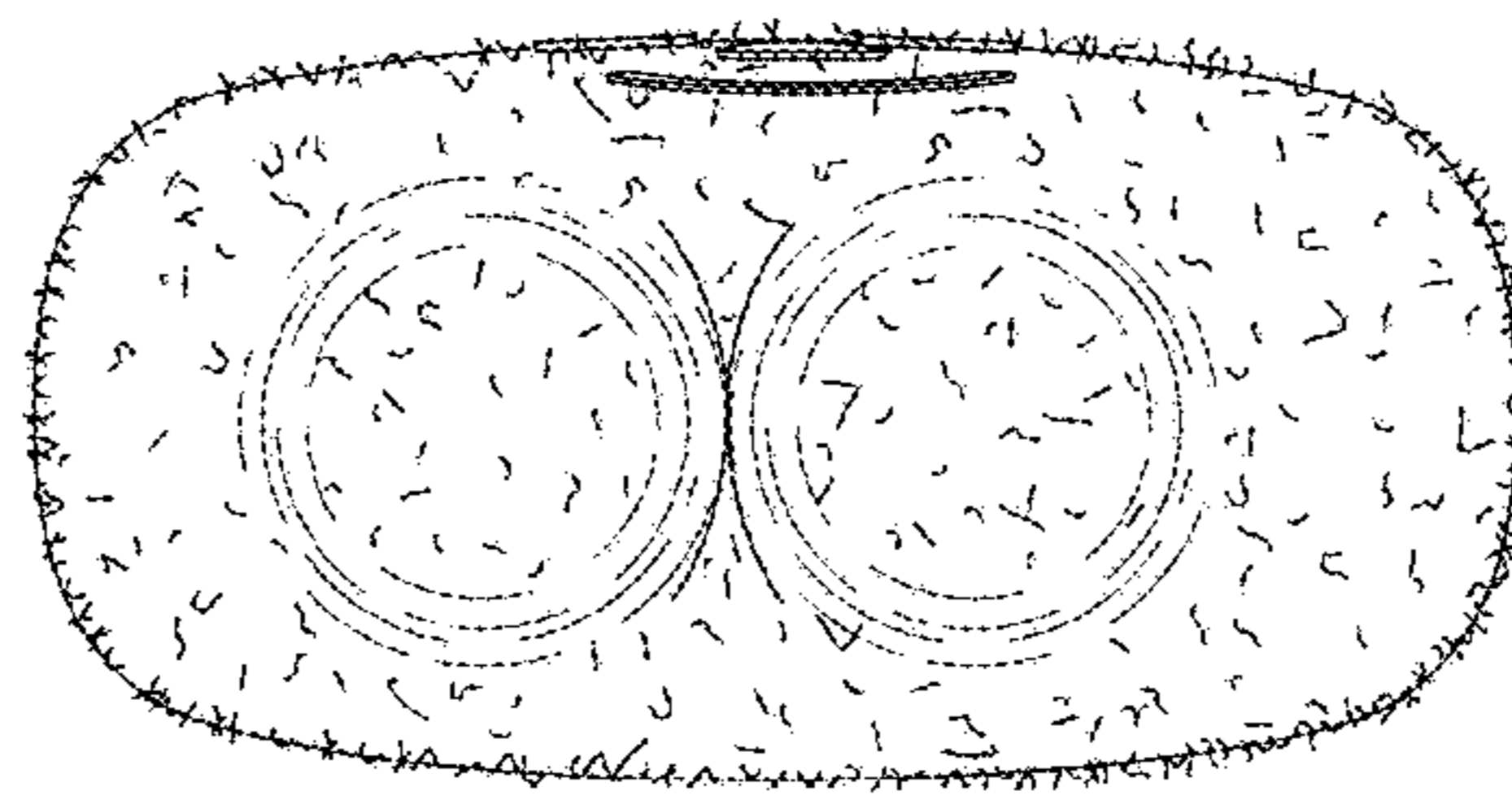
*Fig. 4*



*Fig. 5*



*Fig. 6*



*Fig. 7*