



US00D855712S

(12) **United States Design Patent**
Buonocore

(10) **Patent No.:** **US D855,712 S**

(45) **Date of Patent:** **** Aug. 6, 2019**

(54) **PLUSH UNICORN**

(71) Applicant: **Ontel Products Corporation**, Fairfield, NJ (US)

(72) Inventor: **Carly Buonocore**, Lincoln Park, NJ (US)

(73) Assignee: **Ontel Products Corporation**, Fairfield, NJ (US)

(**) Term: **15 Years**

(21) Appl. No.: **29/679,227**

(22) Filed: **Feb. 4, 2019**

(51) **LOC (12) Cl.** **21-01**

(52) **U.S. Cl.**
USPC **D21/620**

(58) **Field of Classification Search**
USPC D6/598; D11/158, 162; D21/576–596, D21/620, 630; 446/368–369, 376, 428, 446/487

CPC ... A63H 3/00; A63H 3/02; A63H 3/04; A63H 3/12; A63H 3/16; A63H 3/28; A63H 33/00; A63H 7/06; A63H 11/00; A63H 11/10; A63H 11/20; A63H 13/00; A63H 33/04; A63H 33/08

See application file for complete search history.

(56) **References Cited**

U.S. PATENT DOCUMENTS

5,090,938 A * 2/1992 Reynolds A63H 3/12
446/369
D408,197 S * 4/1999 Bear D21/620

D408,672 S * 4/1999 Bear D21/620
5,895,308 A * 4/1999 Spector A63H 3/02
446/397
6,126,507 A * 10/2000 Lieberman A63H 3/003
446/72
D441,411 S * 5/2001 Griswell A63H 3/12
D21/630
D472,944 S * 4/2003 Jacobs D21/576
D680,787 S * 4/2013 Diaz D21/620
D704,284 S * 5/2014 Carlson D21/620
D707,310 S * 6/2014 Carlson D21/620
D752,692 S * 3/2016 Arias Segui D21/576
9,975,053 B1 * 5/2018 Sutton A63H 3/12
D835,731 S * 12/2018 Rub D21/620
2014/0237700 A1 8/2014 Albert

* cited by examiner

Primary Examiner — Sandra L Morris

(74) *Attorney, Agent, or Firm* — John S. Artz; Dickinson Wright PLLC

(57) **CLAIM**

I claim the ornamental design for a plush unicorn, as shown and described.

DESCRIPTION

FIG. 1 is a front perspective view of a plush unicorn; FIG. 2 is a front view of the plush unicorn of FIG. 1; FIG. 3 is a rear view of the plush unicorn of FIG. 1; FIG. 4 is a right side view of the plush unicorn of FIG. 1; FIG. 5 is a left side view of the plush unicorn of FIG. 1; FIG. 6 is a top view of the plush unicorn of FIG. 1; and, FIG. 7 is a bottom view of the plush unicorn of FIG. 1. The broken lines in the drawings illustrate portions of the plush unicorn that form no part of the claimed design.

1 Claim, 4 Drawing Sheets

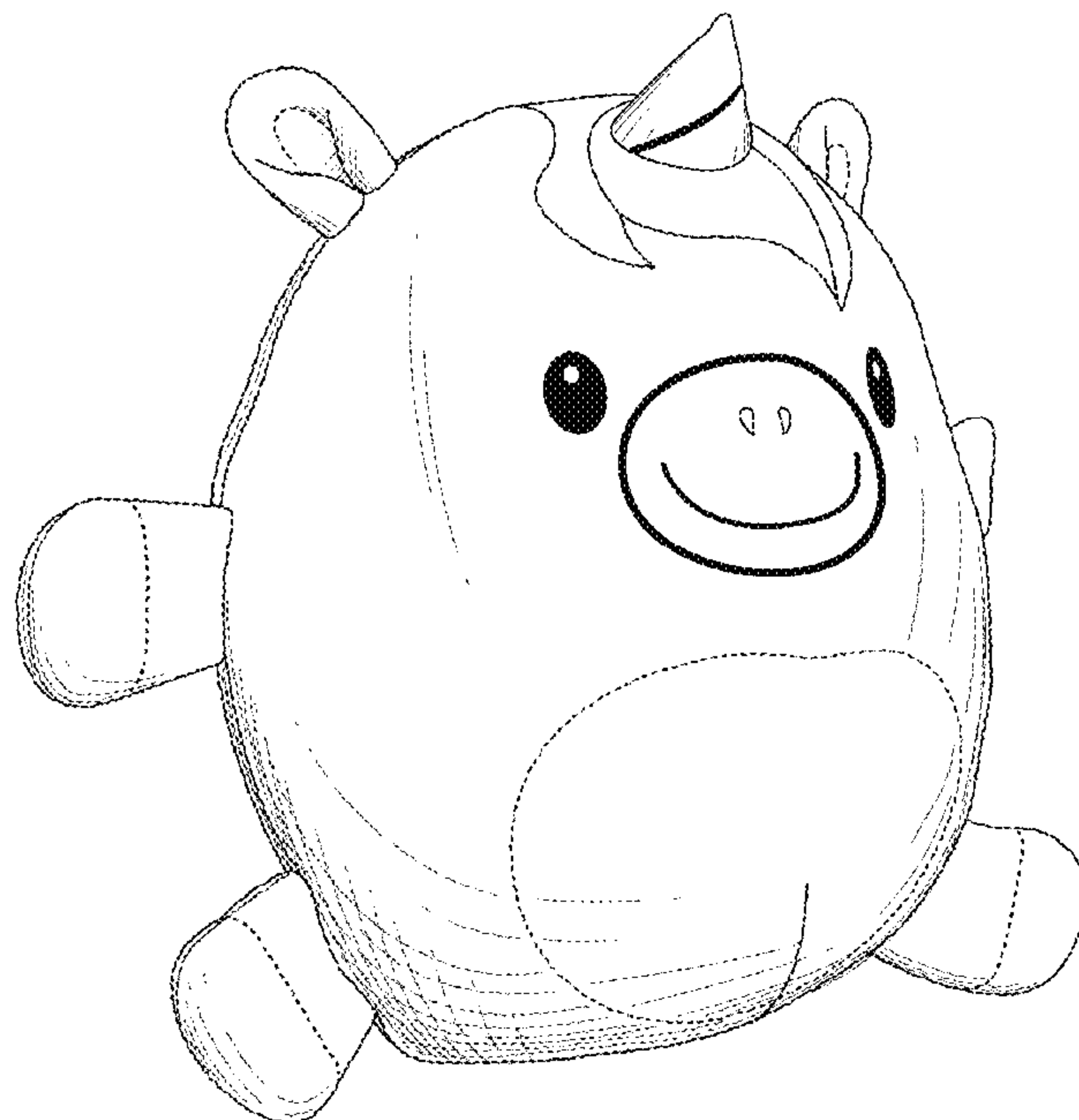

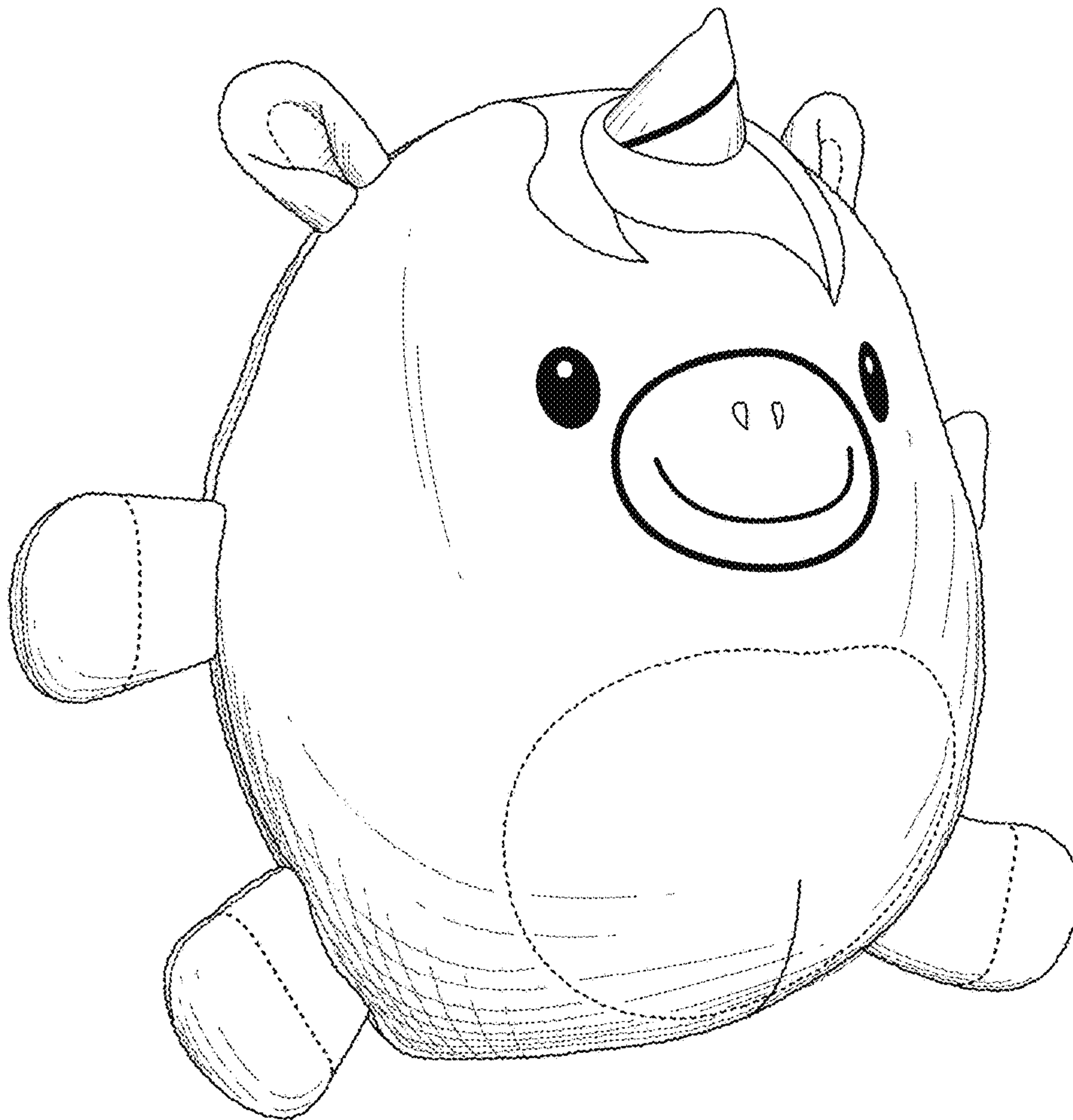

FIG. 1

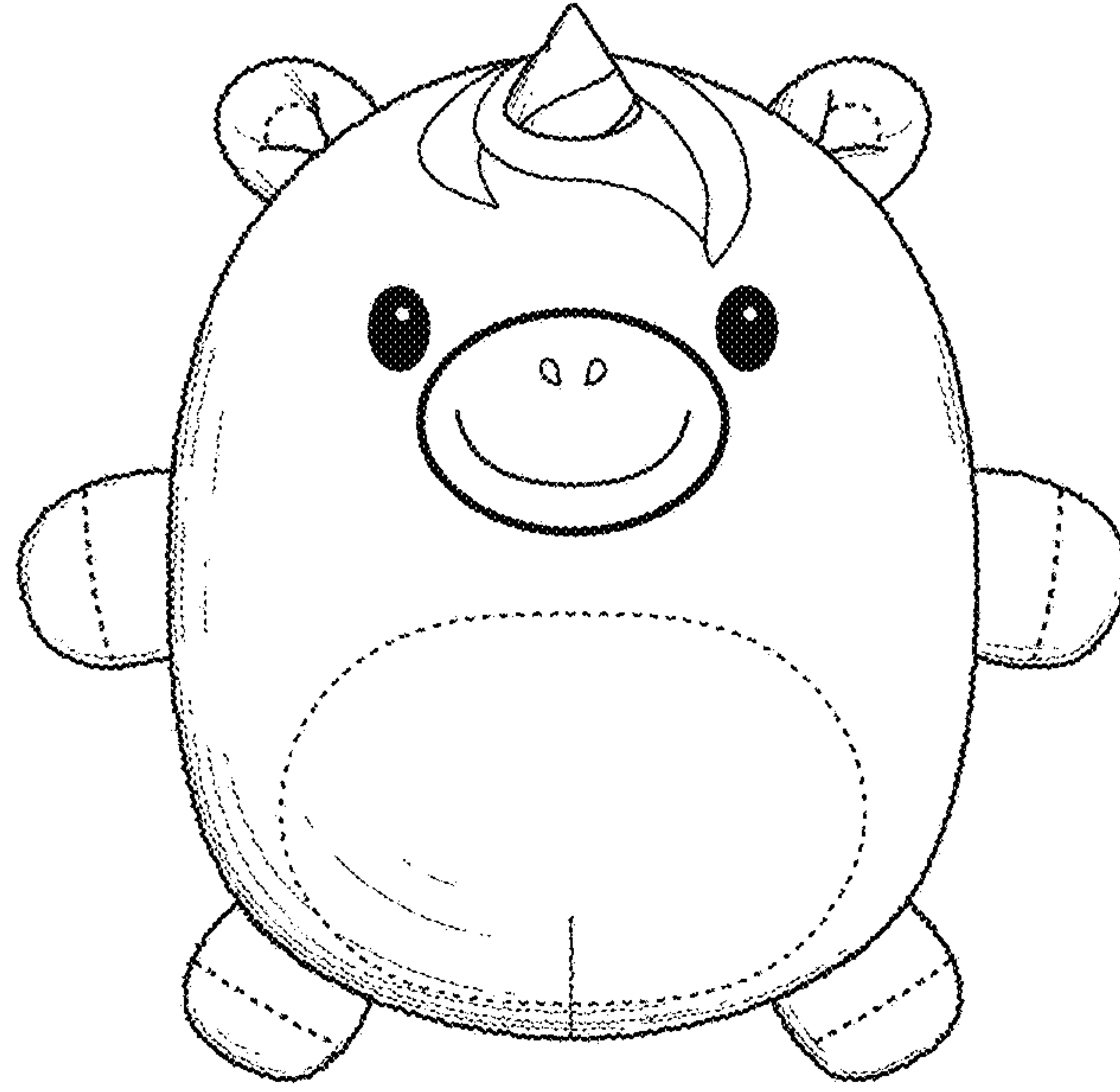

FIG. 2

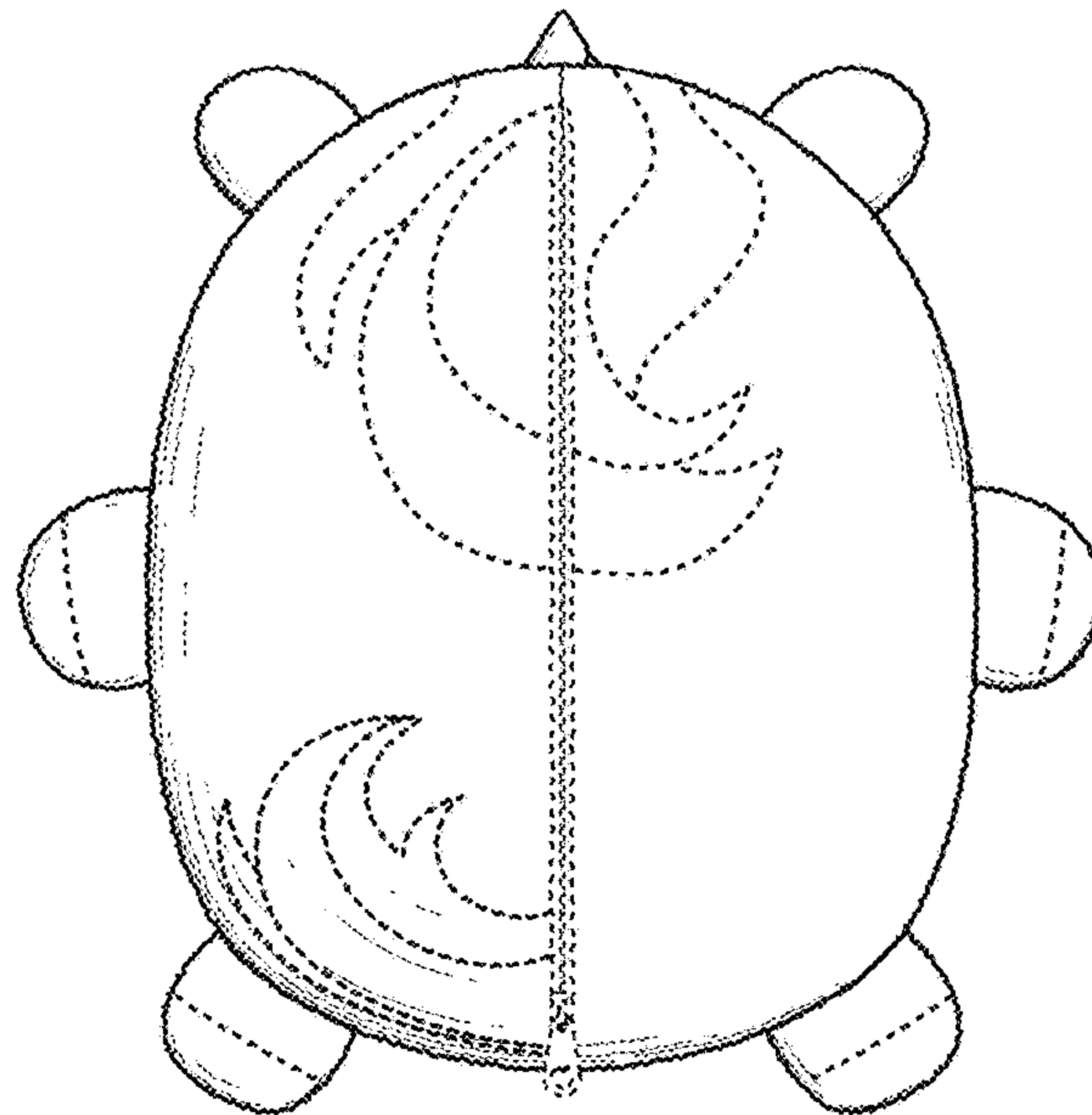

FIG. 3

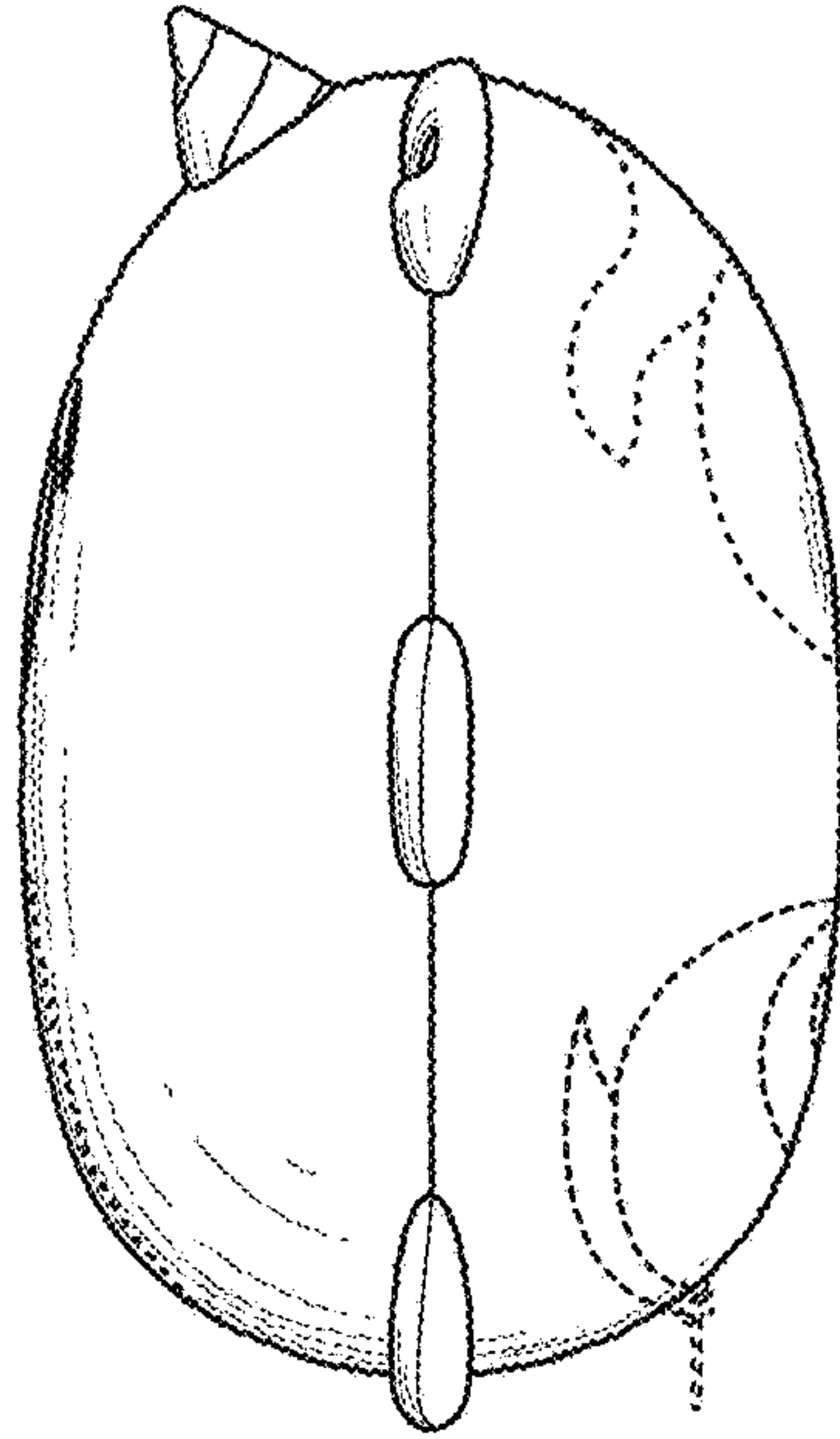

FIG. 4

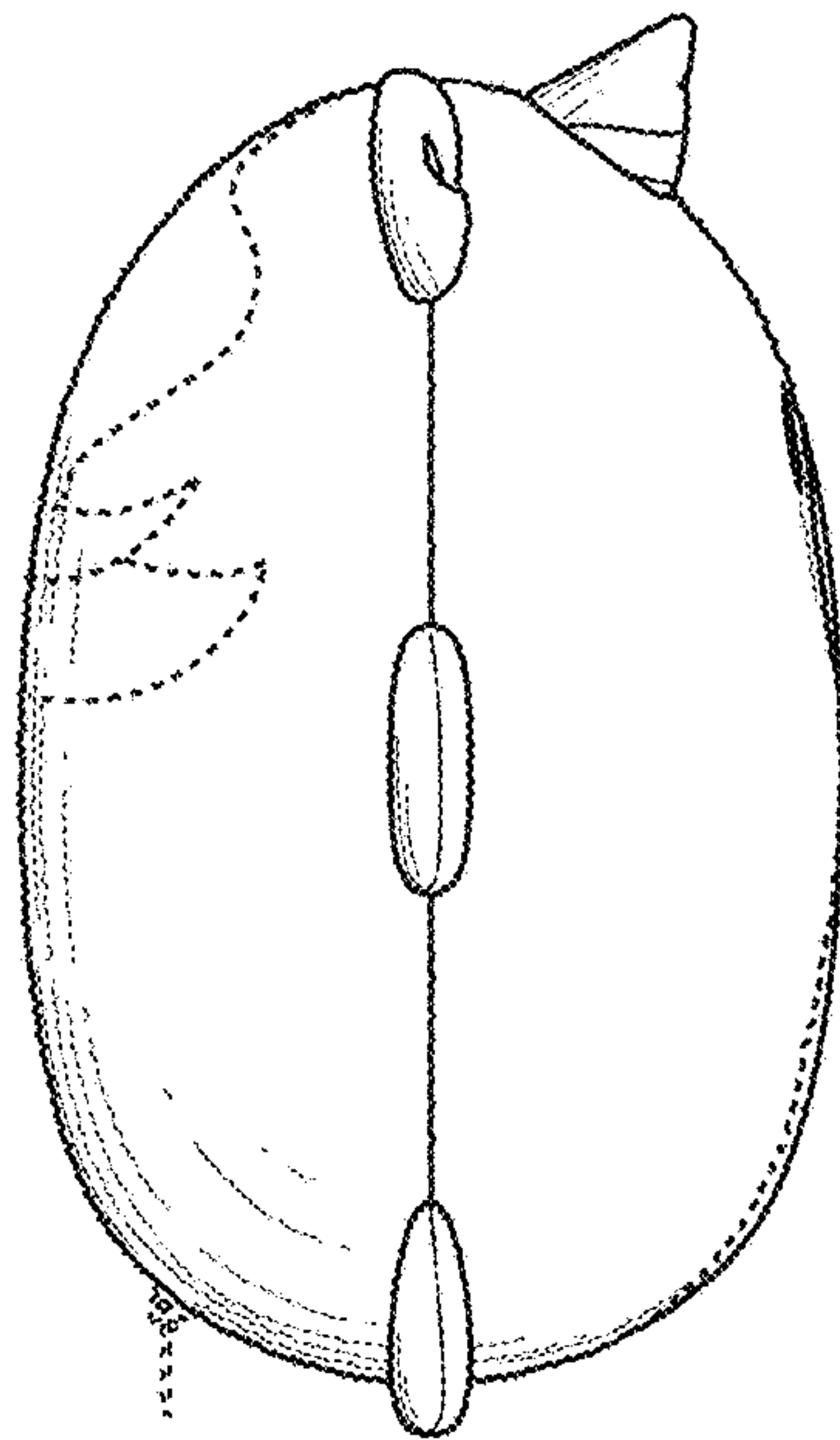

FIG. 5

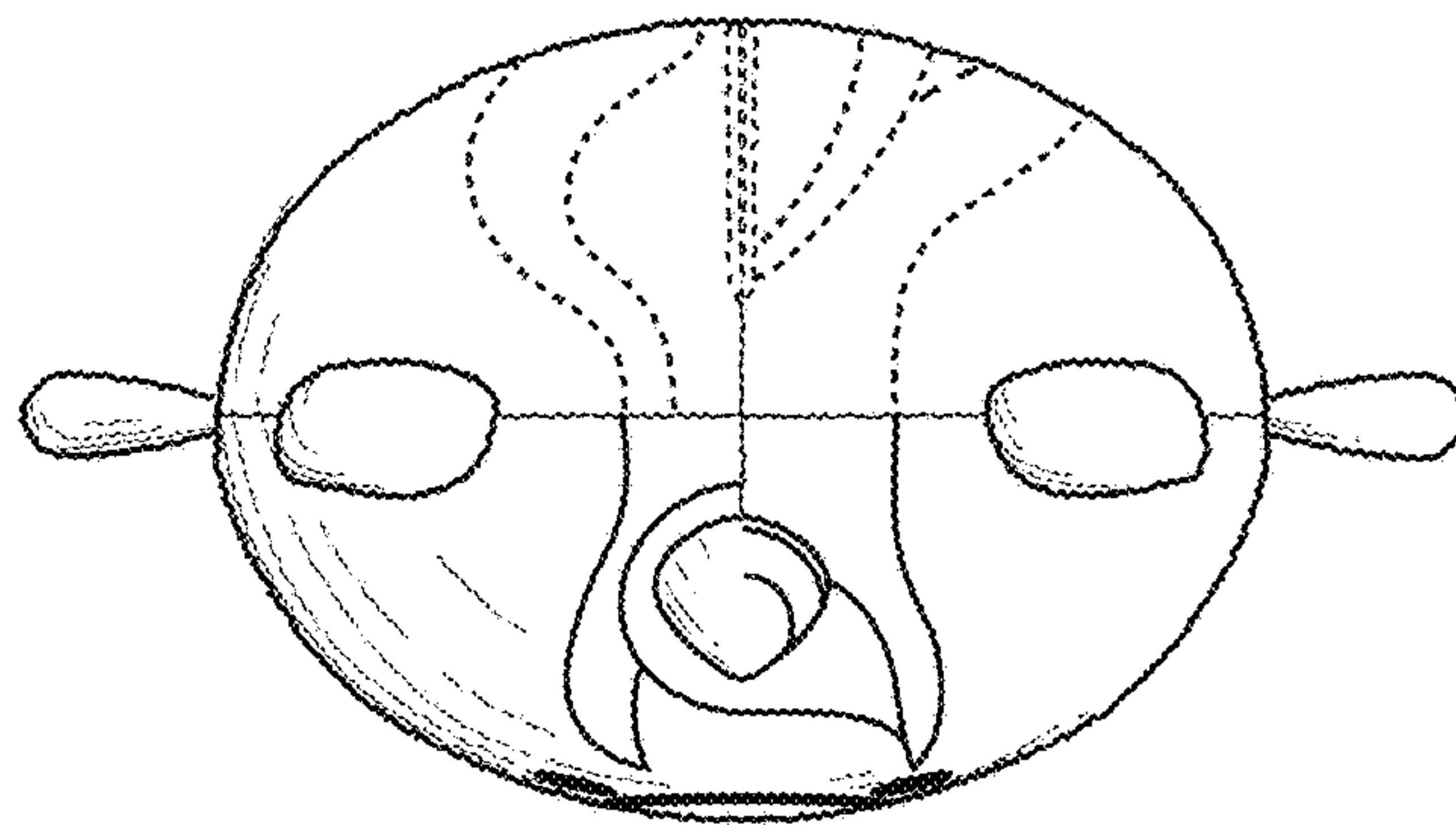

FIG. 6

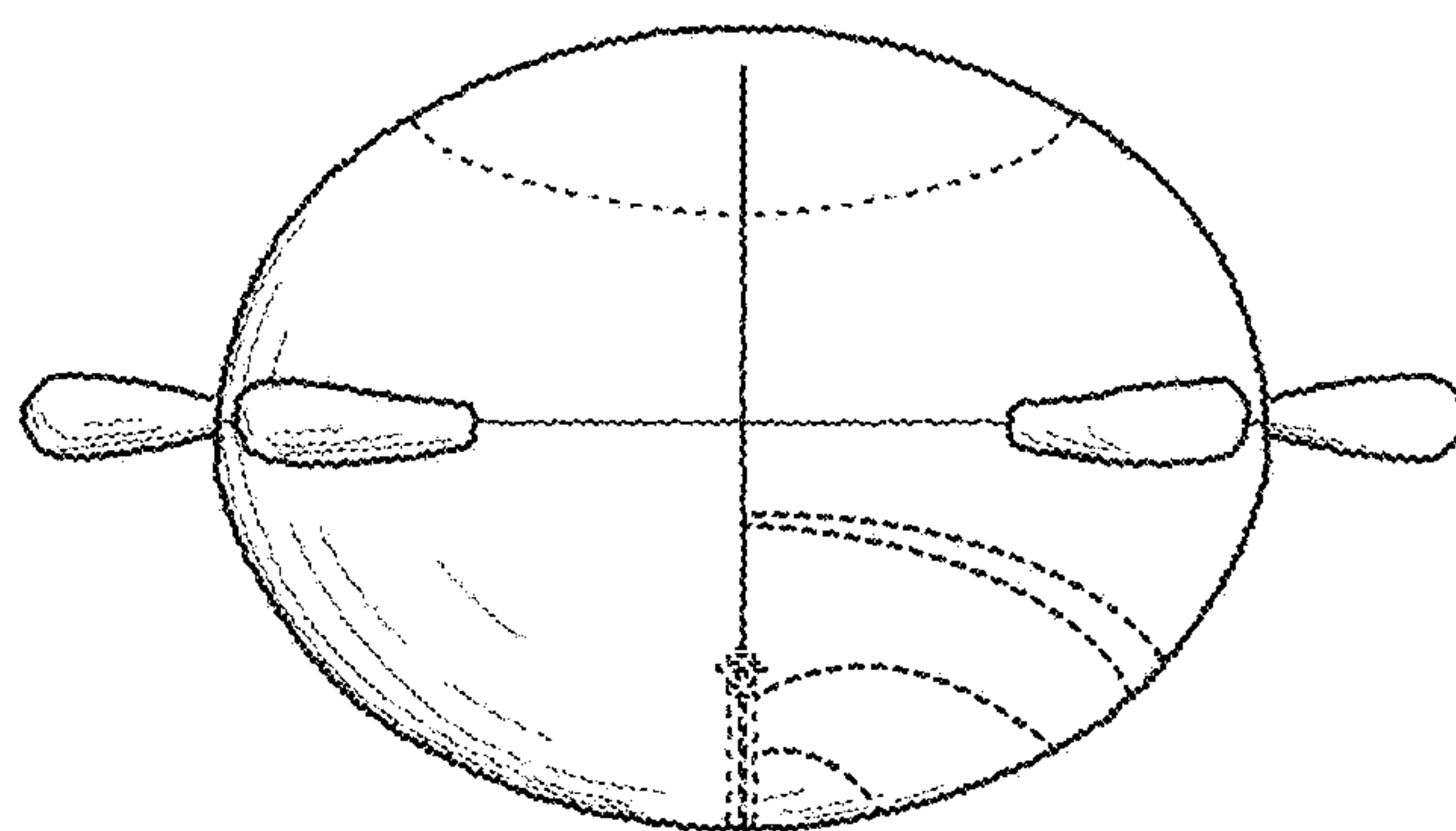

FIG. 7