



US00D855711S

(12) **United States Design Patent** (10) **Patent No.:** **US D855,711 S**  
**Buonocore** (45) **Date of Patent:** **\*\* Aug. 6, 2019**

(54) **PLUSH TIGER** D455,801 S \* 4/2002 Chang ..... D21/617  
D522,788 S \* 6/2006 Keller ..... D6/598  
(71) Applicant: **Ontel Products Corporation**, Fairfield, NJ (US) D533,607 S \* 12/2006 Dossett ..... D21/618  
D750,712 S \* 3/2016 Mehta ..... A63H 3/12  
D21/618  
(72) Inventor: **Carly Buonocore**, Lincoln Park, NJ (US) D752,692 S \* 3/2016 Arias Segui ..... D21/576  
D787,231 S \* 5/2017 Lee ..... D6/598  
D810,212 S \* 2/2018 Anderson ..... A63H 3/003  
D21/618  
(73) Assignee: **Ontel Products Corporation**, Fairfield, NJ (US) 9,936,746 B1 4/2018 Park  
9,975,053 B1 \* 5/2018 Sutton ..... A63H 3/12  
D824,461 S \* 7/2018 Chinn ..... A63H 3/12  
D21/617  
(\*\*) Term: **15 Years** 2014/0237700 A1 8/2014 Albert

(21) Appl. No.: **29/679,231**  
(22) Filed: **Feb. 4, 2019**  
(51) **LOC (12) Cl.** ..... **21-01**  
(52) **U.S. Cl.**  
USPC ..... **D21/618**  
(58) **Field of Classification Search**  
USPC ..... D6/598; D11/158, 162; D21/576–596,  
D21/604–605, 617–618, 630;  
446/368–369, 376, 428, 487  
CPC ... A63H 3/00; A63H 3/02; A63H 3/04; A63H  
3/12; A63H 3/16; A63H 3/28; A63H  
3/0003; A63H 33/00; A63H 11/00; A63H  
11/10; A63H 11/20; A63H 13/00; A63H  
33/04; A63H 33/08  
See application file for complete search history.

**OTHER PUBLICATIONS**

Cubcoats website; <https://cubcoats.com/collections/cubcoats>; 4 pages; accessed Jan. 24, 2019.

\* cited by examiner

*Primary Examiner* — Sandra L Morris  
(74) *Attorney, Agent, or Firm* — John S. Artz; Dickinson Wright PLLC

(57) **CLAIM**

I claim the ornamental design for a plush tiger, as shown and described.

(56) **References Cited**

**U.S. PATENT DOCUMENTS**

D308,557 S \* 6/1990 Reese ..... D21/617  
5,090,938 A \* 2/1992 Reynolds ..... A63H 3/12  
446/369  
D348,372 S \* 7/1994 Keller ..... D21/618  
D380,023 S \* 6/1997 Sisler ..... D21/617  
D408,195 S \* 4/1999 Bear ..... D21/617  
5,895,308 A \* 4/1999 Spector ..... A63H 3/02  
446/397  
6,126,507 A \* 10/2000 Lieberman ..... A63H 3/003  
446/72  
D441,411 S \* 5/2001 Griswell ..... D21/630

**DESCRIPTION**

FIG. 1 is a front perspective view of a plush tiger; FIG. 2 is a front view of the plush tiger of FIG. 1; FIG. 3 is a rear view of the plush tiger of FIG. 1; FIG. 4 is a right side view of the plush tiger of FIG. 1; FIG. 5 is a left side view of the plush tiger of FIG. 1; FIG. 6 is a top view of the plush tiger of FIG. 1; and, FIG. 7 is a bottom view of the plush tiger of FIG. 1. The broken lines in the drawings illustrate portions of the plush tiger that form no part of the claimed design.

**1 Claim, 4 Drawing Sheets**

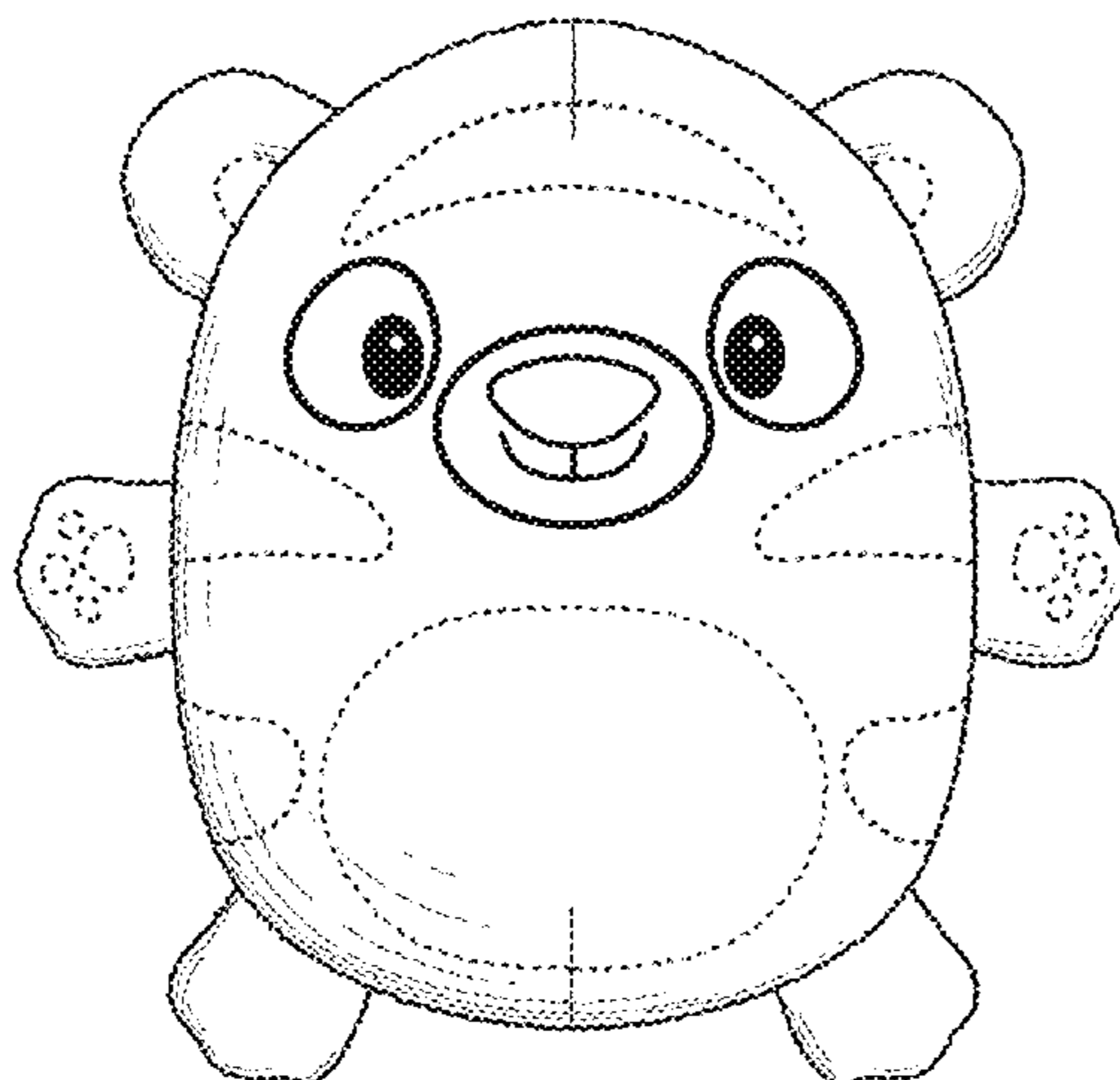

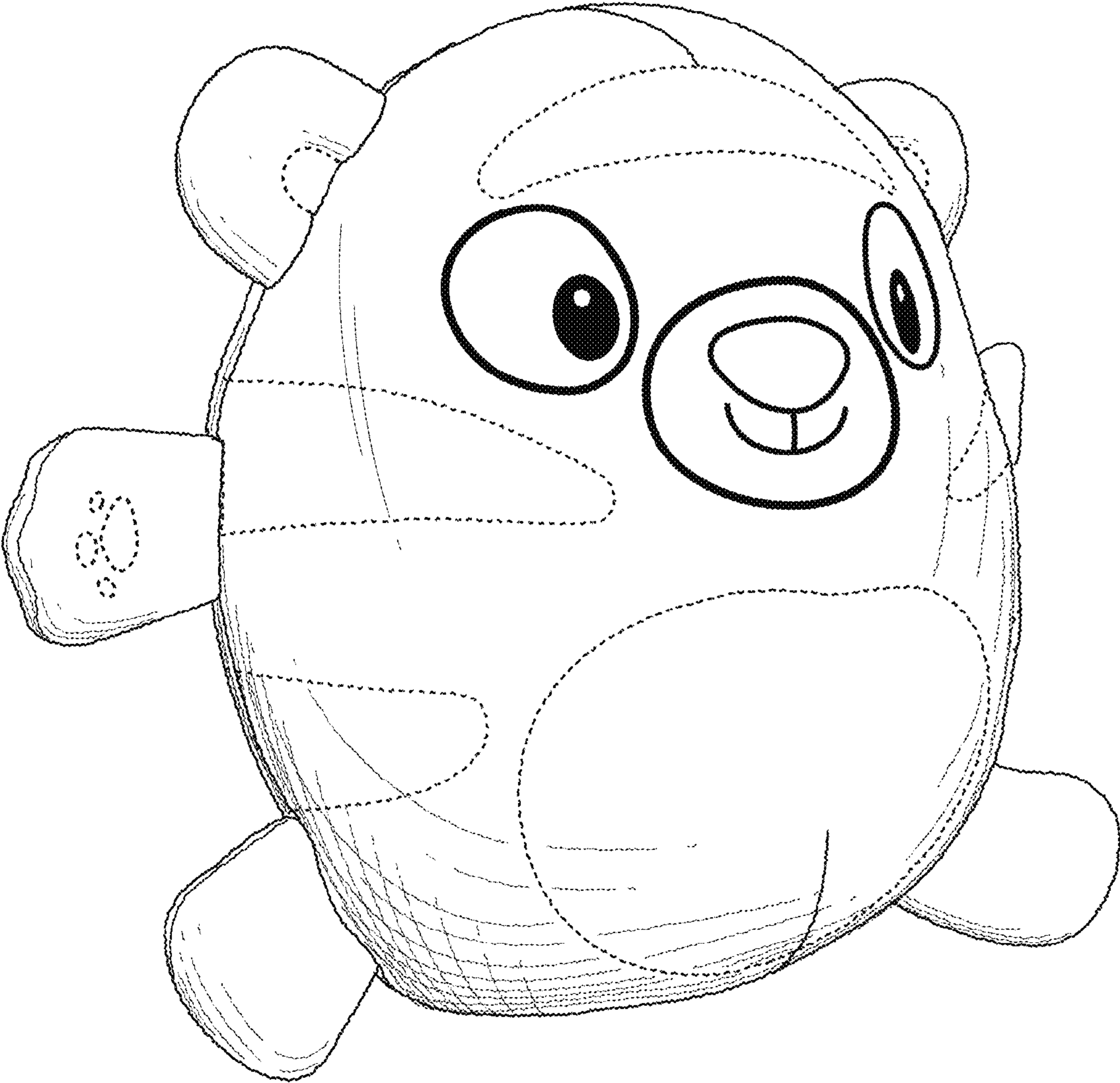

FIG. 1

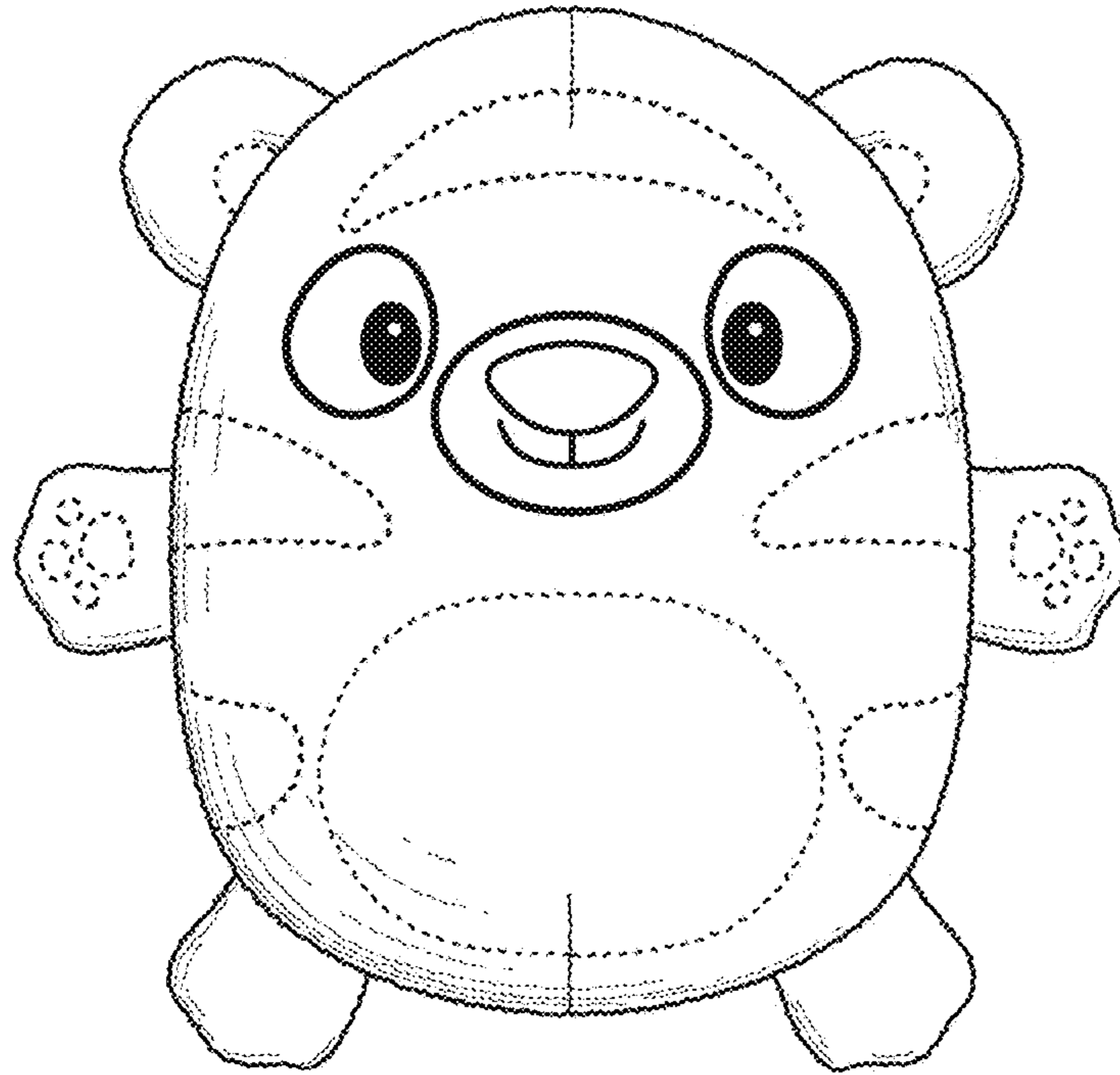

FIG. 2

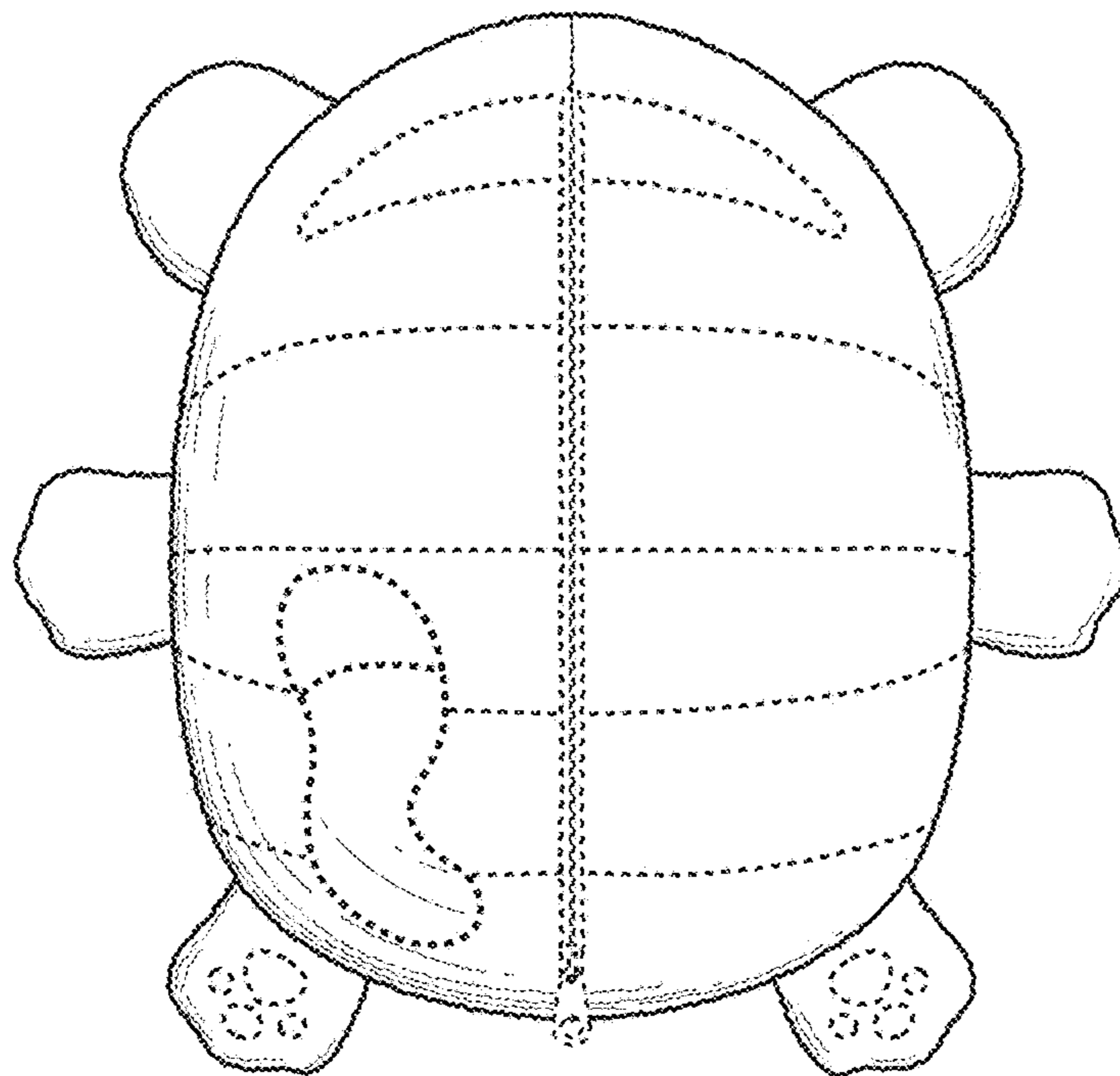

FIG. 3

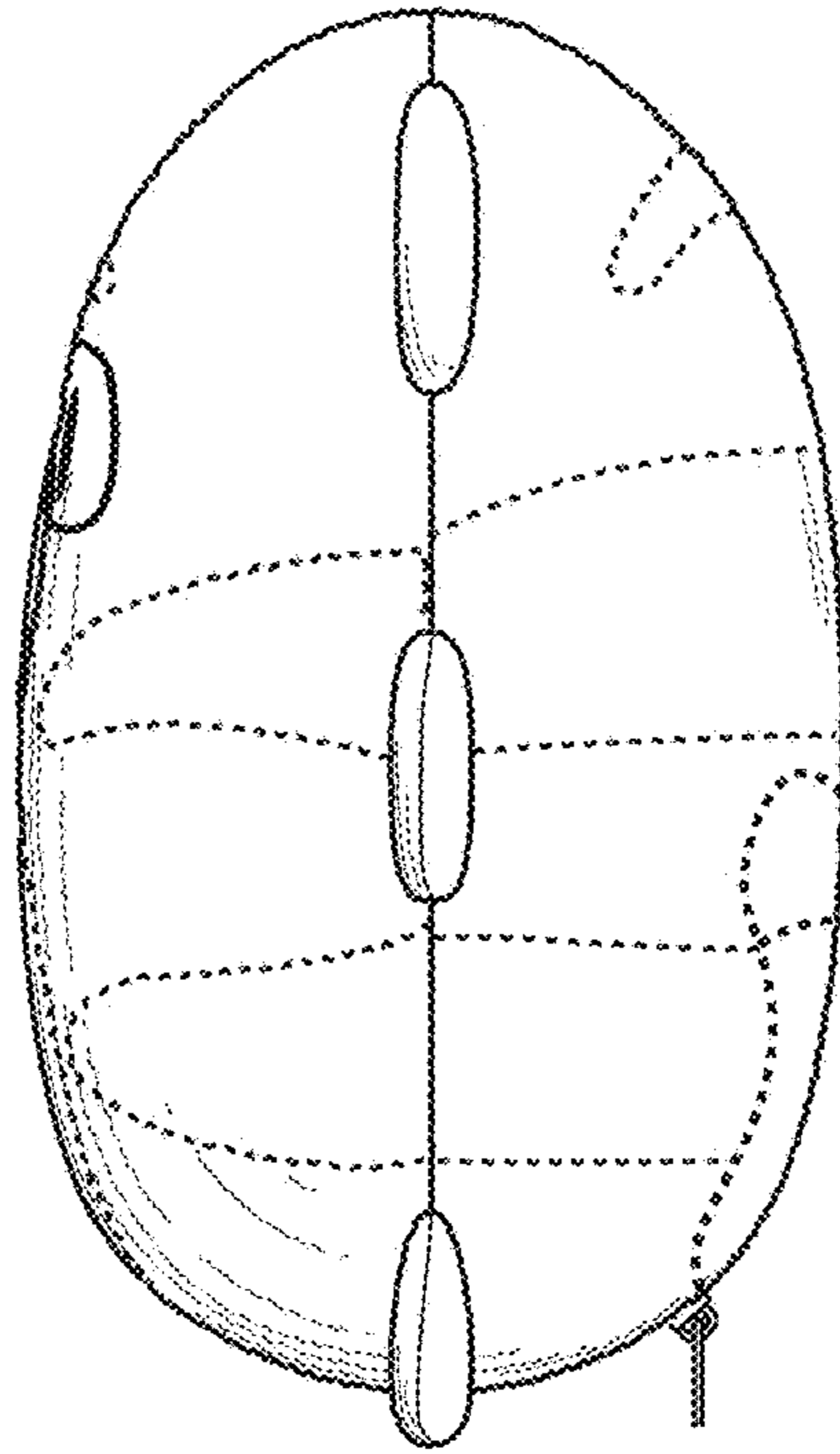

FIG. 4

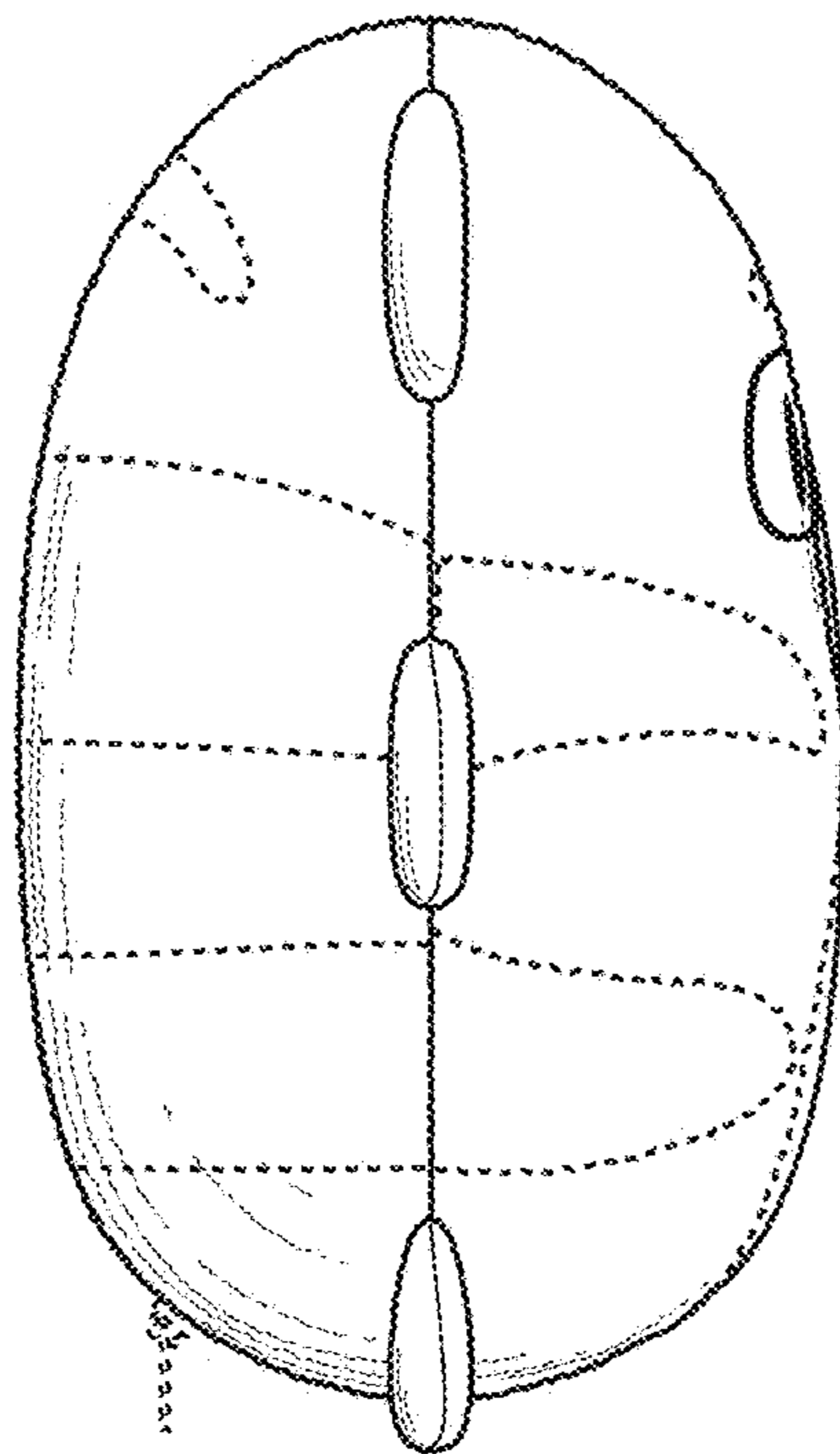

FIG. 5

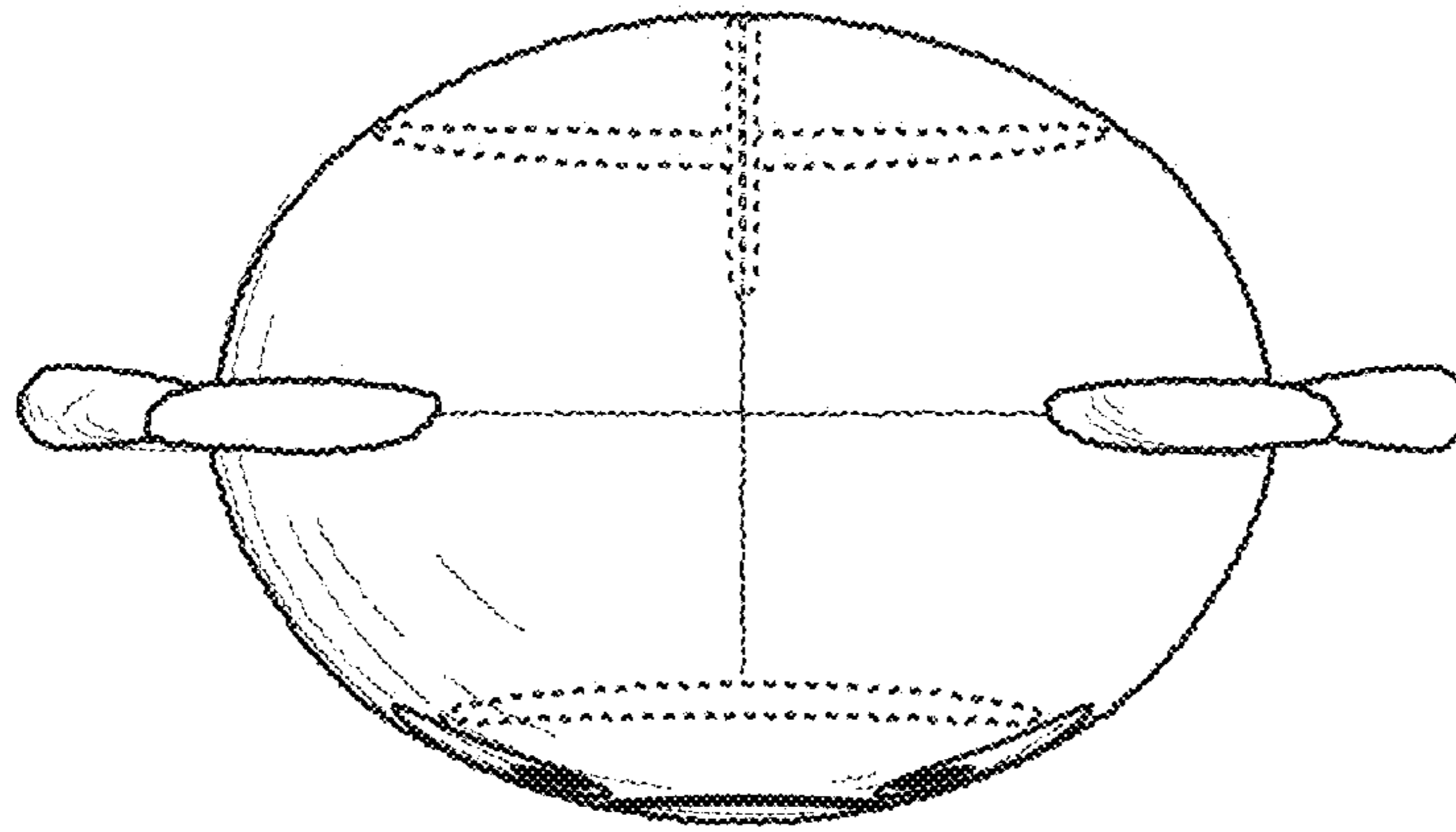

FIG. 6

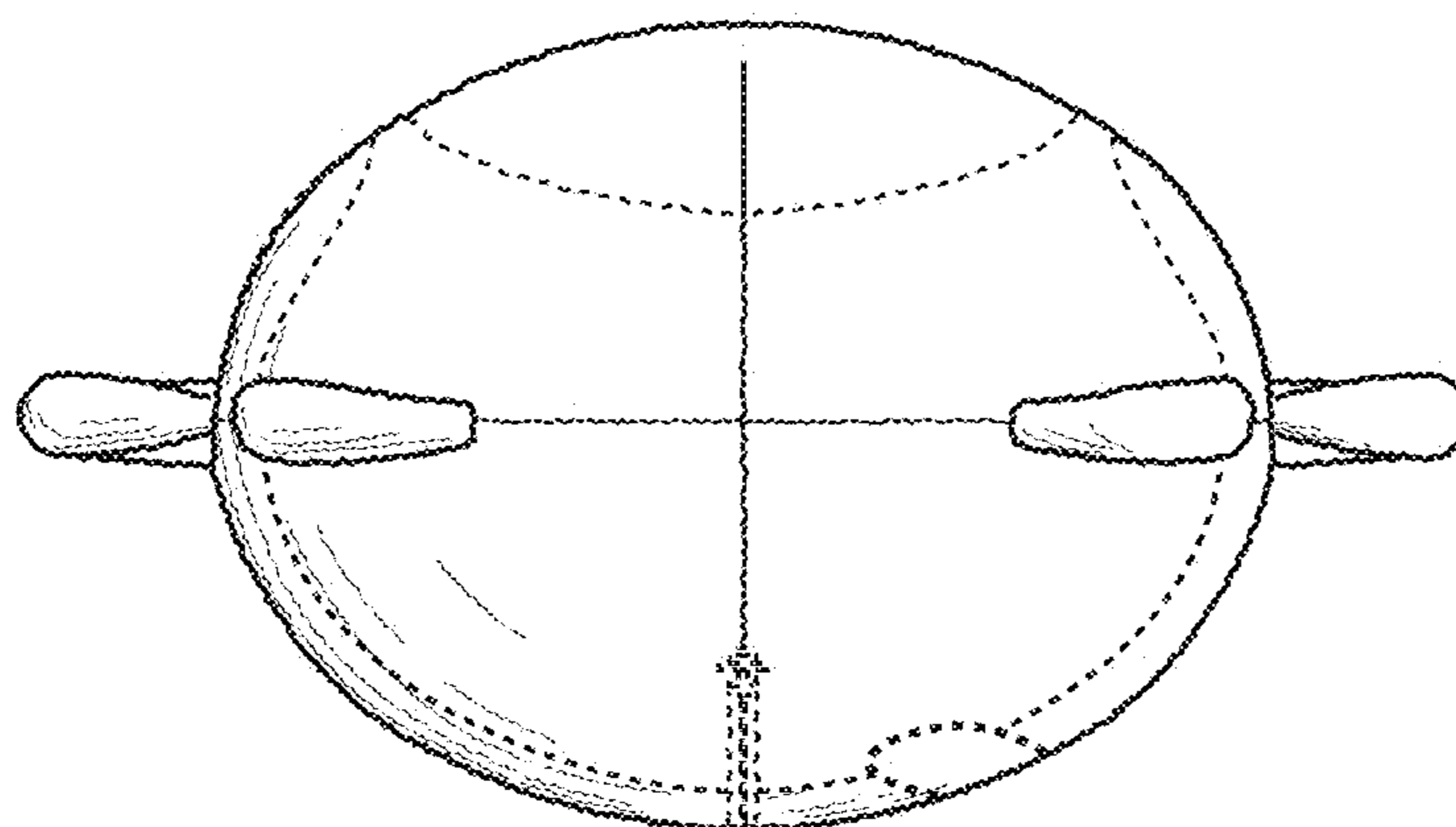

FIG. 7