



US00D855709S

(12) **United States Design Patent** (10) **Patent No.:** **US D855,709 S**
Buonocore (45) **Date of Patent:** **** Aug. 6, 2019**

(54) PLUSH DOG	5,895,308 A * 4/1999 Spector A63H 3/02 446/183
(71) Applicant: Ontel Products Corporation , Fairfield, NJ (US)	D411,068 S * 6/1999 Bear D21/611 D423,065 S * 4/2000 Wong D21/611 6,126,507 A * 10/2000 Lieberman A63H 3/003 446/72
(72) Inventor: Carly Buonocore , Lincoln Park, NJ (US)	D434,261 S * 11/2000 Rosenstadt D21/611 D441,411 S * 5/2001 Griswell D21/630 D726,449 S * 4/2015 Faley D21/611 D726,975 S * 4/2015 Kim D21/611 D752,691 S * 3/2016 Arias Segui D21/576 D752,692 S * 3/2016 Arias Segui D21/576 D770,786 S * 11/2016 George, II D21/611 D792,527 S * 7/2017 Breen D21/611 9,975,053 B1 * 5/2018 Sutton A63H 3/02
(73) Assignee: Ontel Products Corporation , Fairfield, NJ (US)	2014/0237700 A1 8/2014 Albert
(**) Term: 15 Years	
(21) Appl. No.: 29/679,224	

(22) Filed: **Feb. 4, 2019**

(51) **LOC (12) Cl.** **21-01**

(52) **U.S. Cl.**
USPC **D21/611**

(58) **Field of Classification Search**
USPC D6/598; D11/158, 162; D21/576-596,
D21/604-605, 611-613, 630;
446/368-369, 376, 428, 487
CPC ... A63H 3/00; A63H 3/02; A63H 3/04; A63H
3/12; A63H 3/16; A63H 3/28; A63H
33/00; A63H 11/00; A63H 11/10; A63H
11/20; A63H 13/00; A63H 33/04; A63H
33/08

See application file for complete search history.

(56) **References Cited**

U.S. PATENT DOCUMENTS

D233,539 S * 11/1974 Echterling D21/611
D286,123 S * 10/1986 Thomas D21/613
D313,118 S * 12/1990 Maddocks D21/611
5,090,938 A * 2/1992 Reynolds A63H 3/12 446/369
D348,171 S * 6/1994 Keller D21/613
D377,063 S * 12/1996 Sisler D21/611
D397,900 S * 9/1998 Besen D21/611
D400,664 S * 11/1998 Rosenstadt D21/576
D408,671 S * 4/1999 Bear D21/611

OTHER PUBLICATIONS

Cubcoats website; <https://cubcoats.com/collections/cubcoats>; 4 pages; accessed Jan. 24, 2019.

* cited by examiner

Primary Examiner — Sandra L Morris

(74) *Attorney, Agent, or Firm* — John S. Artz; Dickinson Wright PLLC

(57) **CLAIM**

I claim the ornamental design for a plush dog, as shown and described.

DESCRIPTION

FIG. 1 is a front perspective view of a plush dog;
 FIG. 2 is a front view of the plush dog of FIG. 1;
 FIG. 3 is a rear view of the plush dog of FIG. 1;
 FIG. 4 is a right side view of the plush dog of FIG. 1;
 FIG. 5 is a left side view of the plush dog of FIG. 1;
 FIG. 6 is a top view of the plush dog of FIG. 1; and,
 FIG. 7 is a bottom view of the plush dog of FIG. 1.
 The broken lines in the drawings illustrate portions of the plush dog that form no part of the claimed design.

1 Claim, 4 Drawing Sheets

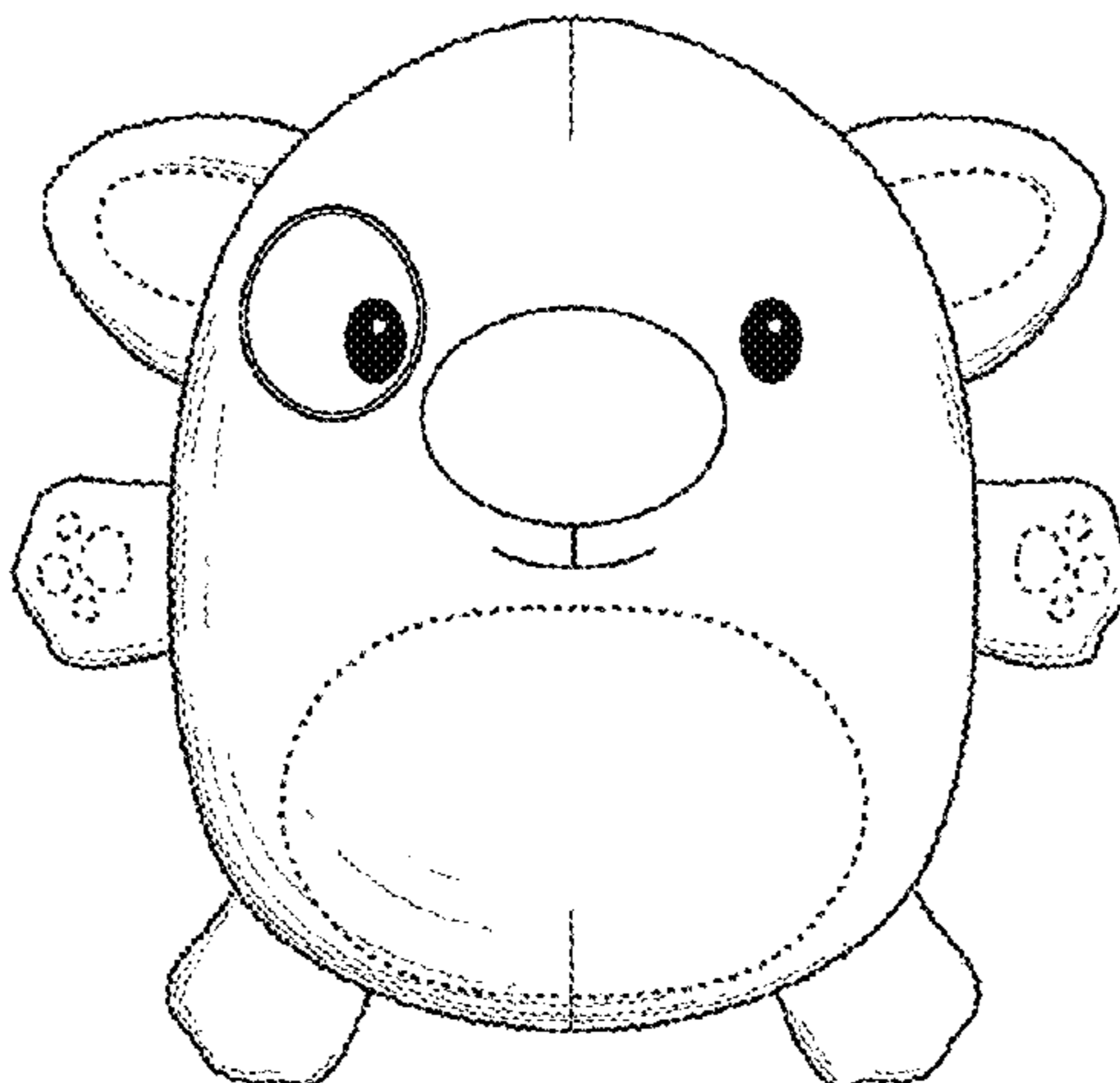

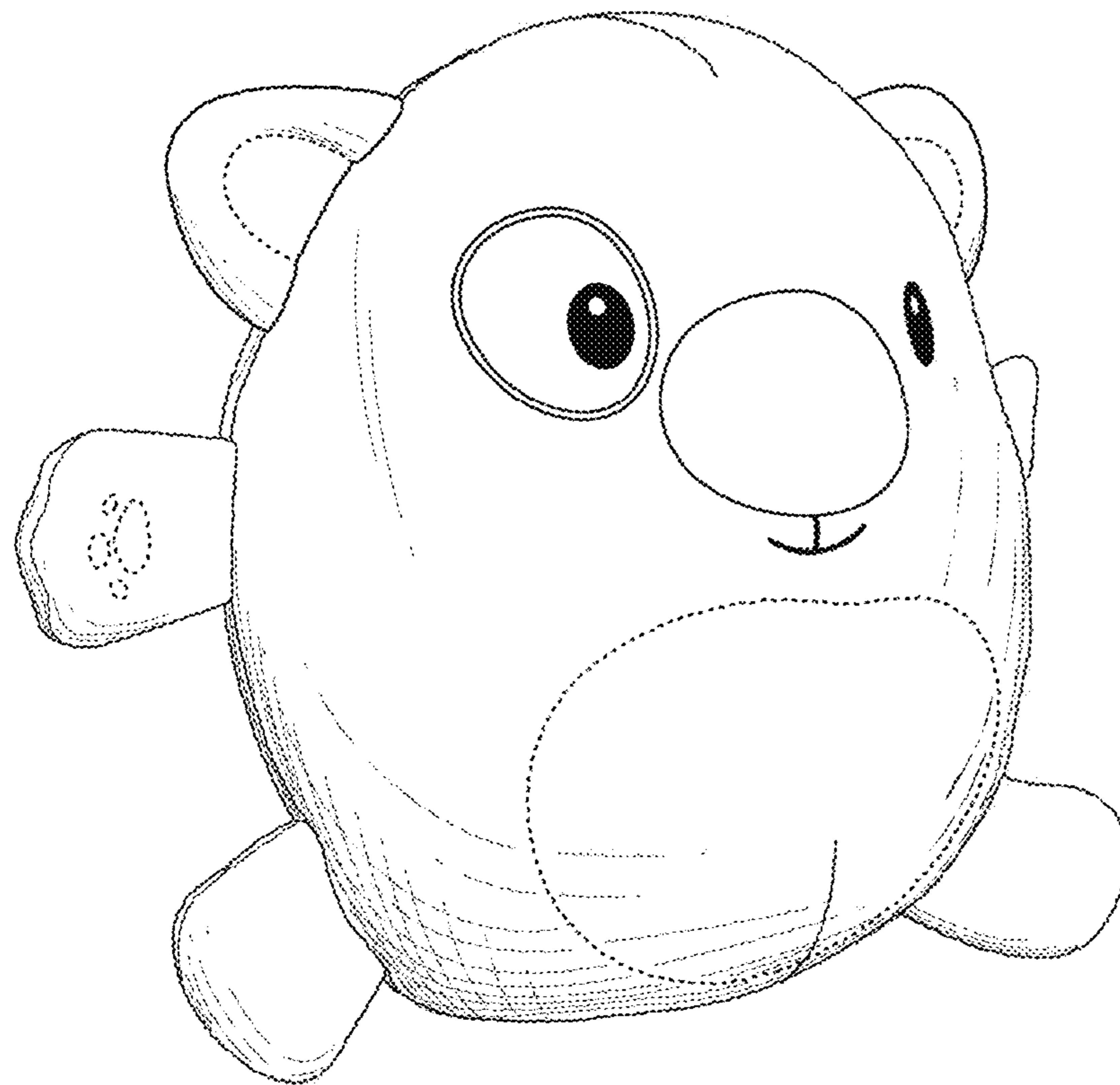

FIG. 1

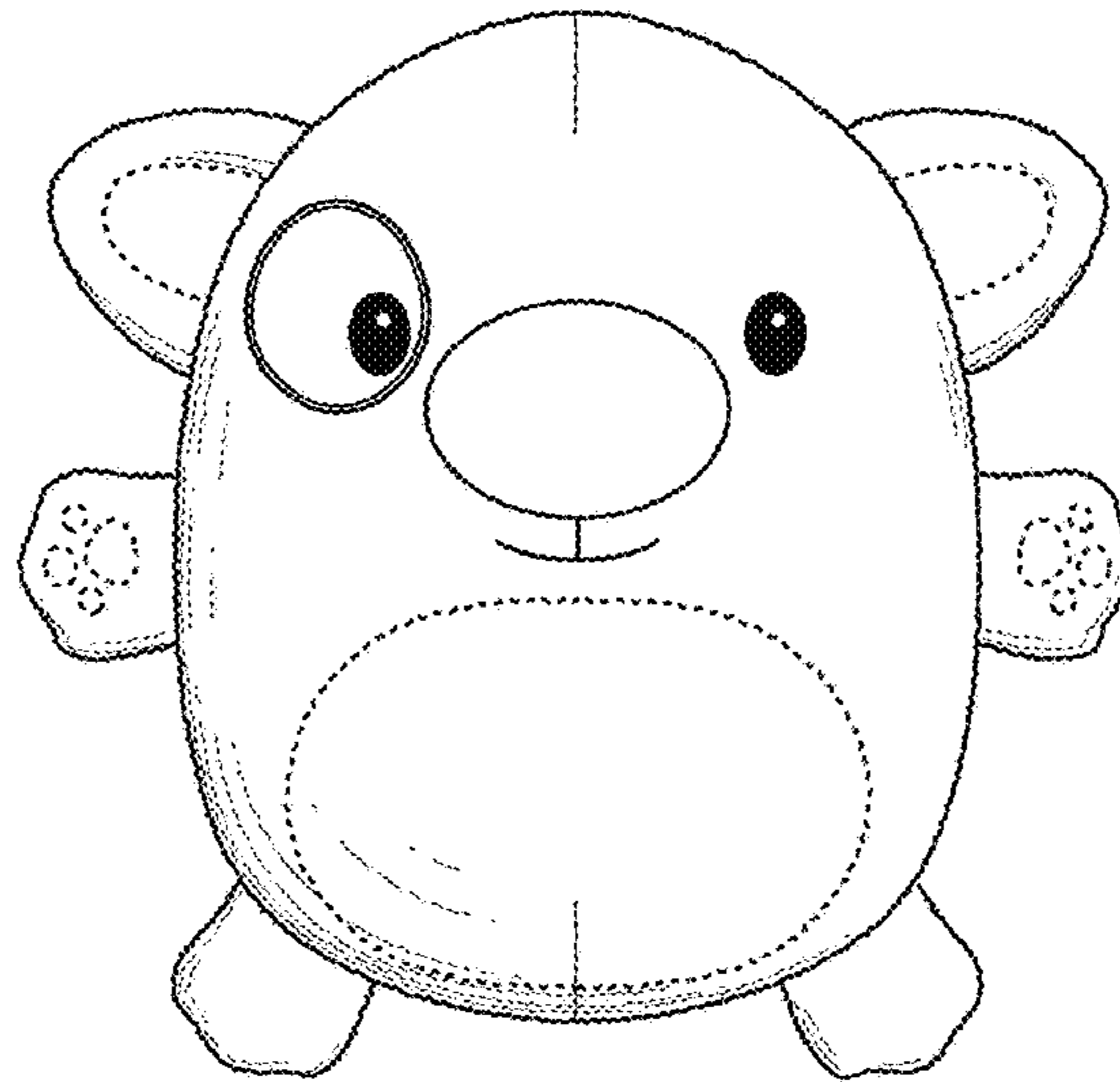

FIG. 2

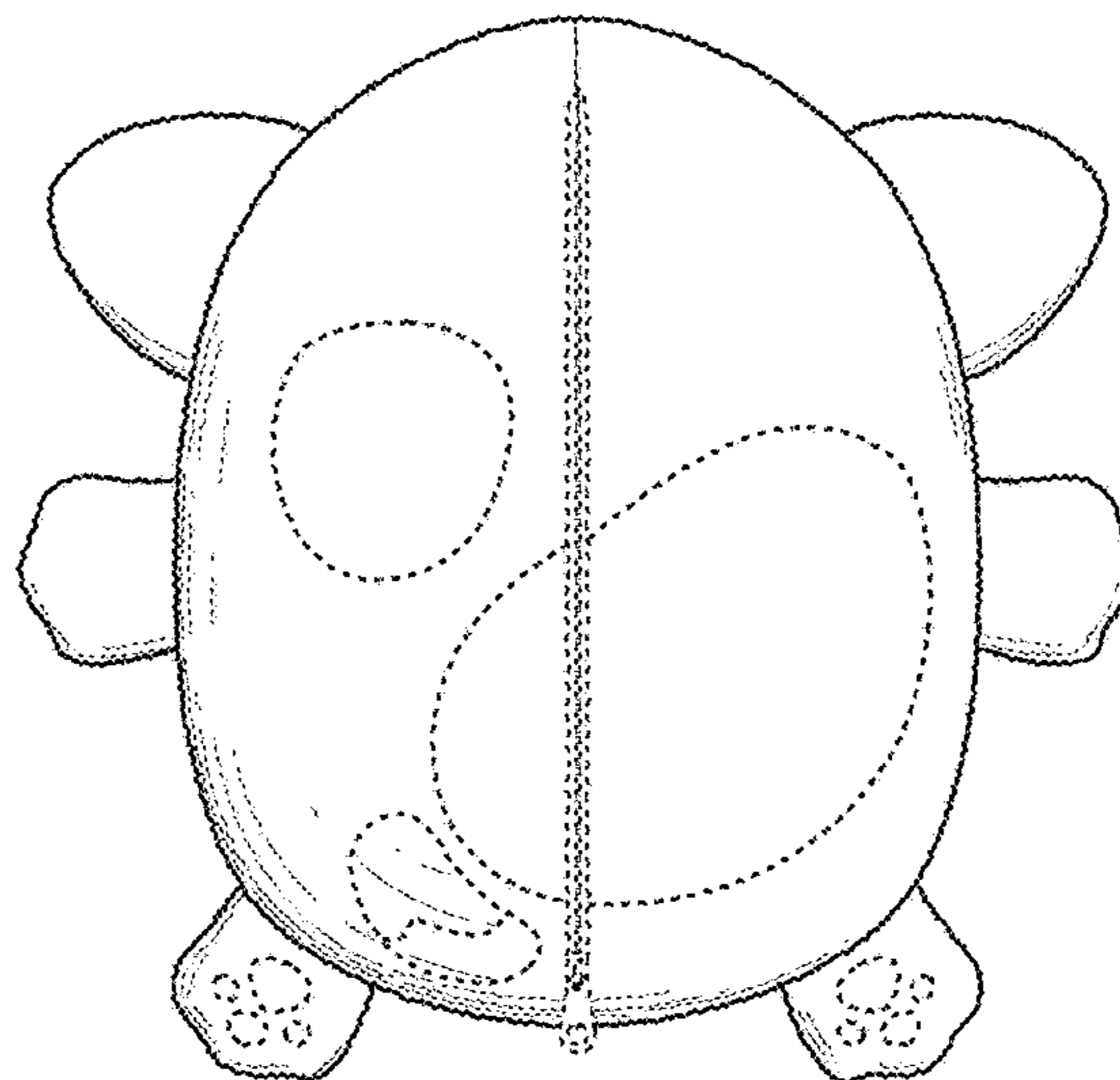

FIG. 3

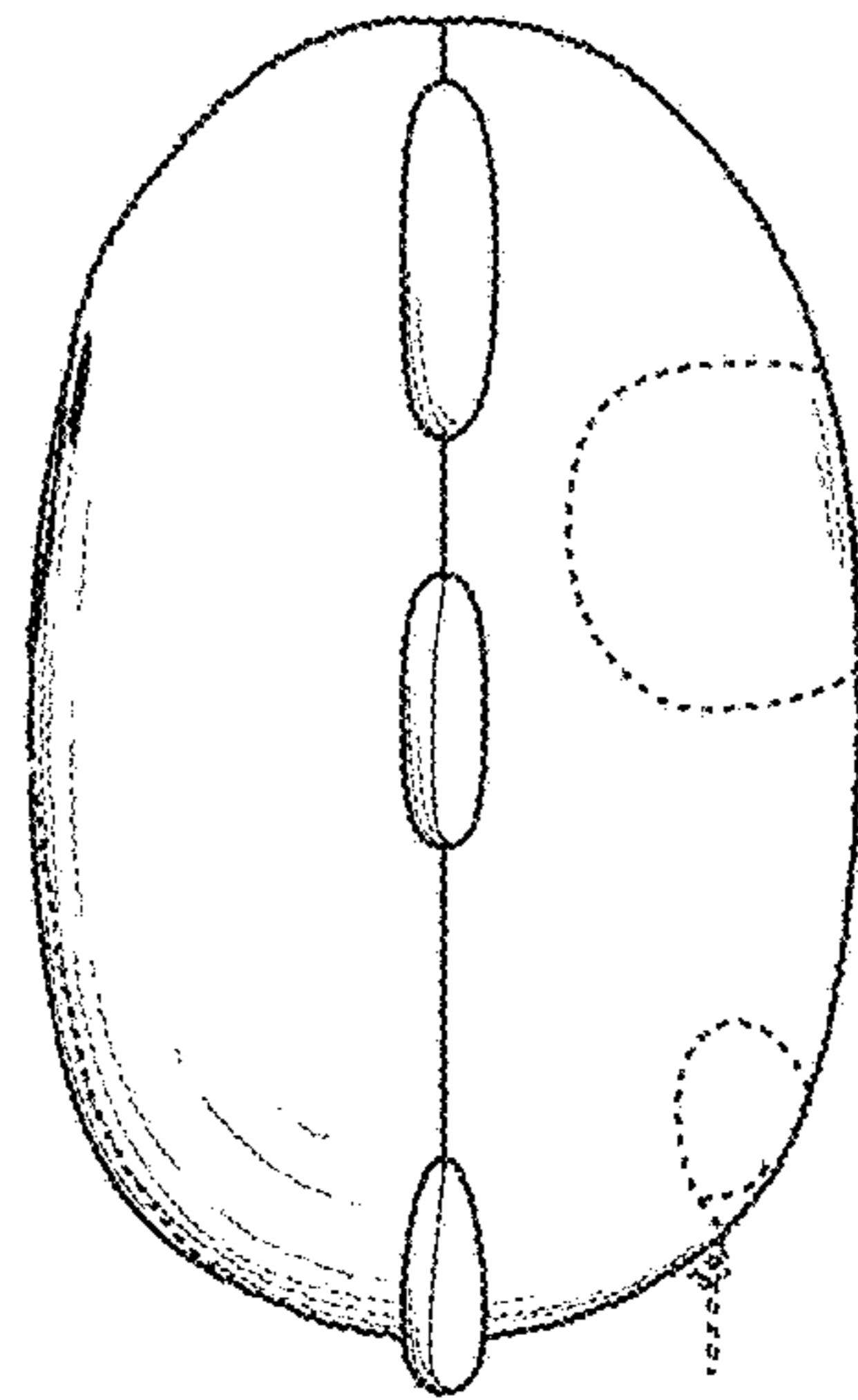

FIG. 4

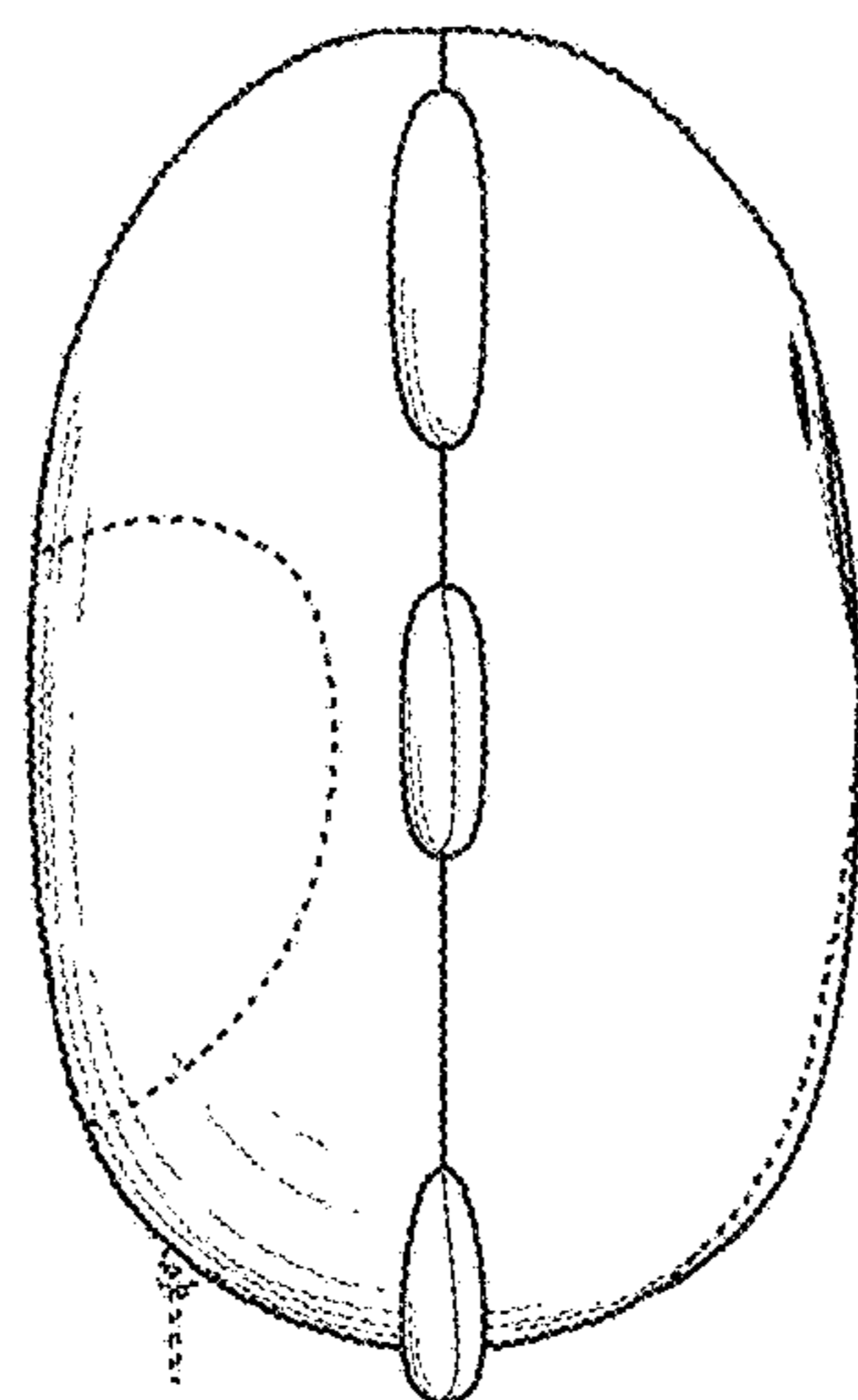

FIG. 5

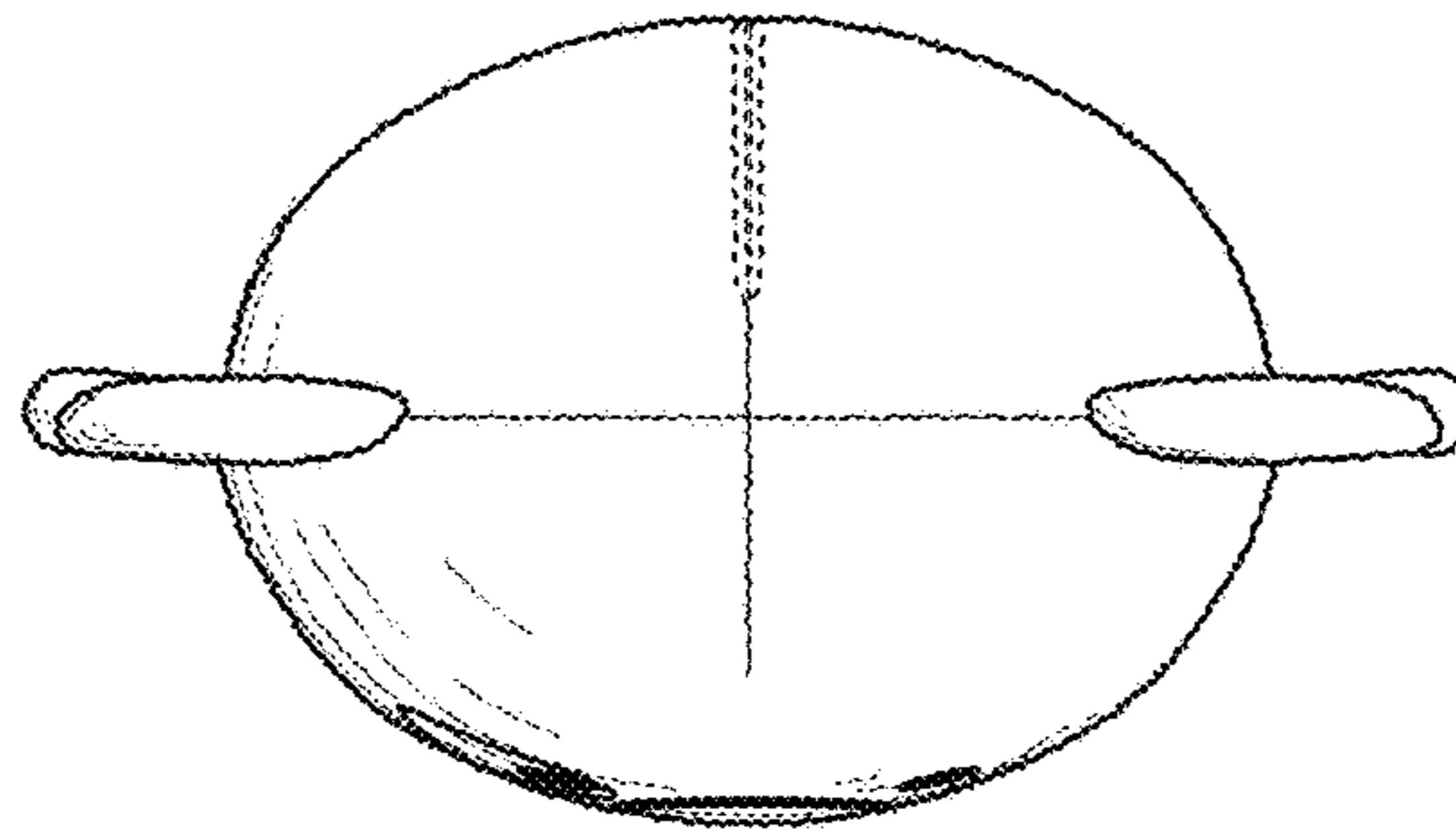

FIG. 6

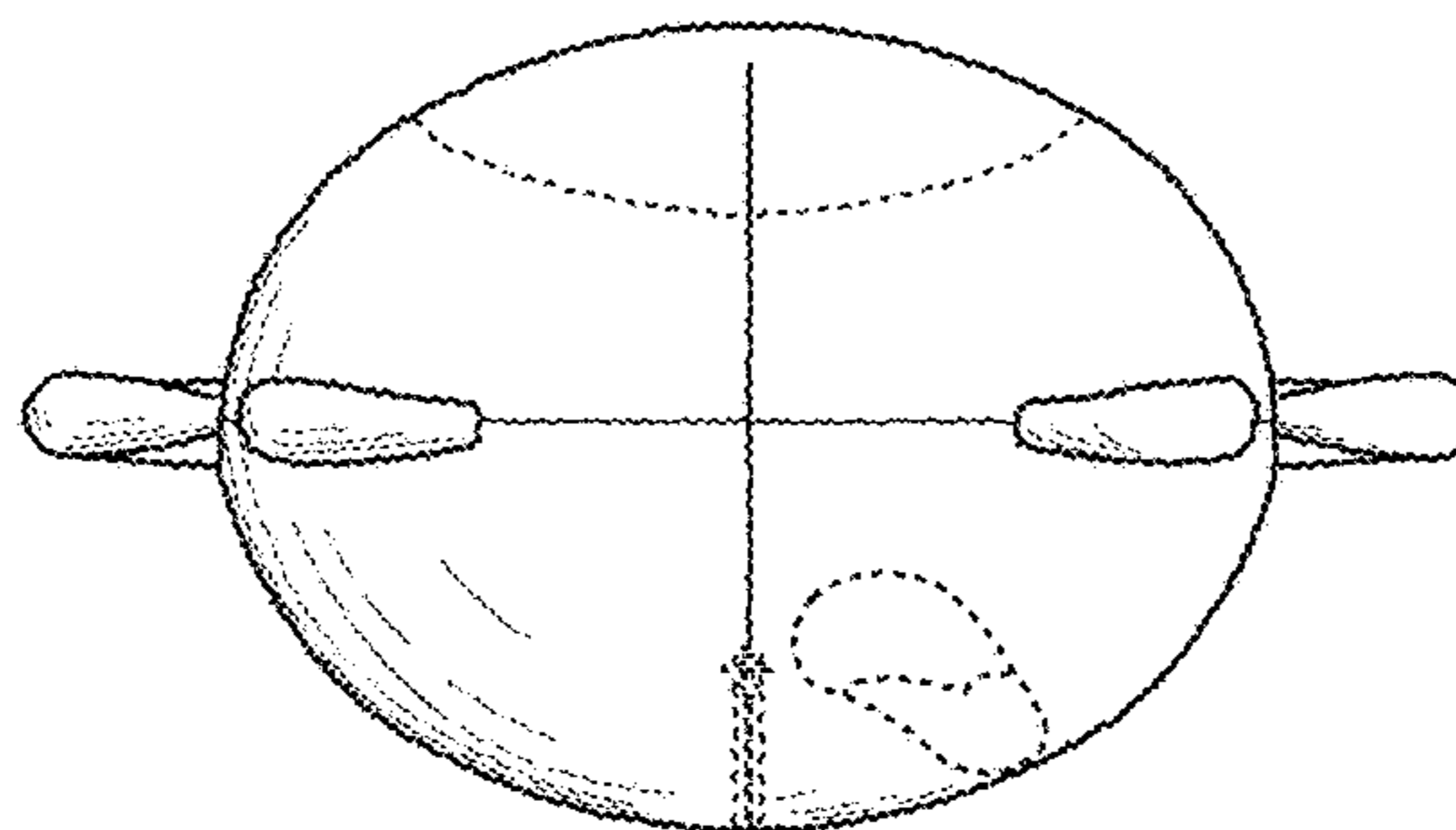

FIG. 7