



US00D855560S

(12) **United States Design Patent** (10) **Patent No.:** **US D855,560 S**  
**Scheifele et al.** (45) **Date of Patent:** **\*\* Aug. 6, 2019**

(54) **TIRE**  
(71) Applicant: **Bridgestone Americas Tire Operations, LLC, Nashville, TN (US)**  
(72) Inventors: **Kevin E. Scheifele, Atwater, OH (US); Zachary A. Sterba, Akron, OH (US)**  
(73) Assignee: **Bridgestone Americas Tire Operations, LLC, Nashville, TN (US)**  
(\*\*) Term: **15 Years**  
(21) Appl. No.: **29/639,552**  
(22) Filed: **Mar. 7, 2018**  
(51) **LOC (12) Cl.** ..... **12-15**  
(52) **U.S. Cl.**  
USPC ..... **D12/604**  
(58) **Field of Classification Search**  
USPC ..... D12/521, 523, 553, 555, 564, 565, 579, D12/588, 590, 604, 605  
CPC ..... B60C 11/11; B60C 2011/0386; B60C 2011/0388; B60C 2011/039  
See application file for complete search history.

D601,948 S \* 10/2009 Bonko ..... D12/579  
D609,165 S 2/2010 Fujioka  
D627,709 S 11/2010 Harvey et al.  
D629,744 S 12/2010 Umstot et al.  
D637,141 S 5/2011 Fujioka  
D713,328 S 9/2014 Umstot et al.  
D728,457 S 5/2015 Reim et al.  
9,027,611 B2 5/2015 Ashton et al.  
D734,710 S 7/2015 Jacobs  
D748,569 S \* 2/2016 Sueyoshi ..... D12/579  
D761,721 S \* 7/2016 Kuwano ..... D12/579  
D763,782 S 8/2016 Dixon et al.  
D770,372 S \* 11/2016 Umstot ..... D12/579  
D772,790 S \* 11/2016 Scheifele ..... D12/579  
D772,797 S \* 11/2016 Ono ..... D12/595  
D780,674 S 3/2017 Chen  
D783,511 S 4/2017 Holt et al.  
D807,813 S \* 1/2018 Hayashi ..... D12/604

(Continued)

*Primary Examiner* — Robert M. Spear  
(74) *Attorney, Agent, or Firm* — Shaun J. Fox

(57) **CLAIM**  
The ornamental design for a tire, as shown and described.

**DESCRIPTION**

FIG. 1 is a front perspective view of a tire showing our new design, it being understood that the tread pattern is repeated throughout the circumference of the tire, the opposite side being the same as that shown;  
FIG. 2 is a front elevational view thereof, the opposite side being identical thereto;  
FIG. 3 is an enlarged fragmentary front elevational view thereof; and,  
FIG. 4 is a side elevational view thereof, the opposite side being identical thereto.  
In the drawings, the broken lines depict environmental subject matter only and form no part of the claimed design.

**1 Claim, 4 Drawing Sheets**

(56) **References Cited**  
U.S. PATENT DOCUMENTS  
D380,709 S 7/1997 Morgan  
D421,583 S 3/2000 Kemp, Jr.  
D449,800 S 10/2001 Fierro et al.  
D517,469 S 3/2006 Boore et al.  
D517,977 S 3/2006 Robert  
D531,110 S 10/2006 Miyazaki et al.  
D531,571 S 11/2006 Suzuki  
D549,155 S 8/2007 Umstot et al.  
D563,862 S \* 3/2008 Morrison ..... D12/579  
D569,789 S 5/2008 Park  
D570,280 S 6/2008 Lo  
D601,947 S 10/2009 Bonko et al.

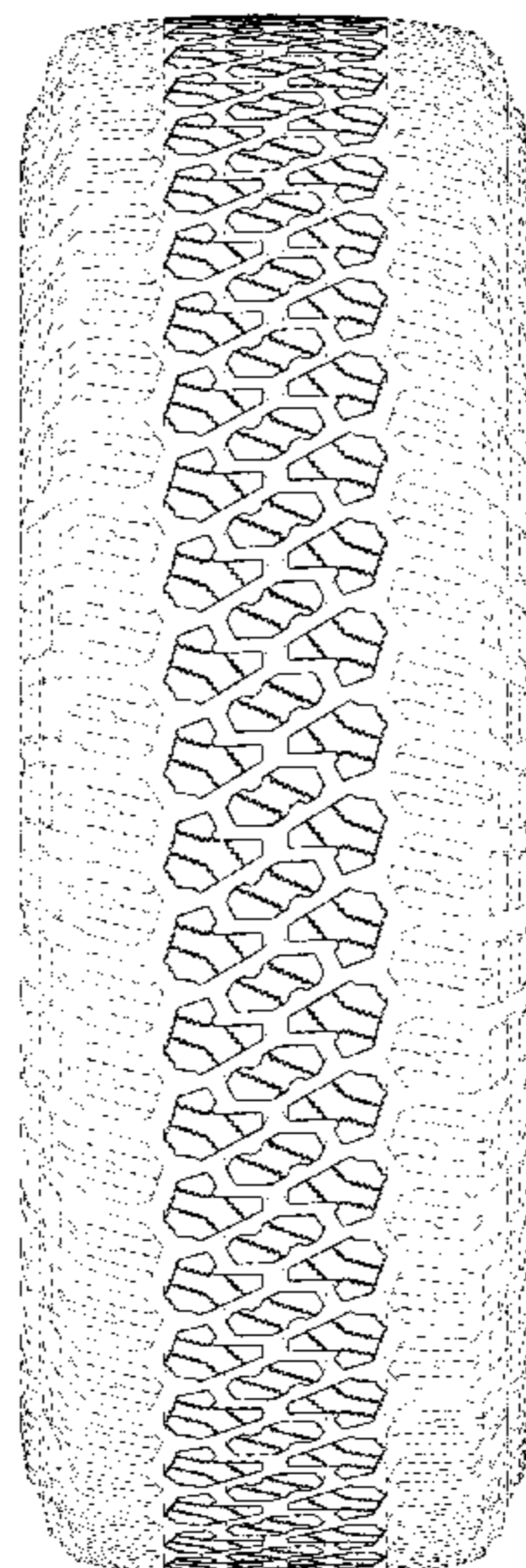

(56)

**References Cited**

U.S. PATENT DOCUMENTS

D818,940 S \* 5/2018 Parr ..... D12/604  
D818,941 S \* 5/2018 Parr ..... D12/604

\* cited by examiner

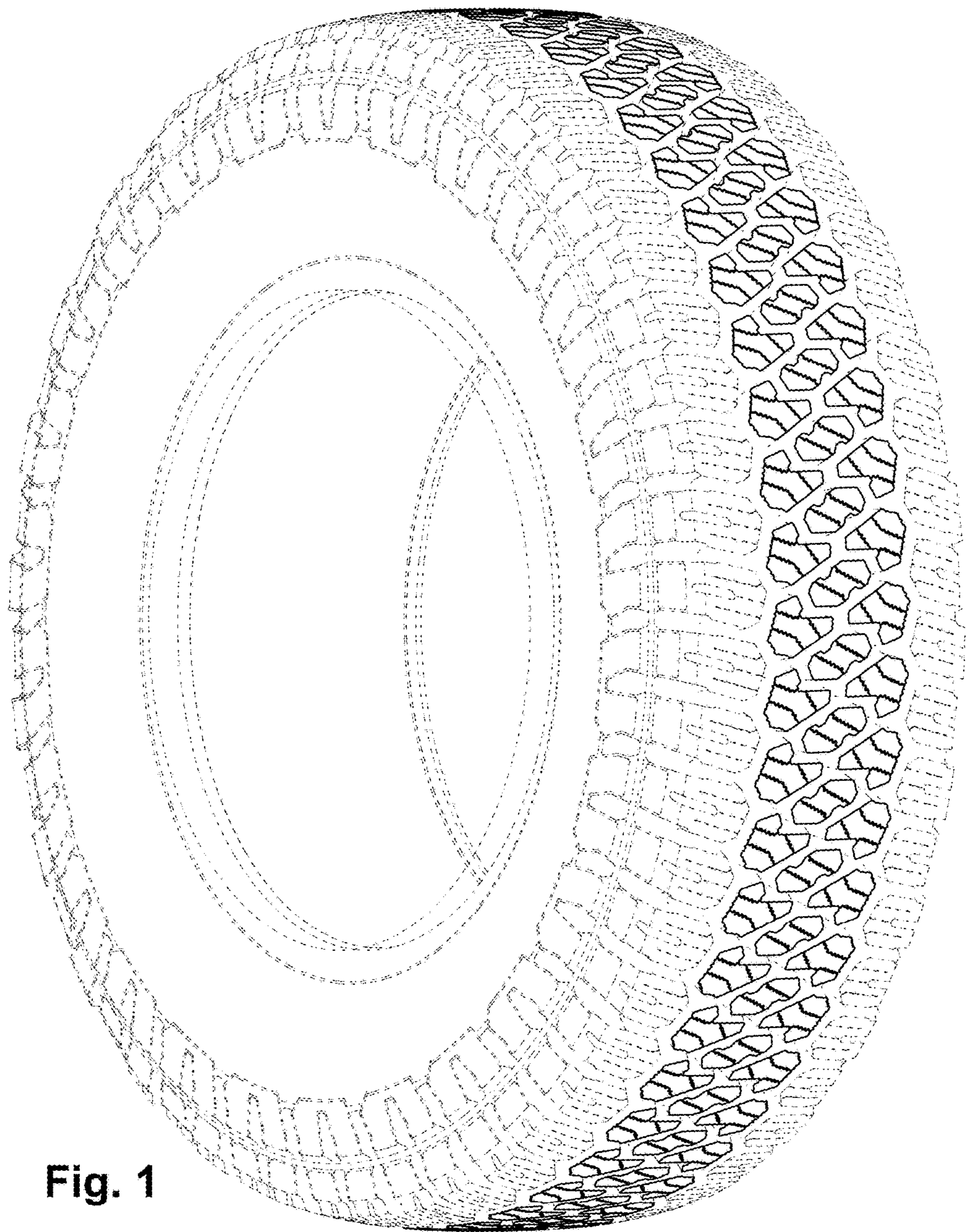

**Fig. 1**



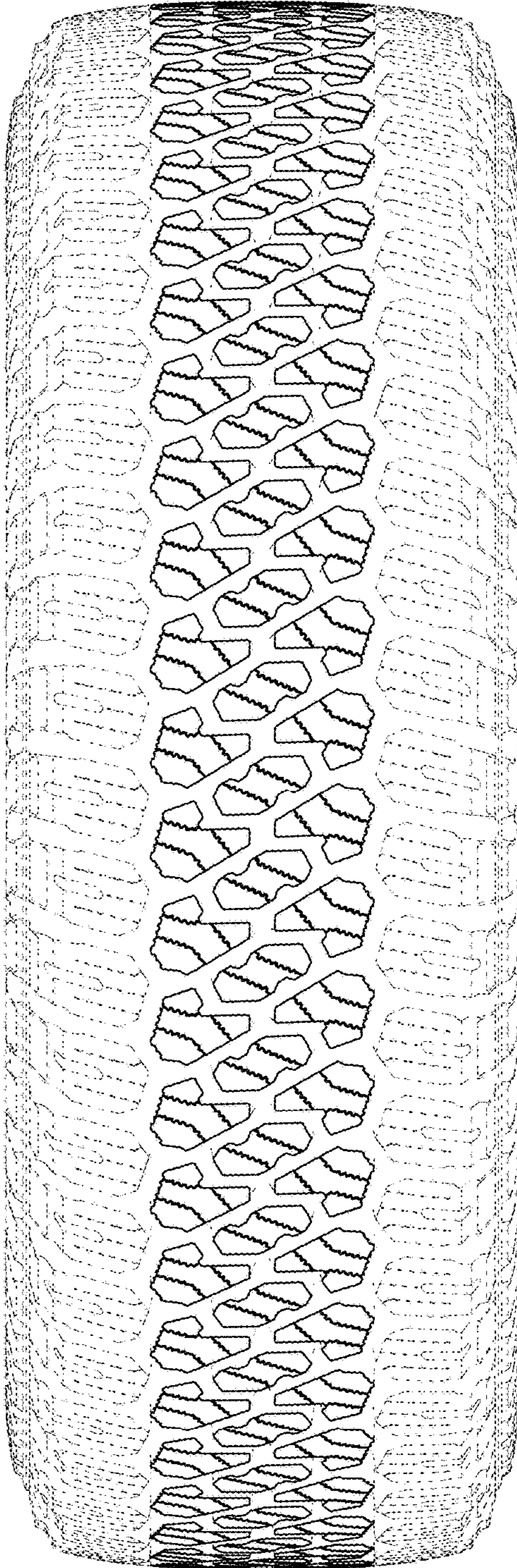

Fig. 2

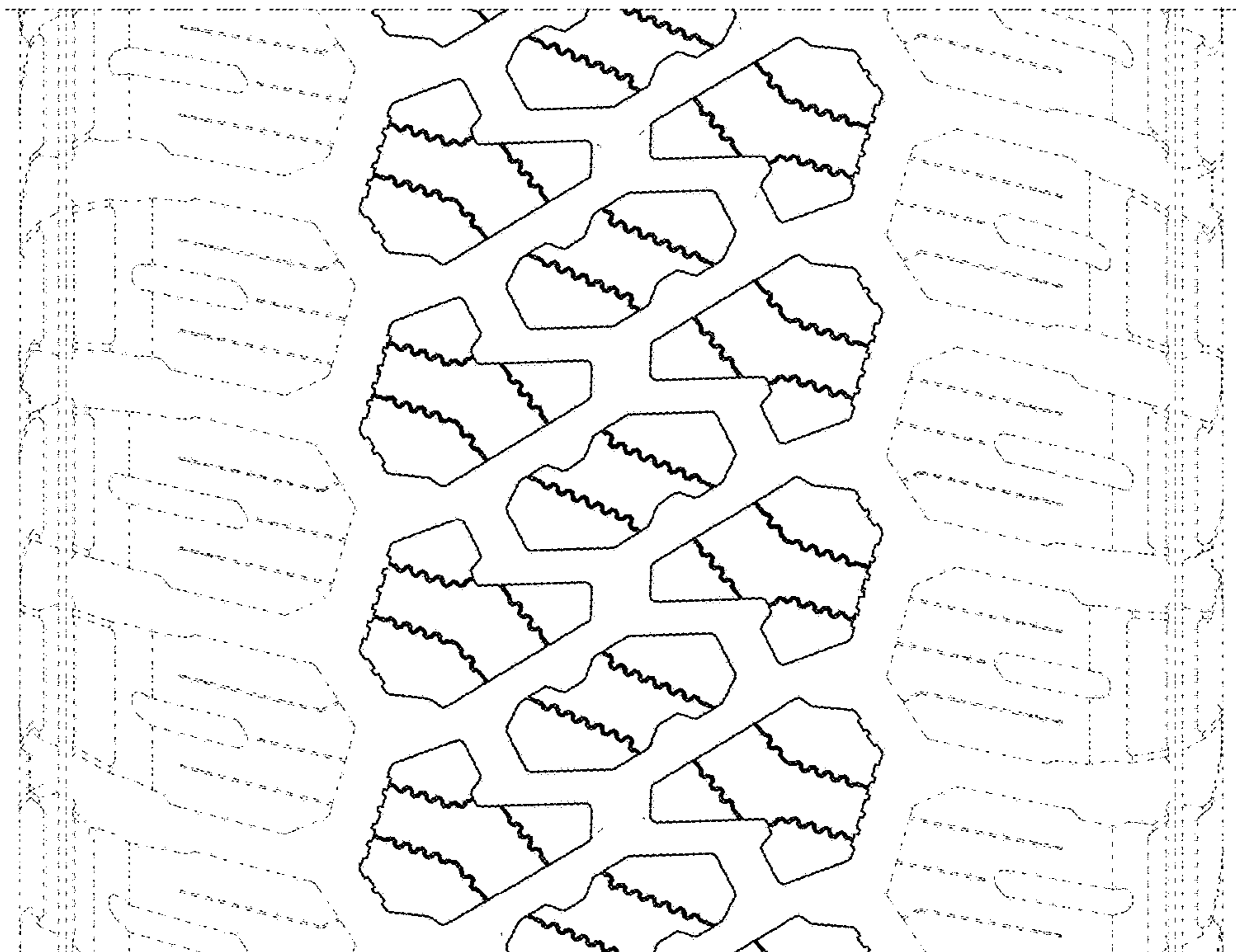

Fig. 3

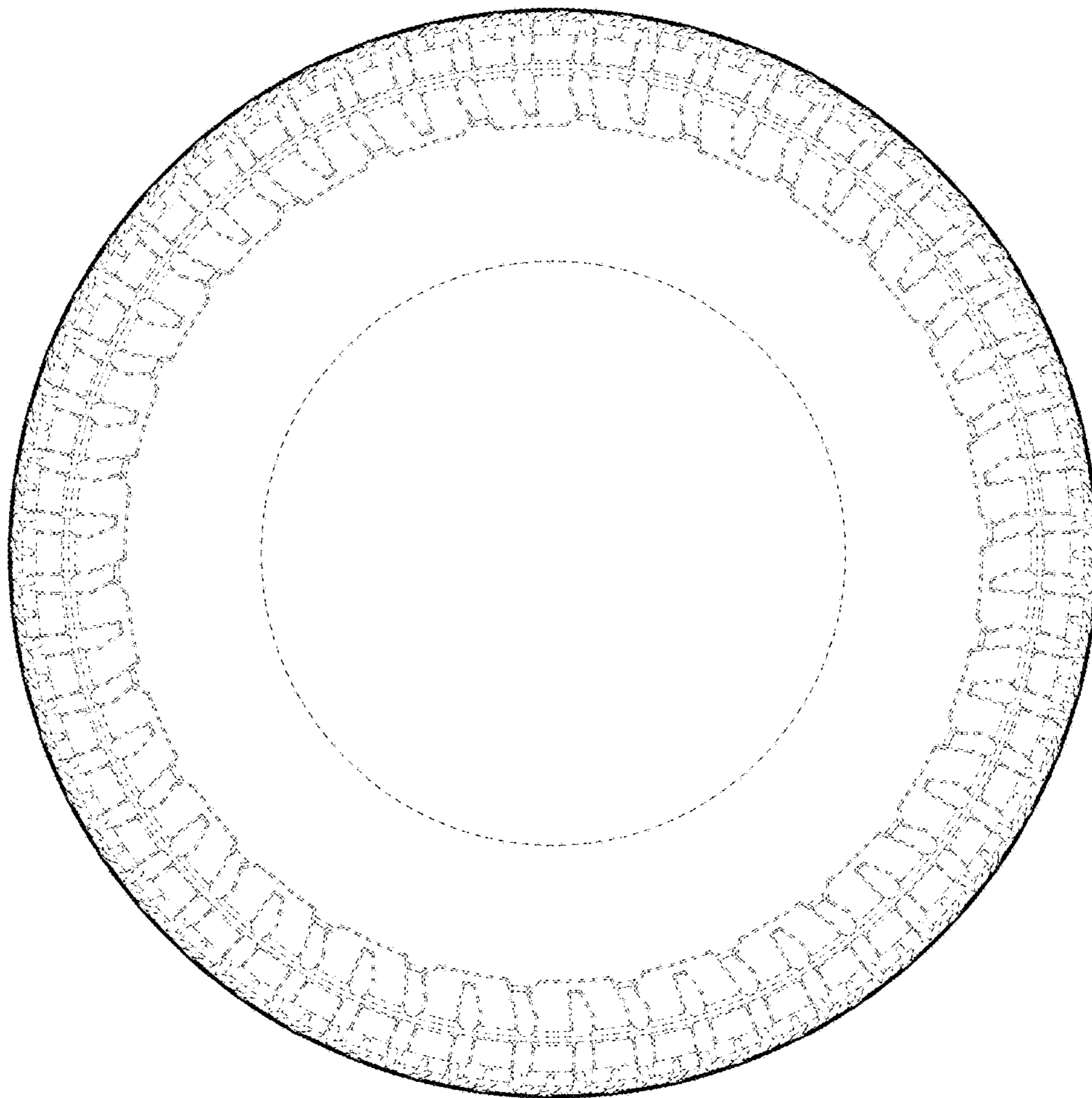

Fig. 4