



US00D855559S

(12) **United States Design Patent** (10) **Patent No.:** **US D855,559 S**
Sakamoto et al. (45) **Date of Patent:** **** *Aug. 6, 2019**

(54) **AUTOMOBILE TIRE**

(71) Applicant: **The Yokohama Rubber Co., Ltd.**,
Minato-ku, Tokyo (JP)

(72) Inventors: **Yosuke Sakamoto**, Hiratsuka (JP);
Hiroshi Tokizaki, Tokyo (JP)

(73) Assignee: **The Yokohama Rubber Co., Ltd.**,
Tokyo (JP)

(*) Notice: This patent is subject to a terminal disclaimer.

(**) Term: **15 Years**

(21) Appl. No.: **29/611,192**

(22) Filed: **Jul. 19, 2017**

(30) **Foreign Application Priority Data**

Jan. 20, 2017 (JP) 2017-000895

(51) **LOC (12) Cl.** **12-15**

(52) **U.S. Cl.**
USPC **D12/604; D12/605**

(58) **Field of Classification Search**
USPC D12/579, 600, 602, 604, 605
CPC B60C 11/032; B60C 11/0388
See application file for complete search history.

(56) **References Cited**

U.S. PATENT DOCUMENTS

D736,699 S *	8/2015	Dixon	D12/605
D768,065 S *	10/2016	Takahashi	D12/605
D826,144 S *	8/2018	Ishigaki	D12/605
D837,135 S *	1/2019	Thornburg	D12/579

OTHER PUBLICATIONS

Design U.S. Appl. No. 29/611,188, by Sakamoto et al., filed Jul. 17, 2017.

Design U.S. Appl. No. 29/611,196, by Sakamoto et al., filed Jul. 17, 2017.

Design U.S. Appl. No. 29/611,163, by Sakamoto et al., filed Jul. 17, 2017.

Design U.S. Appl. No. 29/611,165, by Sakamoto et al., filed Jul. 17, 2017.

Design U.S. Appl. No. 29/611,197, by Sakamoto et al., filed Jul. 17, 2017.

Design U.S. Appl. No. 29/611,211, by Sakamoto et al., filed Jul. 17, 2017.

* cited by examiner

Primary Examiner — Robert M. Spear

(74) *Attorney, Agent, or Firm* — RatnerPrestia

(57) **CLAIM**

The ornamental design for an automobile tire, as shown and described.

DESCRIPTION

FIG. 1 is a perspective view of an automobile tire showing our new design;

FIG. 2 is a front view thereof; top plan and bottom plan views are the same as the front view.

FIG. 3 is a rear view thereof;

FIG. 4 is a left side view thereof;

FIG. 5 is a right side view thereof;

FIG. 6 is an enlarged fragmental perspective view taken along lines 6-6 in FIG. 1; and,

FIG. 7 is an enlarged fragmental left side view taken along lines 7-7 in FIG. 4.

The dashed broken lines in the drawings are for the purpose of illustrating unclaimed portions of the tire and form no part of the claimed design, the dash-dot-dash broken lines illustrate the boundary of the claimed design, and the dash-dot-dot-dash broken lines illustrate cut lines surrounding the partial views in FIGS. 6 and 7.

1 Claim, 6 Drawing Sheets

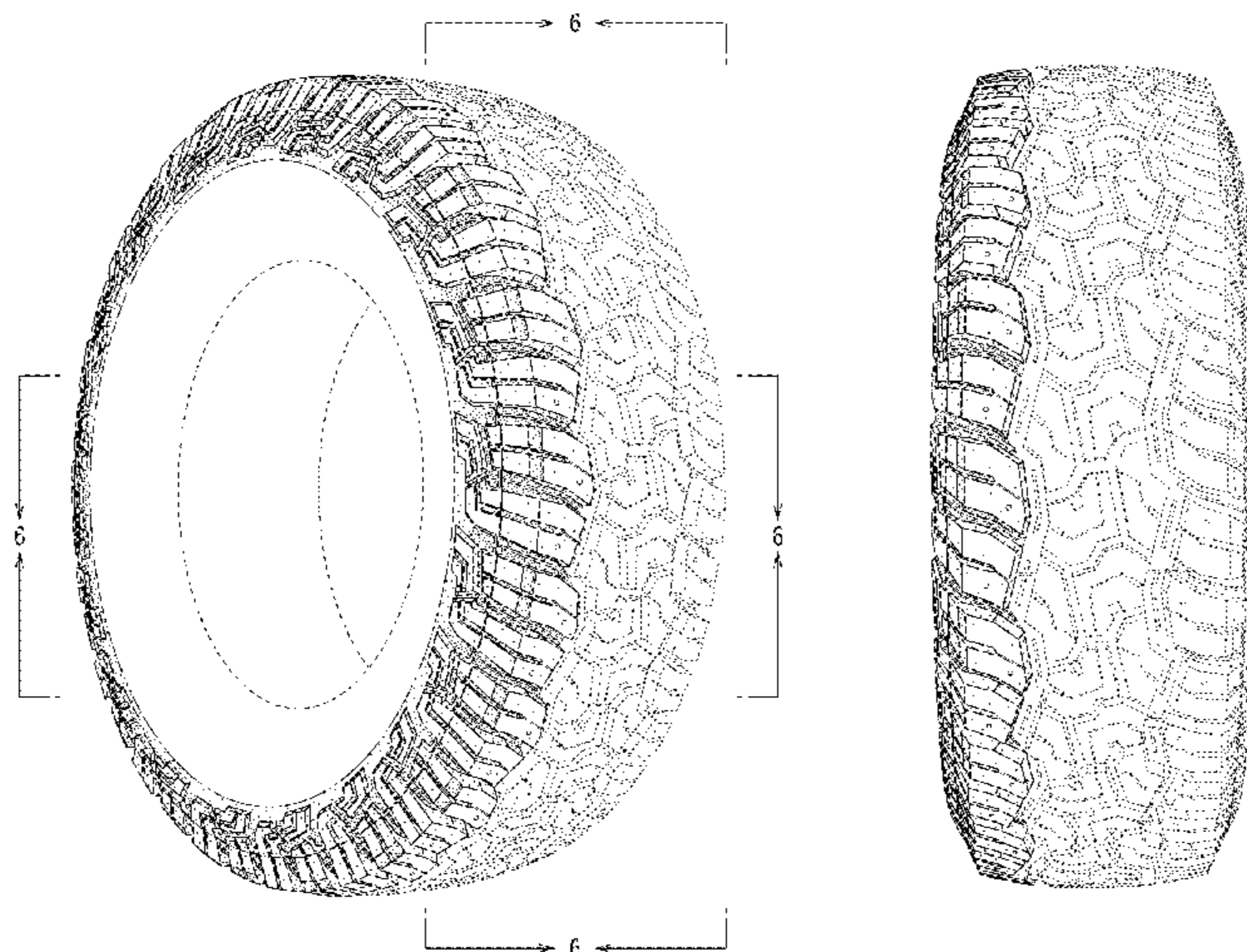

FIG. 1

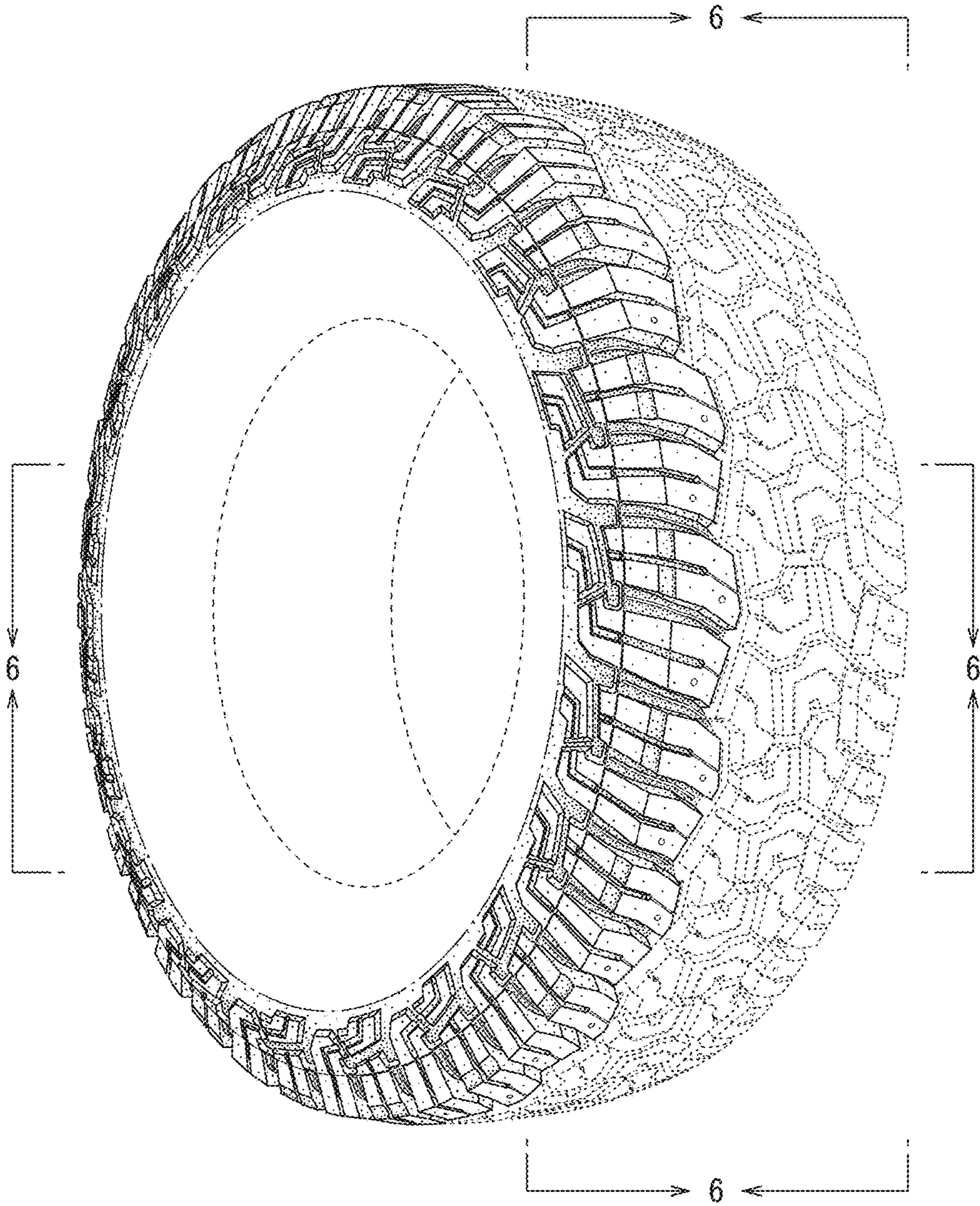

FIG. 2

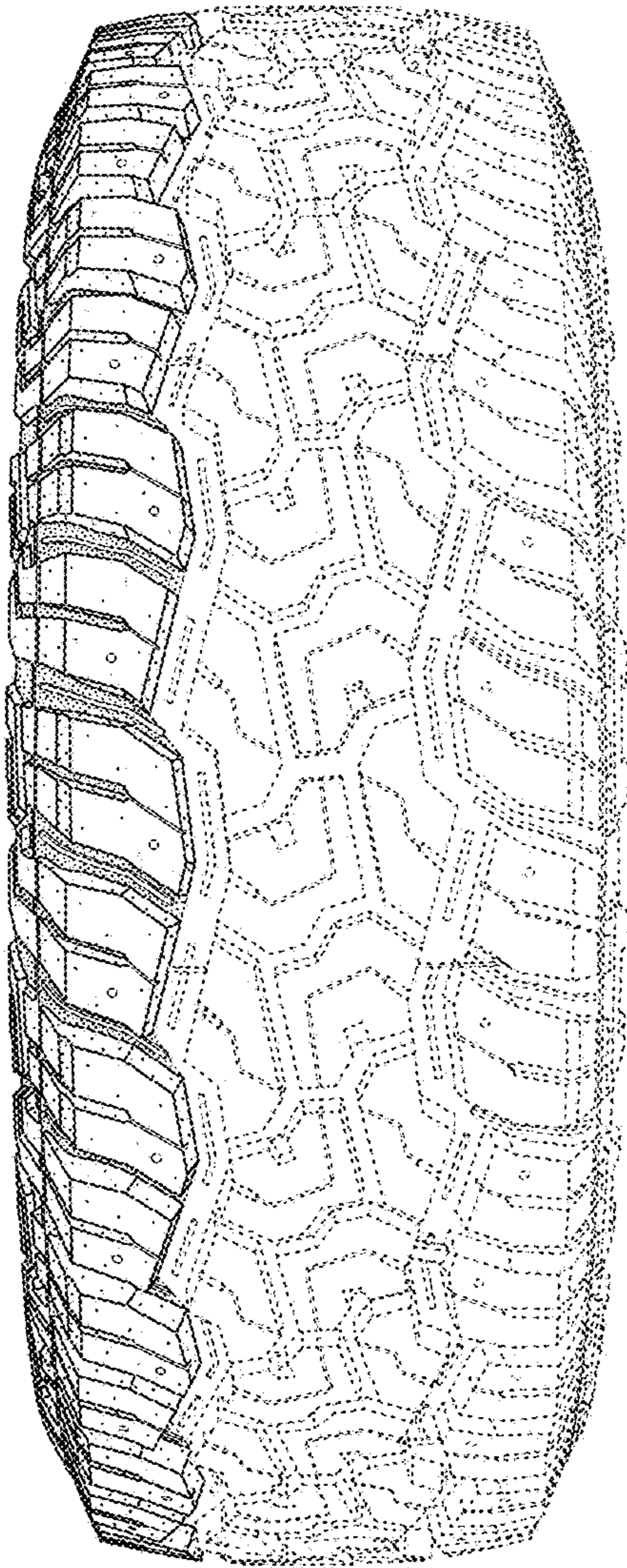

FIG. 3

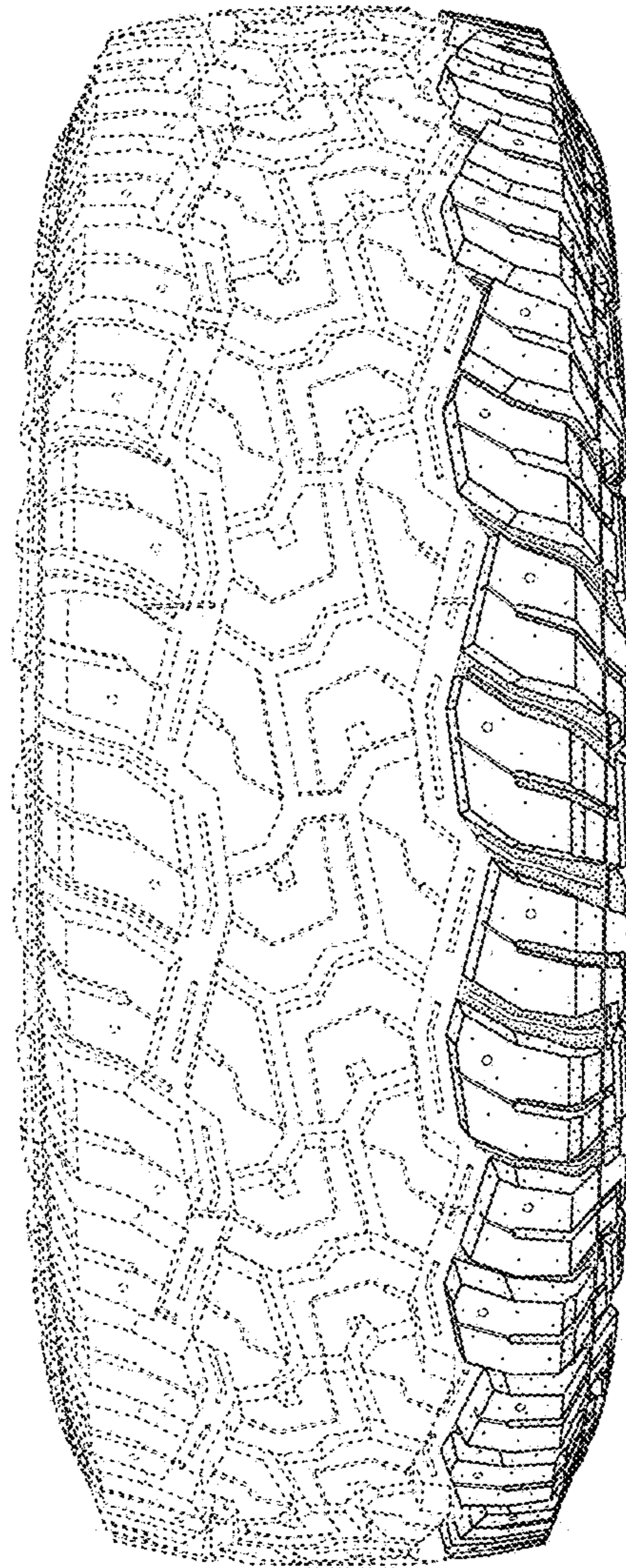

FIG. 4

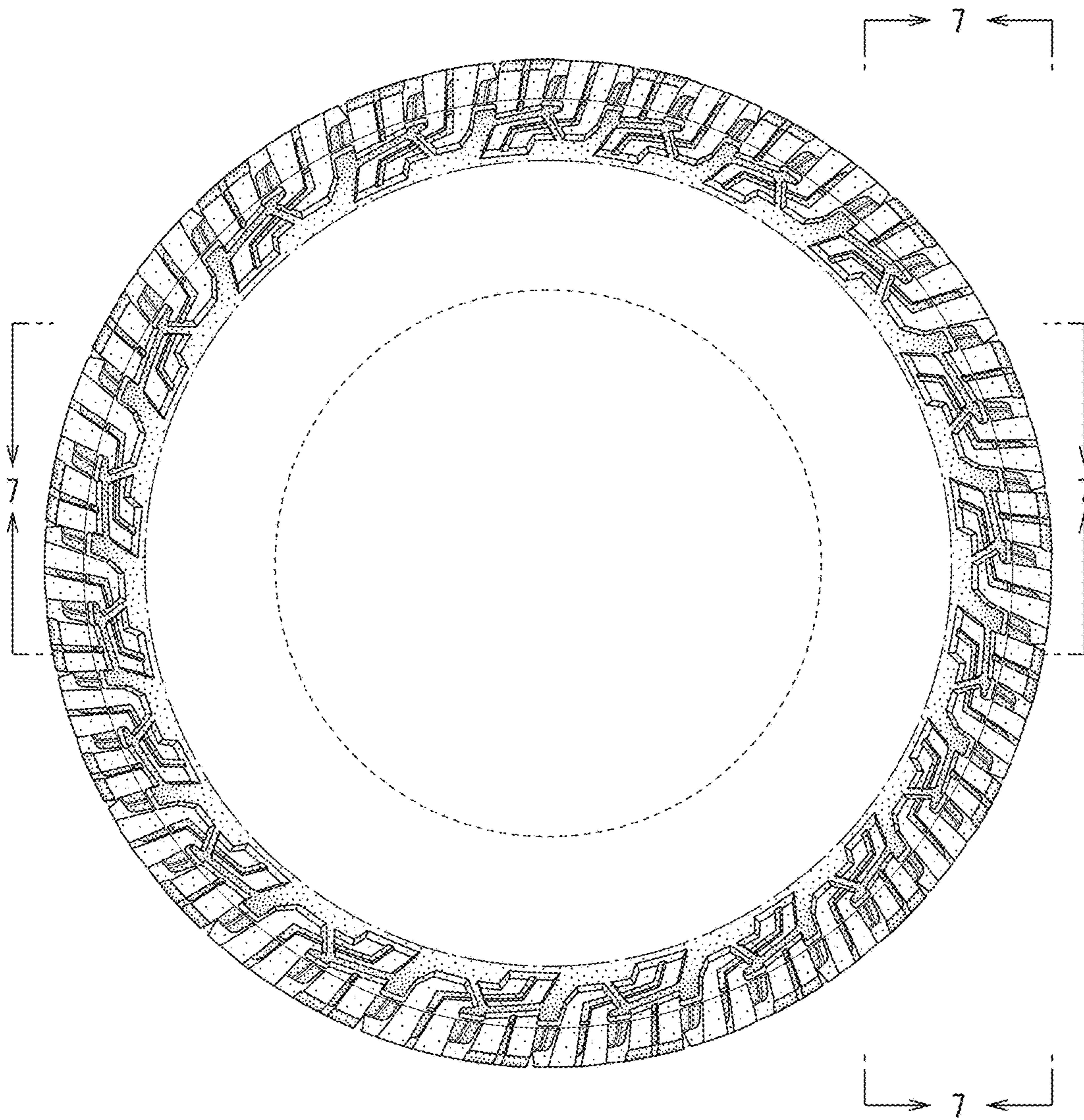

FIG. 5

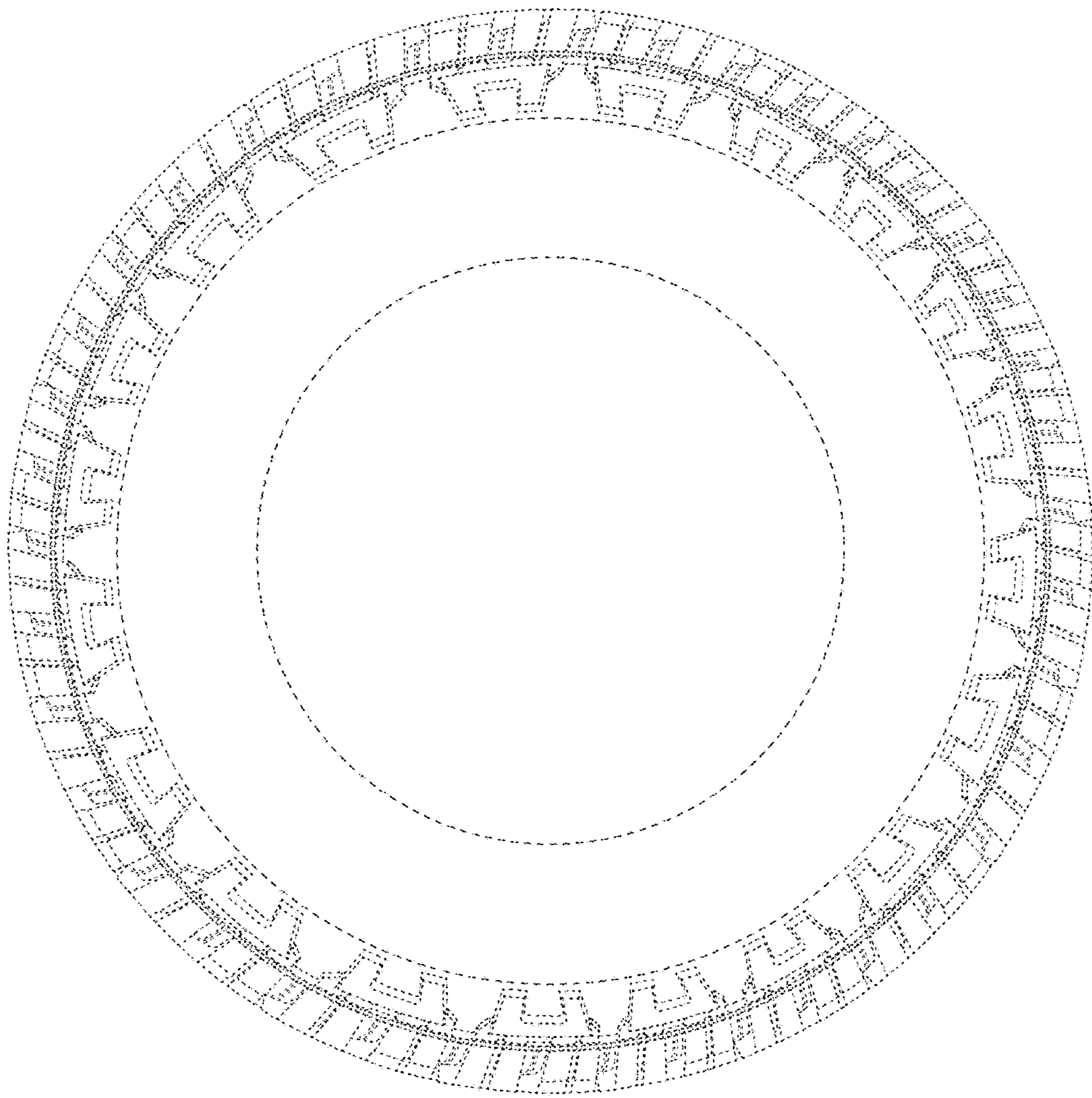

FIG. 6

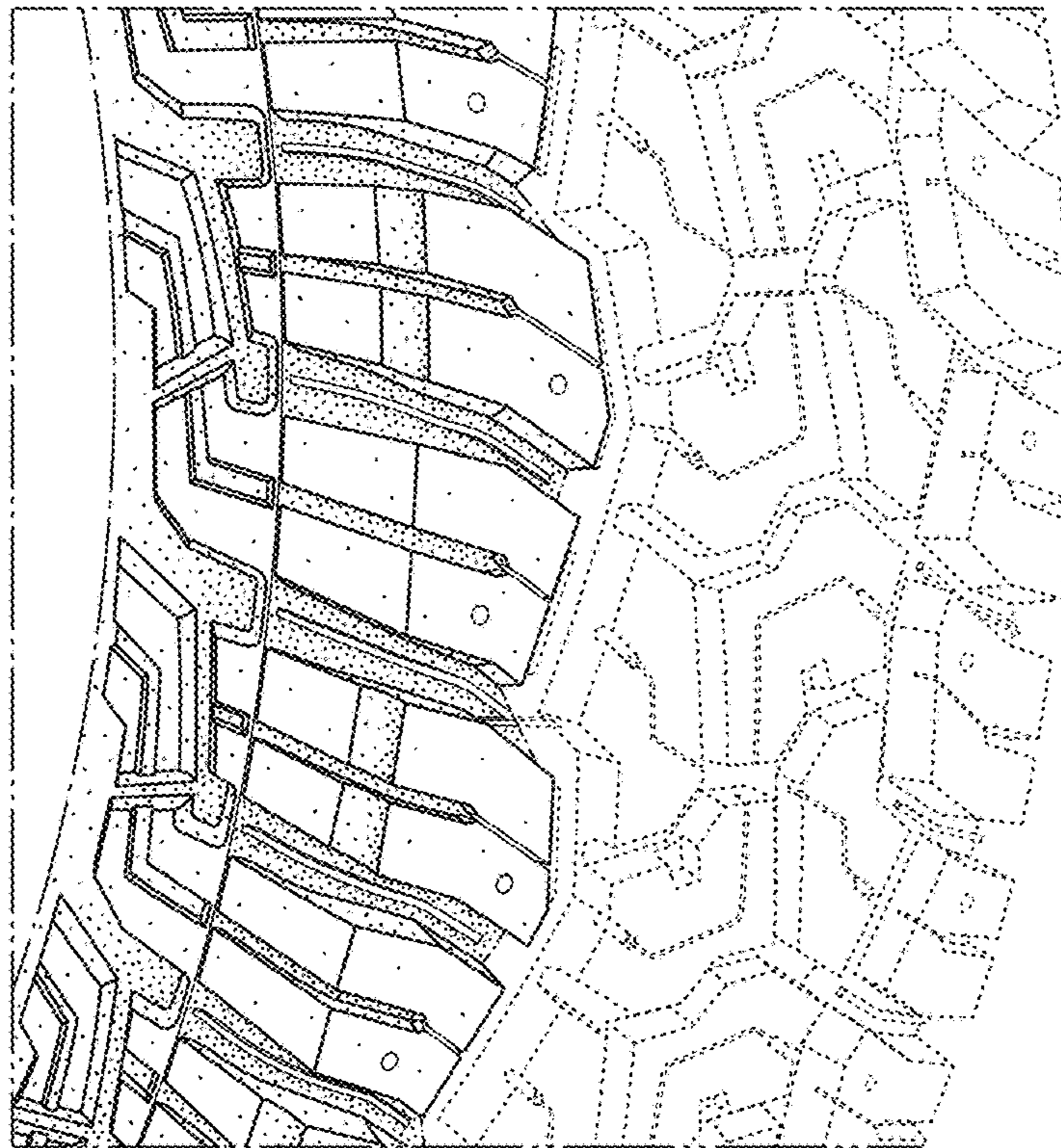

FIG. 7

