



US00D855554S

(12) **United States Design Patent** (10) **Patent No.:** **US D855,554 S**
Johansen (45) **Date of Patent:** **** *Aug. 6, 2019**

(54) **DECORATED INVERTIBLE INTERACTIVE TOY HOUSE**

(71) Applicant: **Yvonne Johansen**, Sherman Oaks, CA (US)

(72) Inventor: **Yvonne Johansen**, Sherman Oaks, CA (US)

(*) Notice: This patent is subject to a terminal disclaimer.

(**) Term: **15 Years**

(21) Appl. No.: **29/628,484**

(22) Filed: **Dec. 5, 2017**

Related U.S. Application Data

(63) Continuation-in-part of application No. 29/619,205, filed on Sep. 27, 2017, which is a continuation-in-part of application No. 15/137,885, filed on Apr. 25, 2016.

(51) **LOC (12) Cl.** **21-02**

(52) **U.S. Cl.**
USPC **D12/511**

(58) **Field of Classification Search**
USPC D21/506–511; D25/1, 10, 32; D9/636, D9/637, 640, 433; 434/72, 79, 96, 260; 446/69, 75, 110, 476–478, 479
(Continued)

(56) **References Cited**

U.S. PATENT DOCUMENTS

D71,072 S * 9/1926 McHenry, Jr. D21/511
1,881,356 A * 10/1932 Gold A63H 3/52
446/478

(Continued)

Primary Examiner — Cynthia M. Chin

(74) *Attorney, Agent, or Firm* — Brooks Kushman P.C.

(57) **CLAIM**

The ornamental design for a decorated invertible interactive toy house, as shown and described.

DESCRIPTION

FIG. 1 is a perspective view of the invertible interactive toy house of this invention folded to expose the exterior walls thereof;

FIG. 2 is a front elevation view of the decorated invertible interactive toy house of FIG. 1;

FIG. 3 is a rear elevation view of the decorated invertible interactive toy house of FIG. 1, the right side and left side views being identical;

FIG. 4 is a top plan view of the decorated invertible interactive toy house of FIG. 1;

FIG. 5 is a bottom plan view of the decorated invertible interactive toy house of FIG. 1;

FIG. 6 is a layout of the decorated invertible interactive toy house of FIG. 1 unassembled and laid out flat and showing the exterior walls thereof;

FIG. 7 is a layout of the invertible interactive toy house of this invention unassembled and laid out flat and showing the interior walls thereof;

FIG. 8 is a perspective view of the invertible interactive toy house of this invention folded to expose the interior walls thereof;

FIG. 9 is a front elevation view of the decorated invertible interactive toy house of FIG. 8;

FIG. 10 is a right-side elevation view of the decorated invertible interactive toy house of FIG. 8;

FIG. 11 is a rear-side elevation view of the decorated invertible interactive toy house of FIG. 8;

FIG. 12 is a left-side elevation view of the decorated invertible interactive toy house of FIG. 8;

FIG. 13 is a top plan view of the decorated invertible interactive toy house of FIG. 8; and,

FIG. 14 is a bottom view of the decorated invertible interactive toy house of FIG. 8.

1 Claim, 14 Drawing Sheets

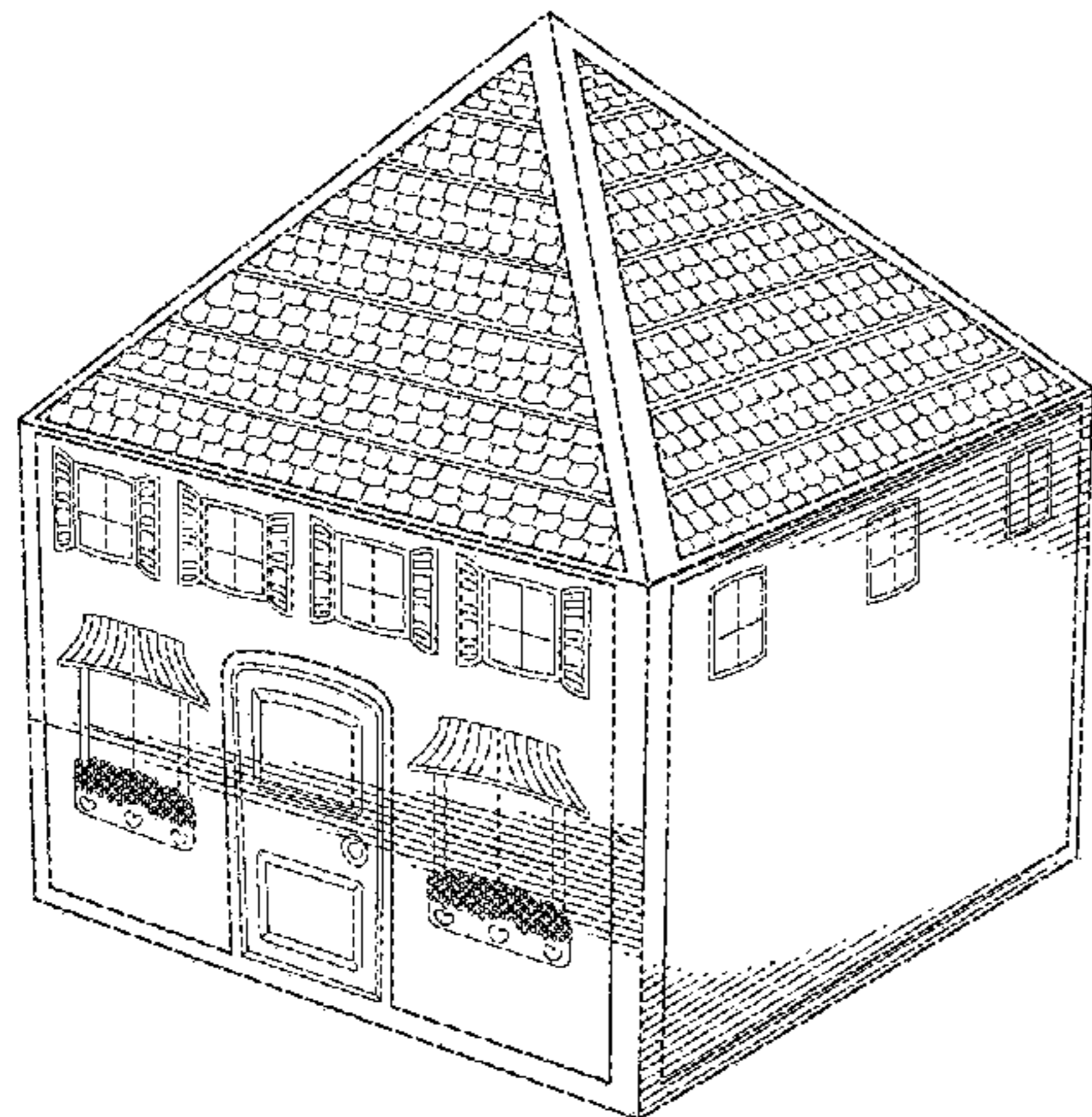

(58) **Field of Classification Search**

CPC . A63H 3/00; A63H 3/52; A63H 33/00; A63H
33/008; A63H 33/044; B65D 81/368;
A63B 9/00

See application file for complete search history.

(56) **References Cited**

U.S. PATENT DOCUMENTS

2,020,196 A * 11/1935 Mallgraf A63H 3/52
446/478
3,231,942 A * 2/1966 O'Brien A63H 33/008
446/478
D245,639 S * 8/1977 Powell, Jr. D21/511
D293,925 S * 1/1988 Roy D21/511
4,964,249 A * 10/1990 Payne A63H 33/008
446/478
5,055,083 A * 10/1991 Walker A63H 3/52
446/476
D326,689 S * 6/1992 Farinelli, Jr. D21/511
D335,904 S * 5/1993 Krebs D21/511
D344,770 S * 3/1994 Swiderski D21/511
D370,343 S * 6/1996 Kraner D21/511

D380,021 S * 6/1997 Hartsfield D21/511
D385,941 S * 11/1997 Carpenter D21/511
5,752,470 A * 5/1998 Koneke A01K 1/0125
119/499
6,250,021 B1 * 6/2001 Ferrara, Jr. E04B 1/344
446/423
D532,462 S * 11/2006 DeBlanco D21/511
D569,451 S * 5/2008 Halliday D21/511
D664,217 S * 7/2012 Jolly, III D21/511
D677,342 S * 3/2013 Hall D21/511
8,418,384 B2 * 4/2013 Jin A63H 5/00
229/116.4
D687,901 S * 8/2013 Desena D21/511
8,544,216 B1 * 10/2013 Hazlett E04H 1/1205
135/143
D699,793 S * 2/2014 Gomez D21/511
D714,879 S * 10/2014 Lebas D21/511
2004/0166765 A1 * 8/2004 Martin A63H 33/008
446/478
2007/0224912 A1 * 9/2007 Hughes A63H 3/52
446/476
2009/0061729 A1 * 3/2009 Boerman A63H 3/52
446/476

* cited by examiner

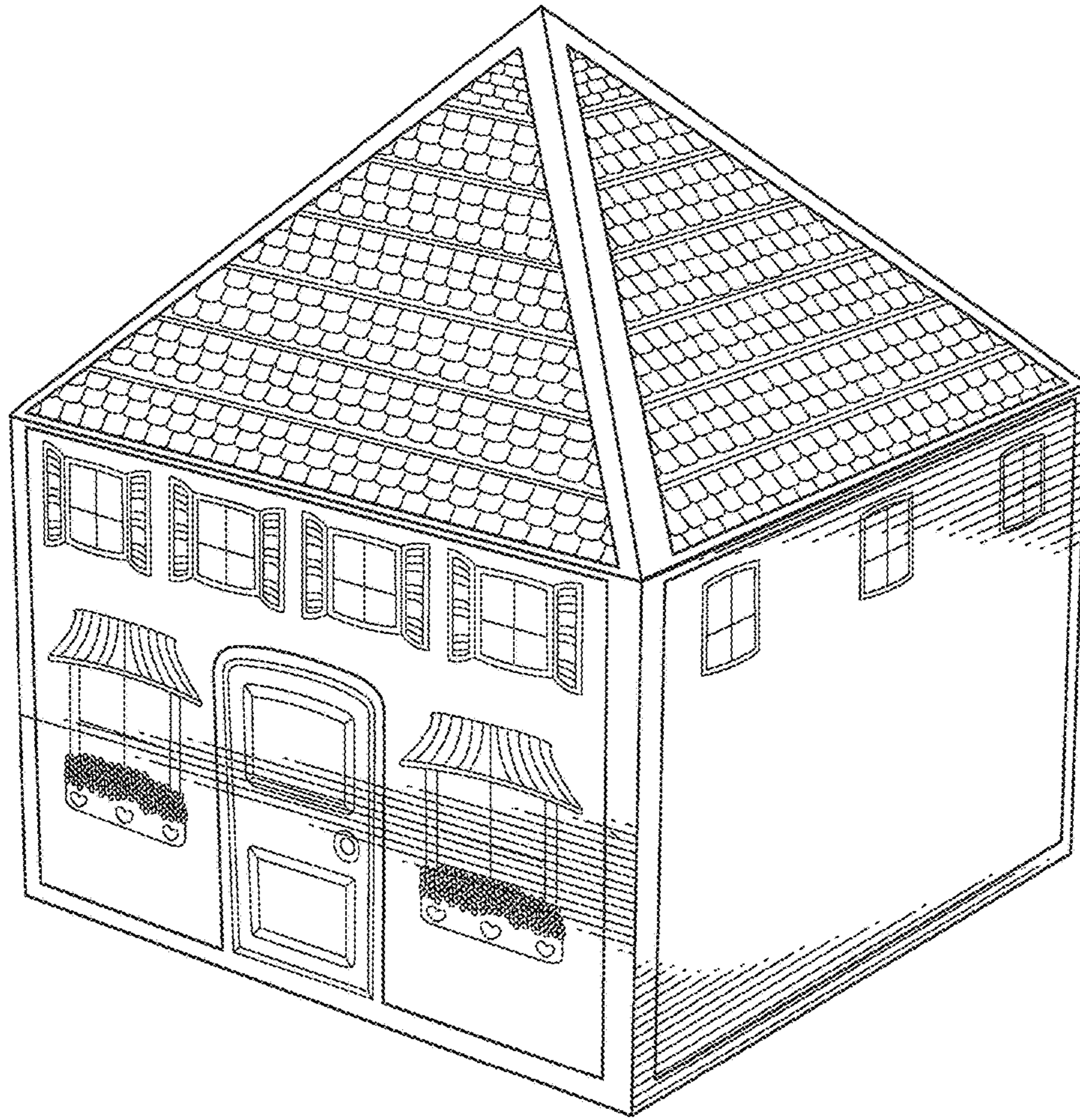

Fig. 1



Fig. 2

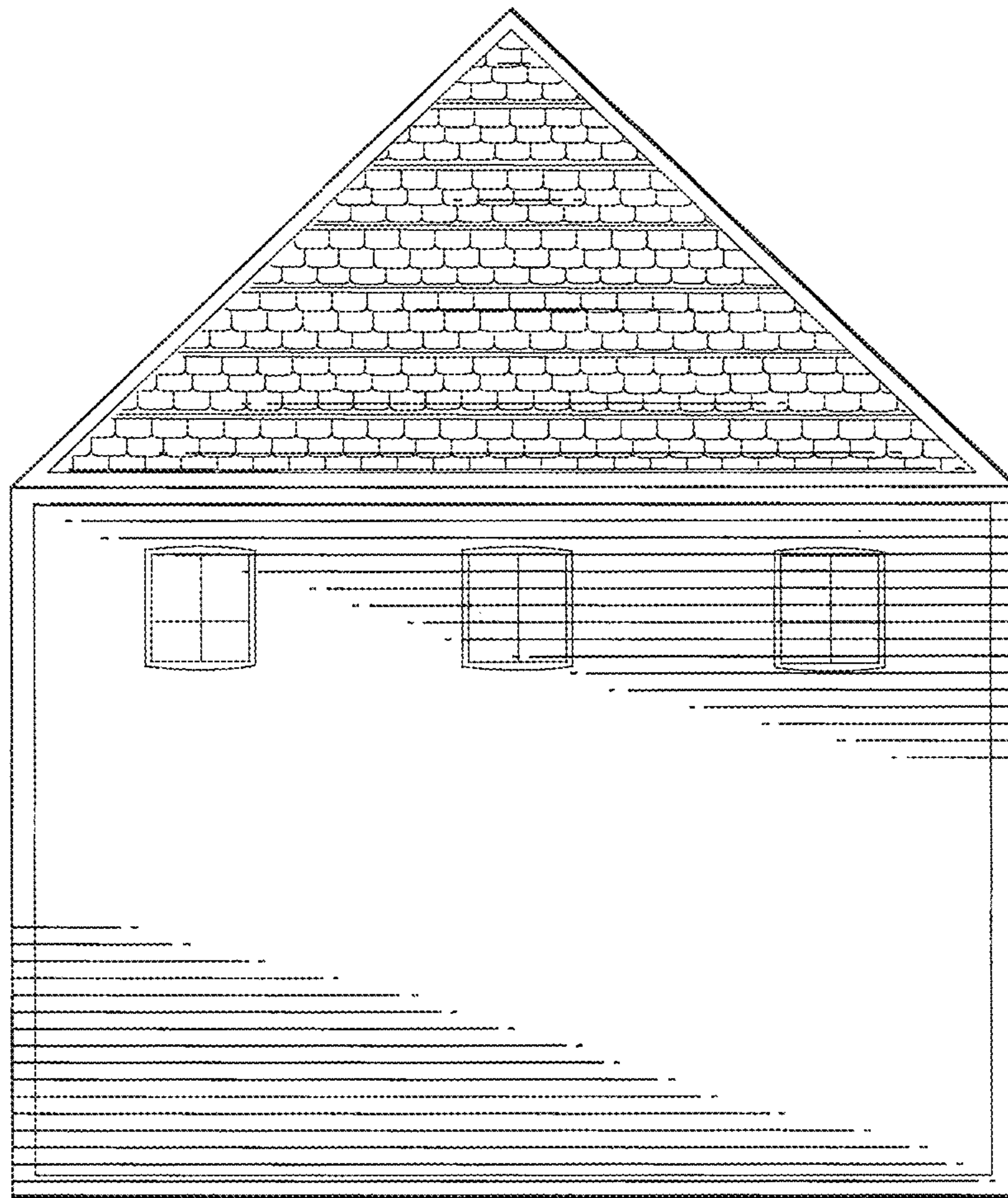

Fig. 3

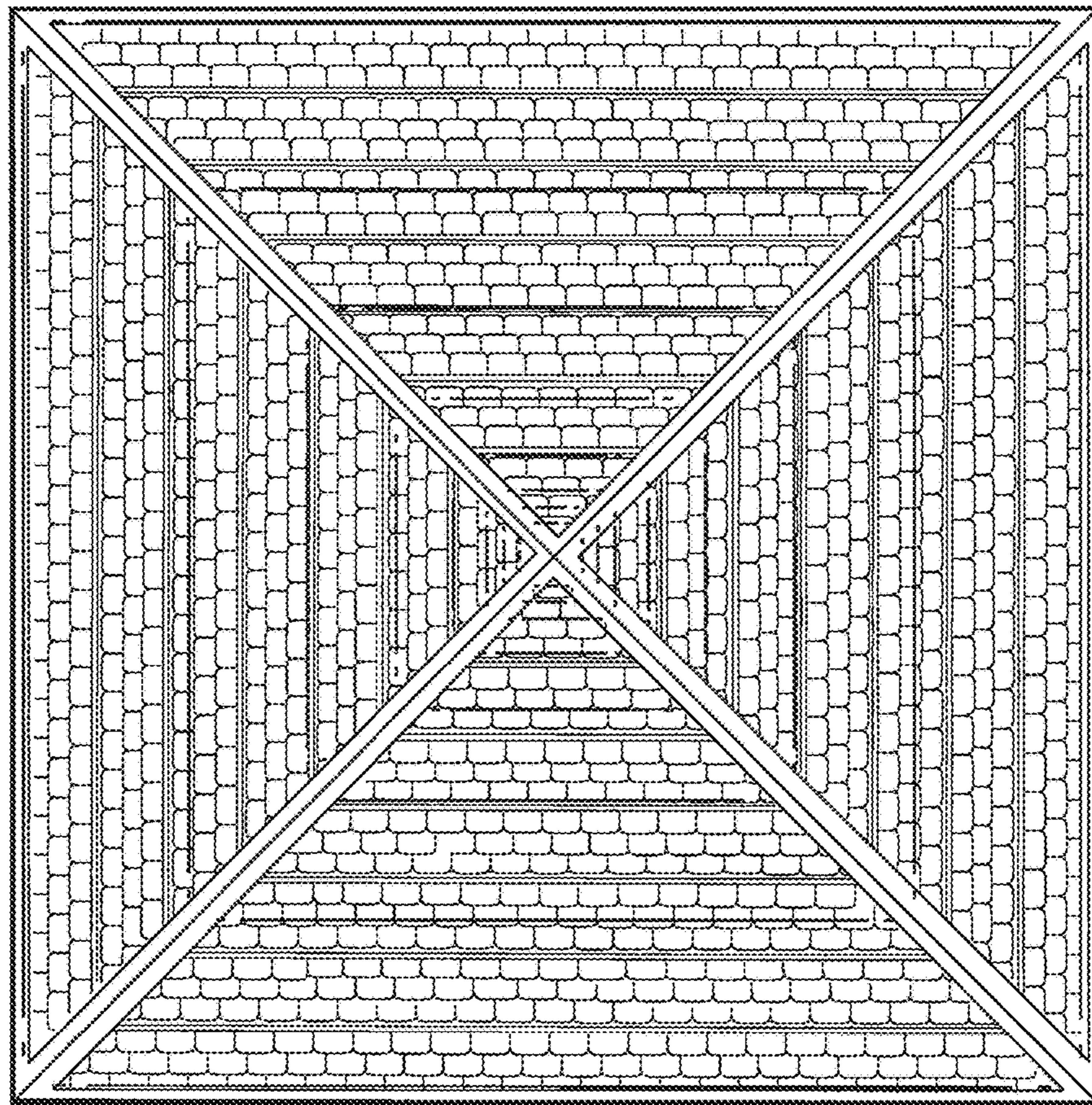

Fig. 4

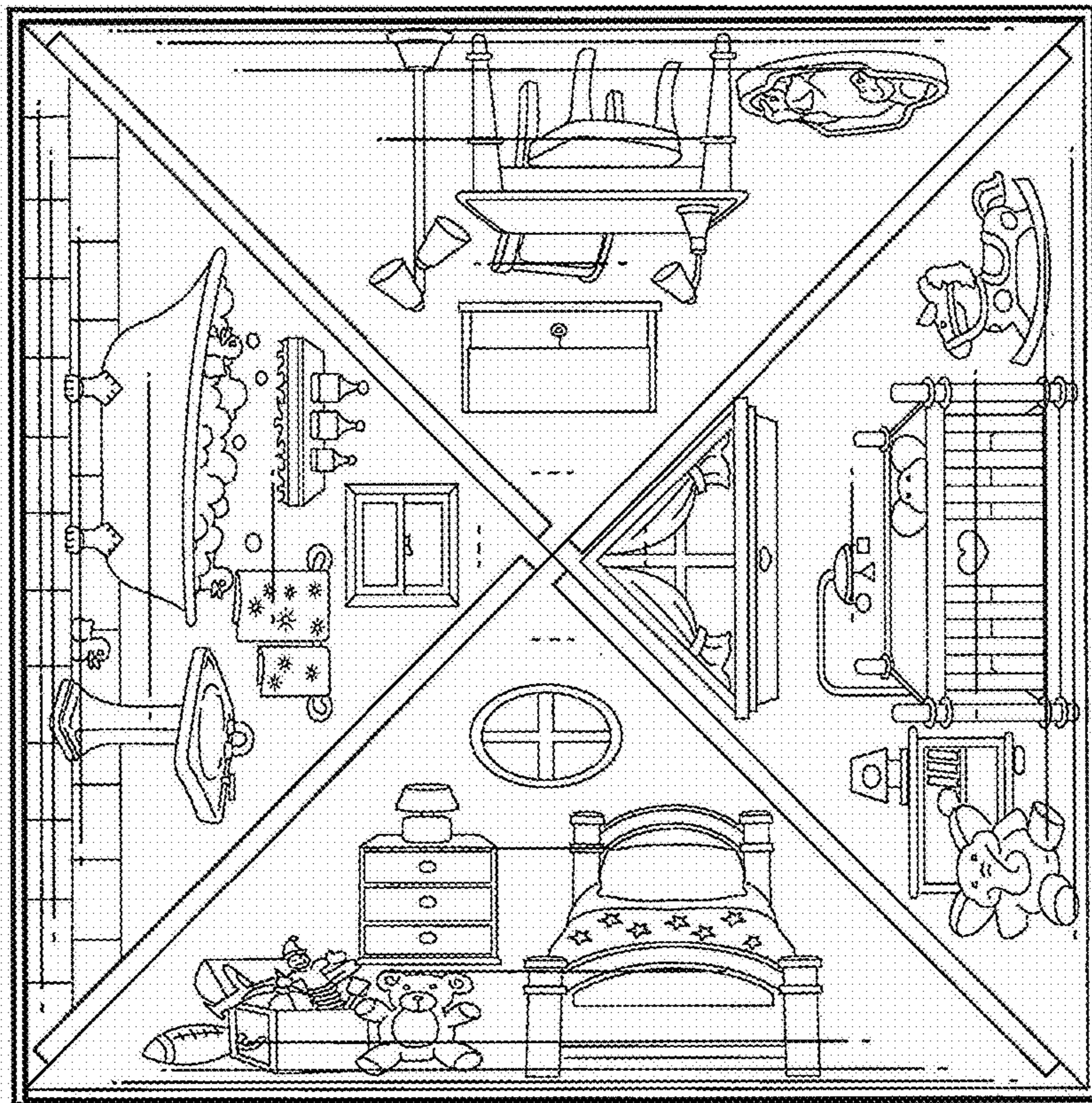

Fig. 5

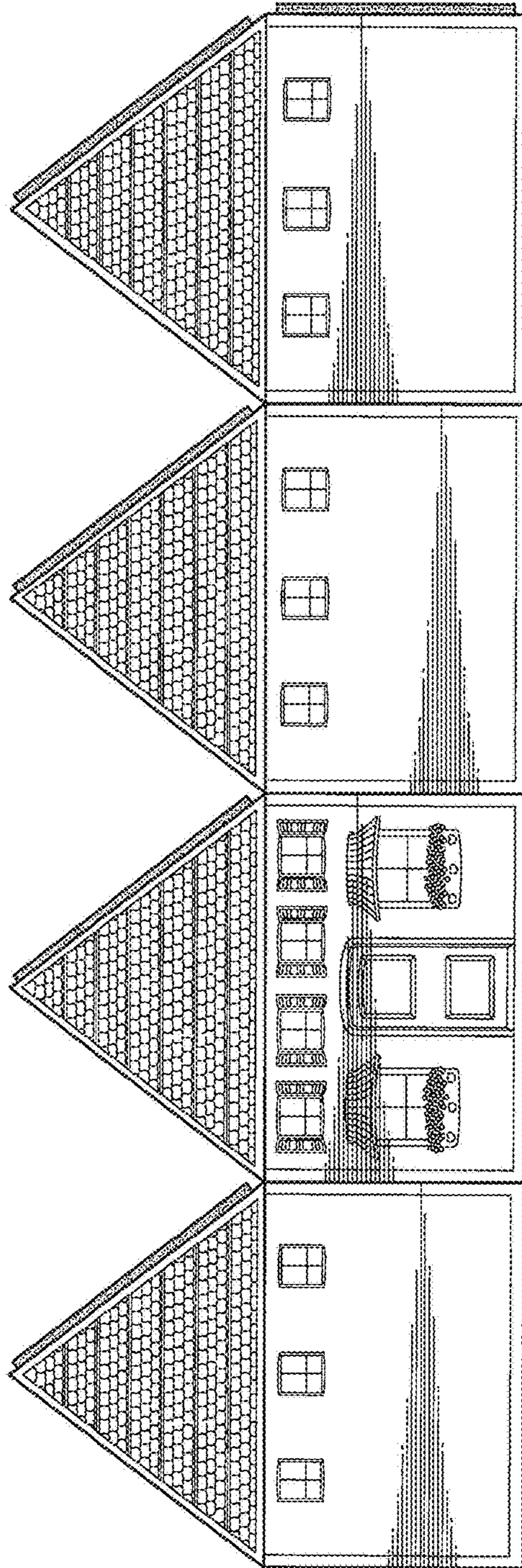

Fig. 6

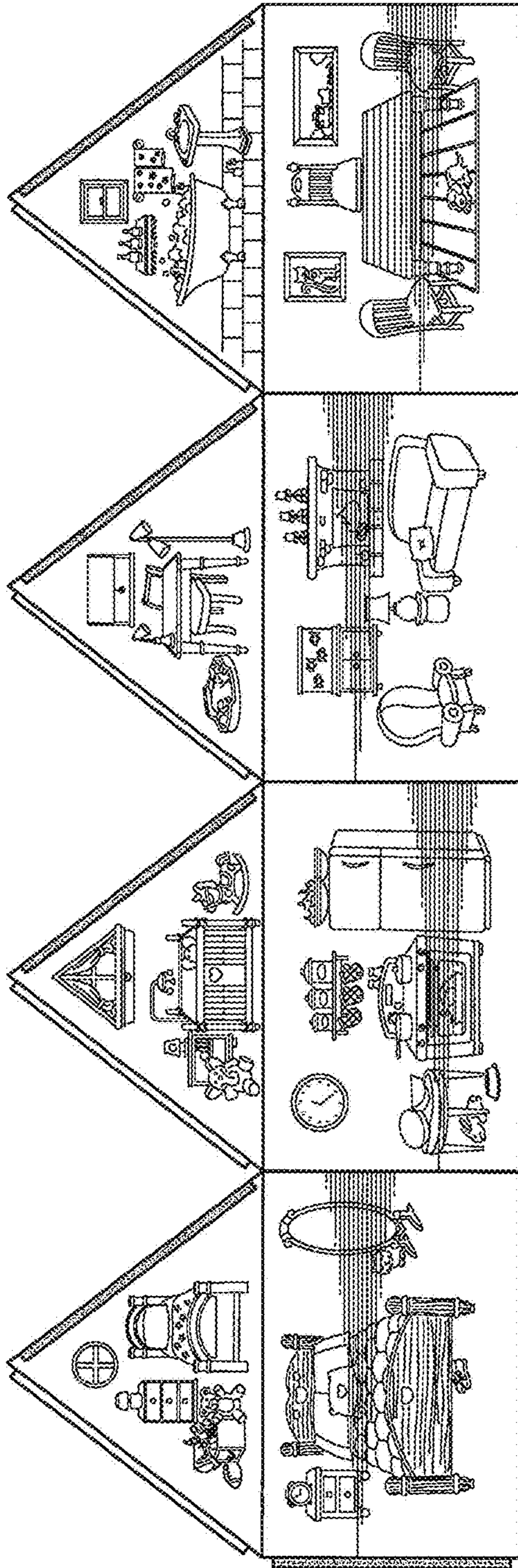

Fig. 7

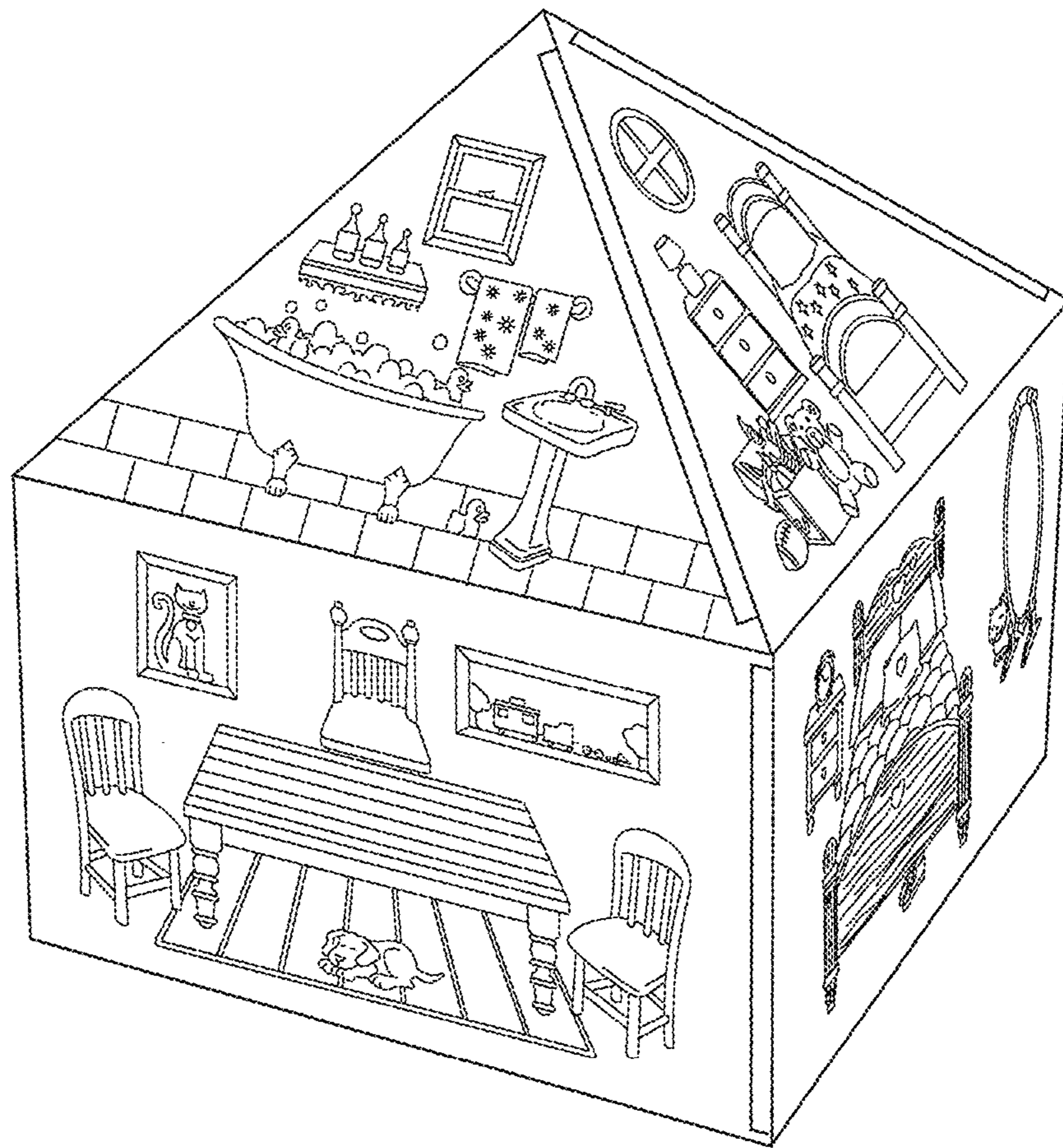

Fig. 8

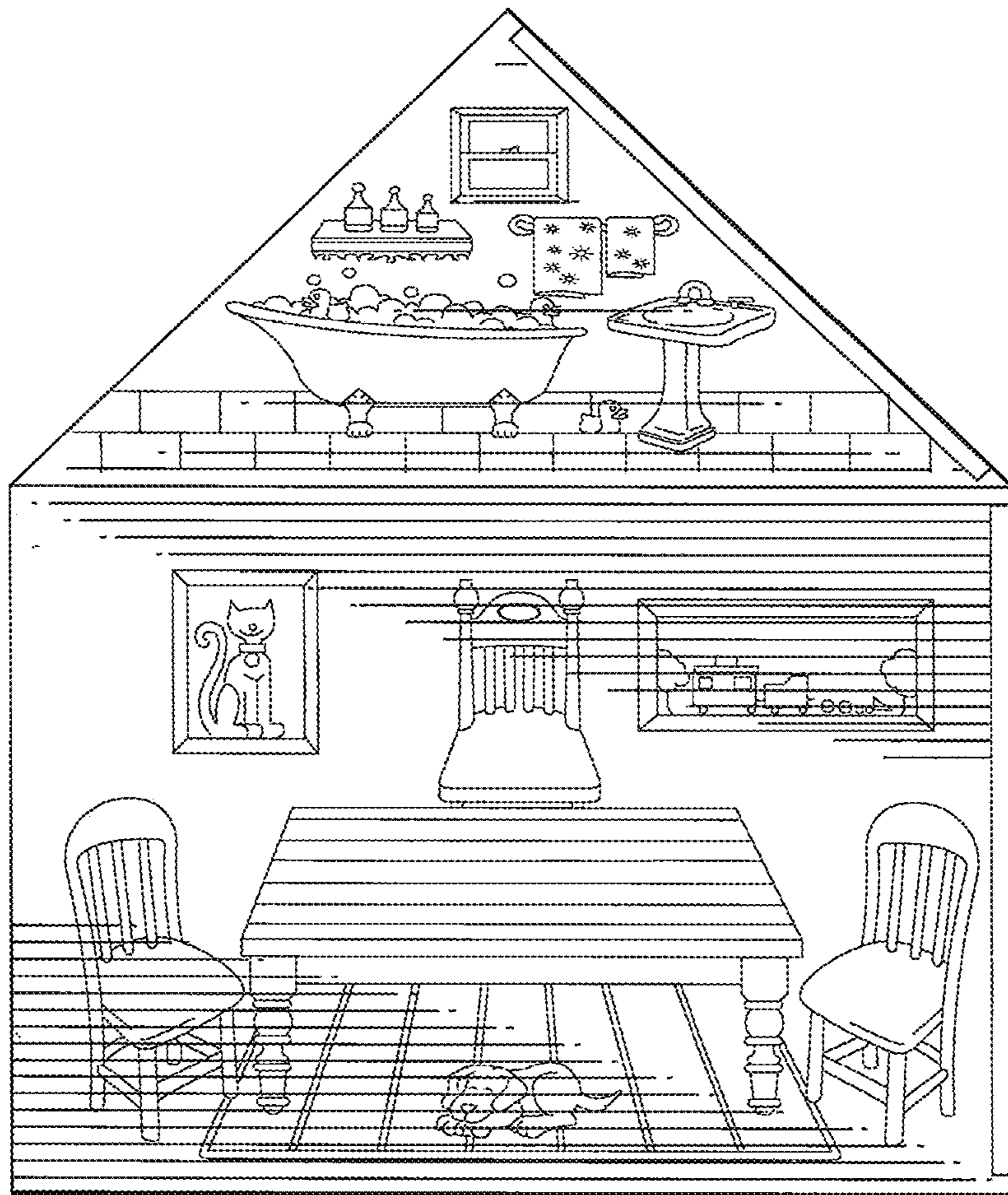

Fig. 9

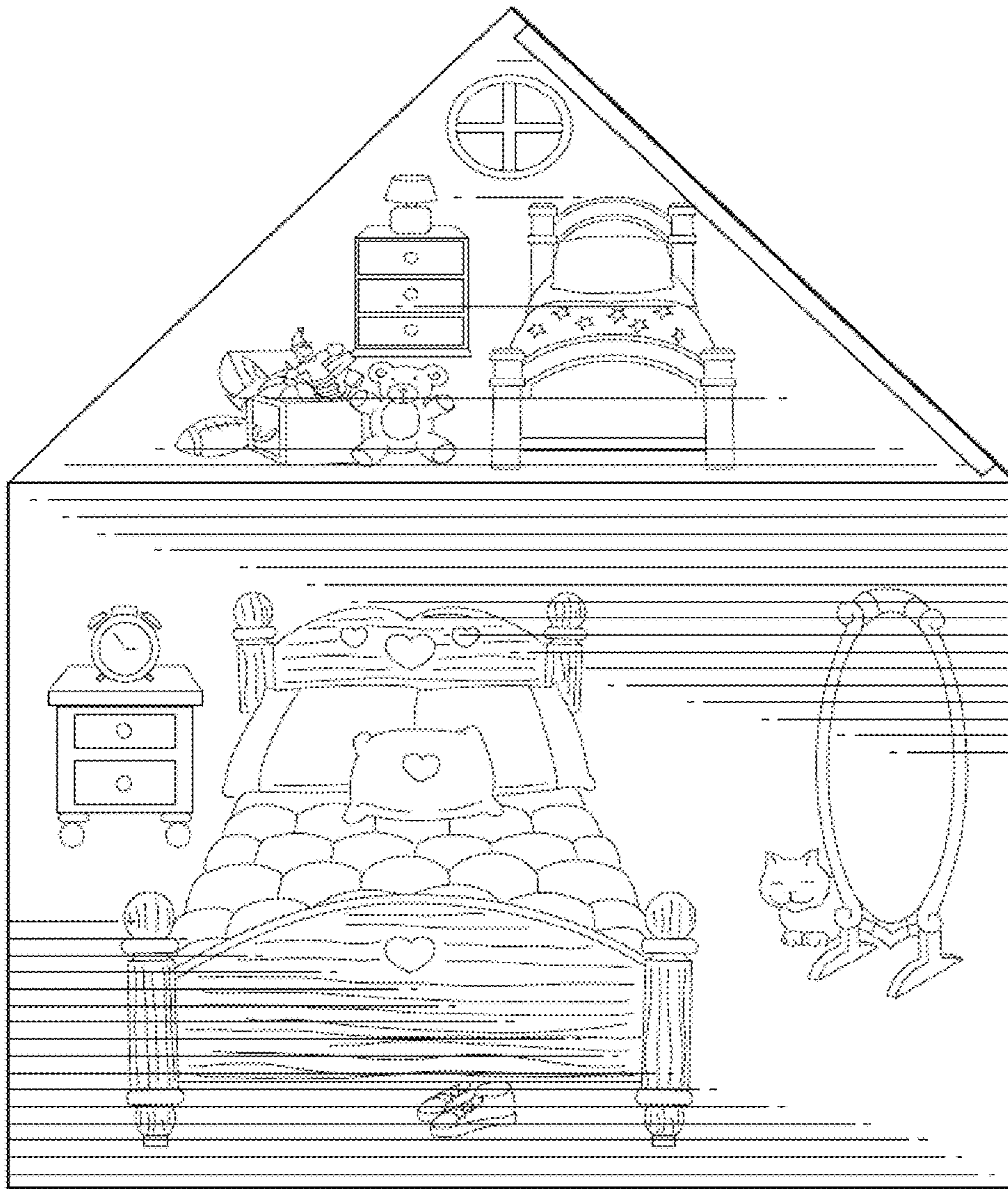

Fig. 10

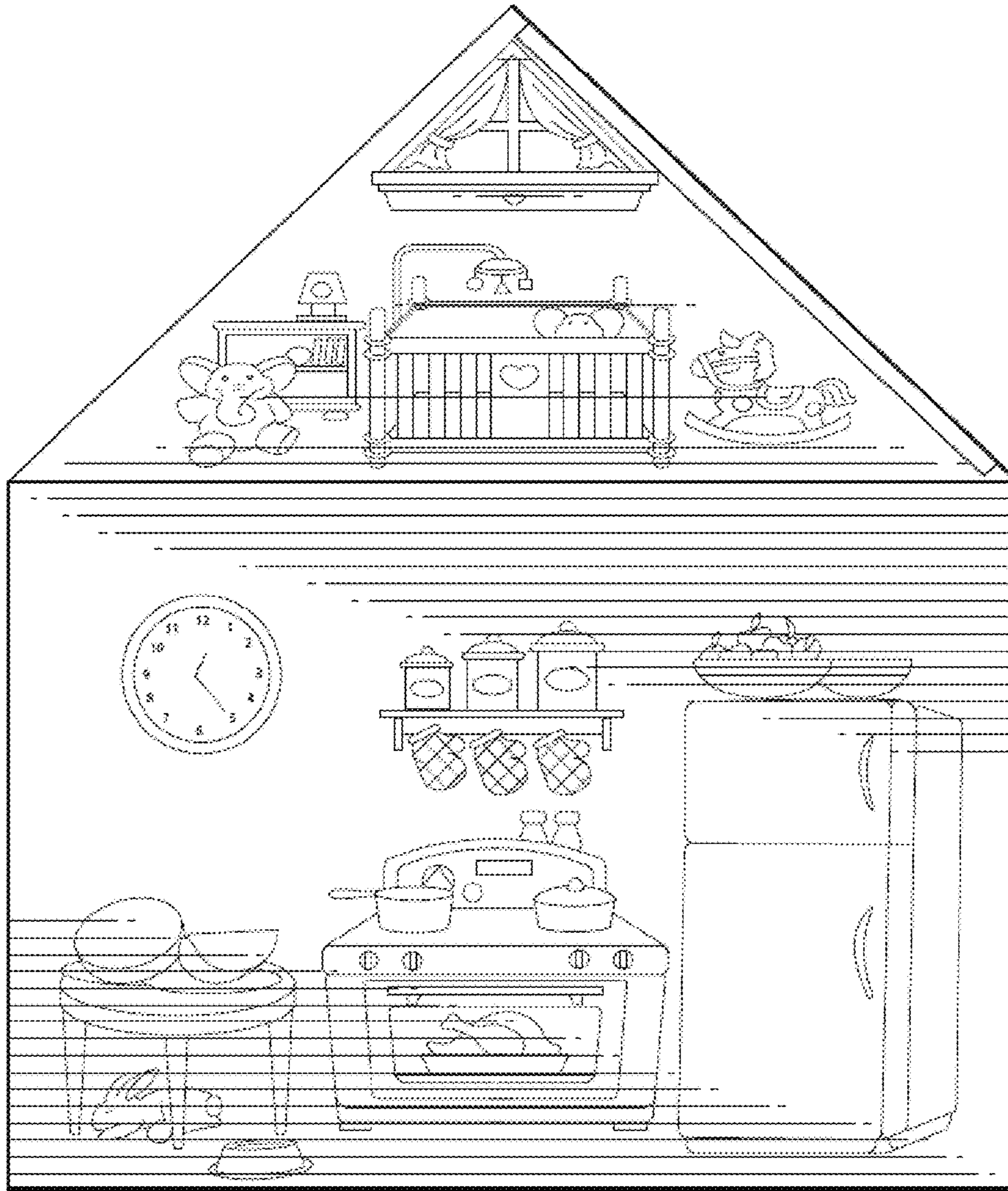

Fig. 11

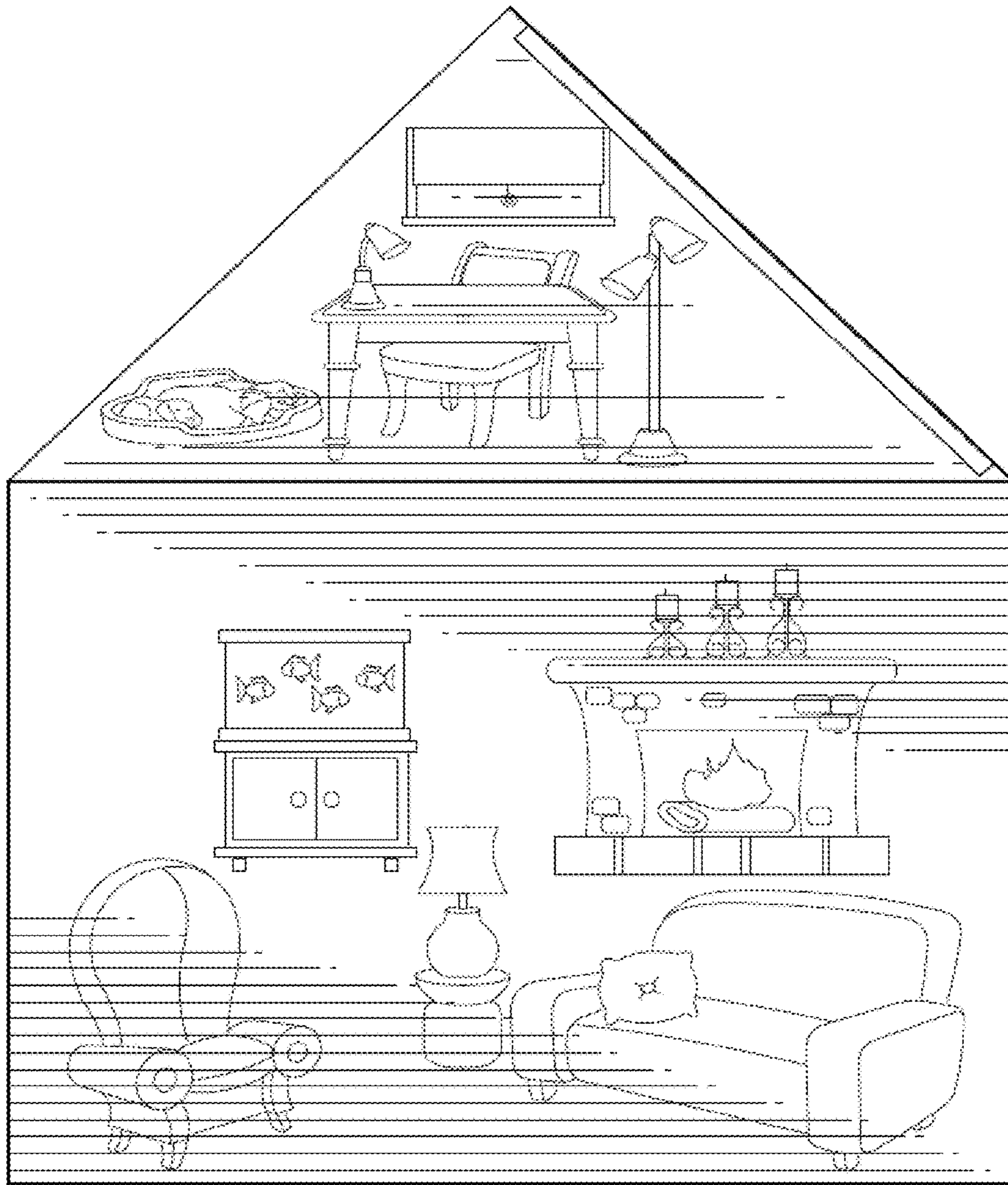

Fig. 12

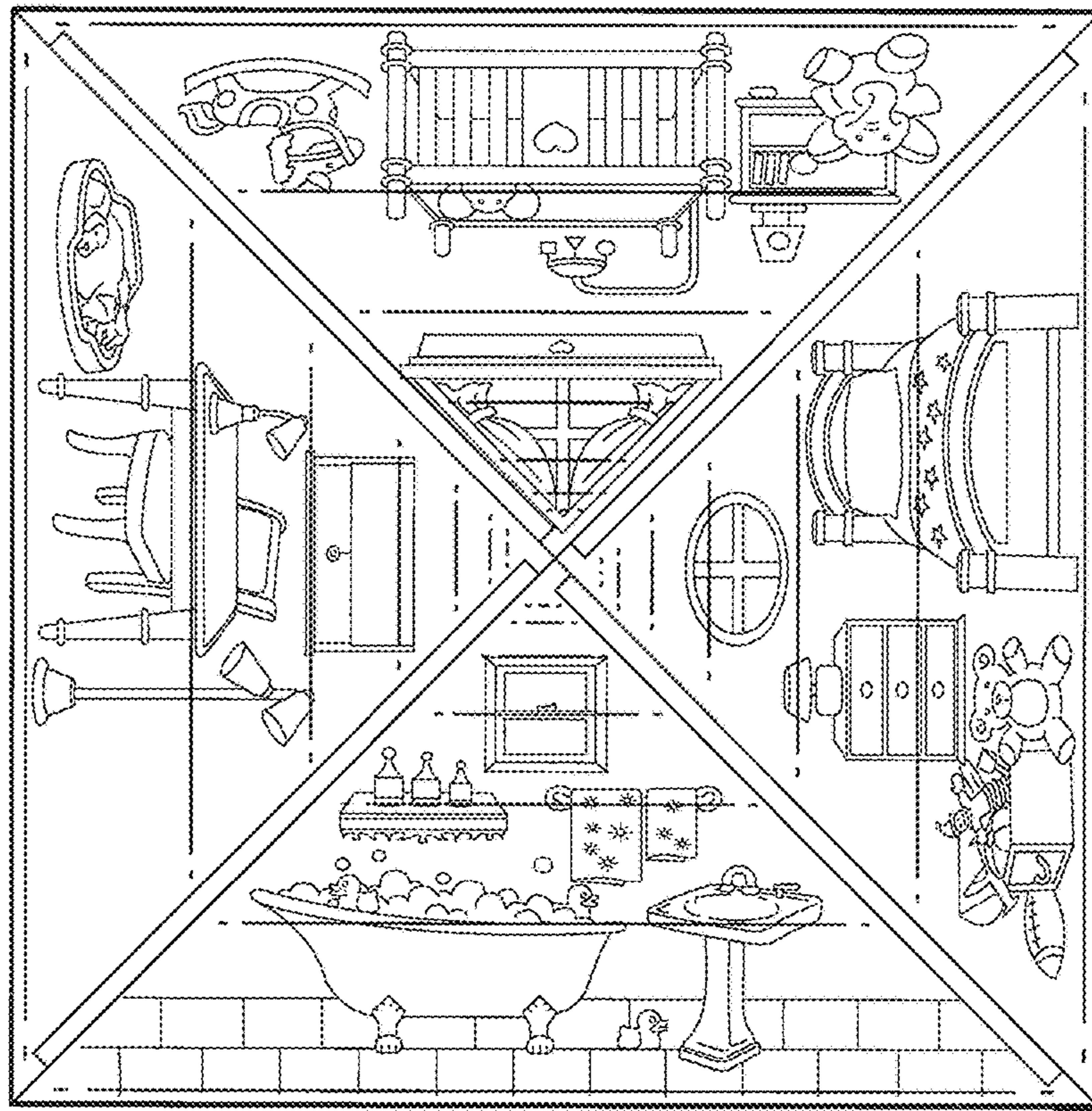

Fig. 13

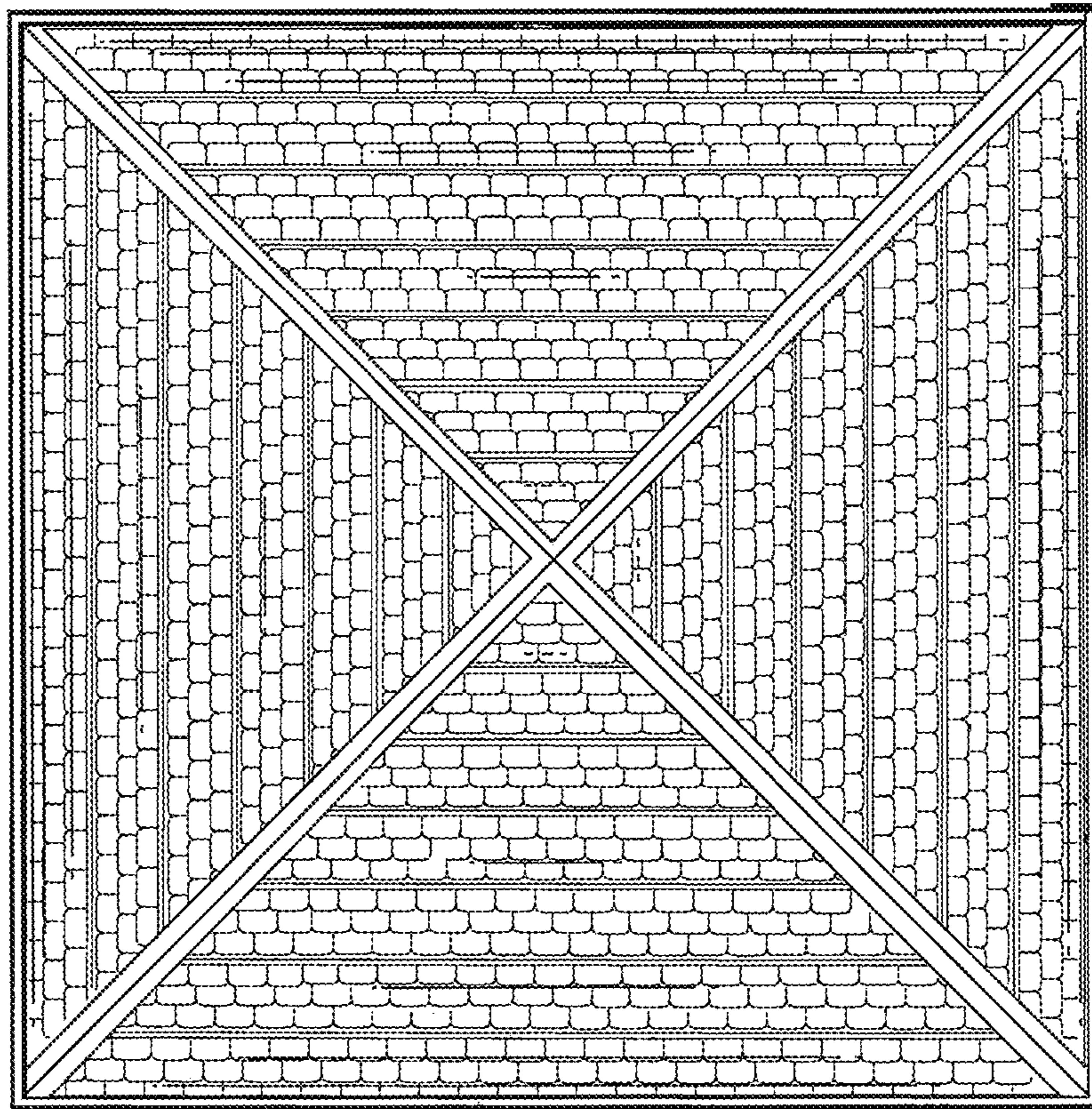

Fig. 14