



US00D855516S

(12) **United States Design Patent** (10) **Patent No.:** **US D855,516 S**  
**Furuki** (45) **Date of Patent:** **\*\* Aug. 6, 2019**

(54) **MOTOR VEHICLE ENGINE HOOD**  
(71) Applicant: **KUBOTA CORPORATION**, Osaka (JP)  
(72) Inventor: **Taiki Furuki**, Sakai (JP)  
(73) Assignee: **Kubota Corporation**, Osaka (JP)  
(\*\*) Term: **15 Years**

*Primary Examiner* — Darlington Ly  
(74) *Attorney, Agent, or Firm* — The Webb Law Firm

(21) Appl. No.: **35/504,893**  
(22) Filed: **Nov. 6, 2017**

(57) **CLAIM**

The ornamental design for a motor vehicle engine hood, as shown and described.

(80) **Hague Agreement Data**  
Int. Filing Date: **Nov. 6, 2017**  
Int. Reg. No.: **DM/099366**  
Int. Reg. Date: **Nov. 6, 2017**  
Int. Reg. Pub. Date: **May 11, 2018**

**DESCRIPTION**

(30) **Foreign Application Priority Data**  
Aug. 4, 2017 (JP) ..... 2017-016906  
Aug. 4, 2017 (JP) ..... 2017-016907  
(51) **LOC (12) Cl.** ..... **12-16**  
(52) **U.S. Cl.**  
USPC ..... **D12/173**  
(58) **Field of Classification Search**  
USPC ..... D12/14, 86, 90, 91, 92, 173, 196  
(Continued)

1.-3. Motor vehicle engine hood  
1.1 is a left side elevation view of a motor vehicle engine hood showing my new design in accordance to a first embodiment;  
1.2 is a right side elevation view thereof;  
1.3 is a front elevation view thereof;  
1.4 is a rear elevation view thereof;  
1.5 is a top plan view thereof;  
1.6 is a bottom plan view thereof;  
1.7 is a top, front, and left side perspective view thereof; and  
1.8 is a top, rear, and right side perspective view thereof.  
2.1 is a left side elevation view of a motor vehicle engine hood showing my new design in accordance to second embodiment;  
2.2 is a right side elevation view thereof;  
2.3 is a front elevation view thereof;  
2.4 is a rear elevation view thereof;  
2.5 is a top plan view thereof;  
2.6 is a bottom plan view thereof;  
2.7 is a top, front, and left side perspective view thereof; and  
2.8 is a top, rear, and right side perspective view thereof.  
3.1 is a left side elevation view of a motor vehicle engine hood showing my new design in accordance to third embodiment;  
3.2 is a right side elevation view thereof;  
3.3 is a front elevation view thereof;  
3.4 is a rear elevation view thereof;  
3.5 is a top plan view thereof;  
3.6 is a bottom plan view thereof;  
3.7 is a top, front, and left side perspective view thereof; and  
3.8 is a top, rear, and right side perspective view thereof.

(56) **References Cited**  
**U.S. PATENT DOCUMENTS**  
D535,586 S \* 1/2007 Kudo ..... D12/107  
D540,715 S \* 4/2007 Basset ..... D12/107  
(Continued)

**FOREIGN PATENT DOCUMENTS**  
JP 1444823 S 6/2012  
JP 1468953 S 5/2013  
(Continued)

**1 Claim, 24 Drawing Sheets**



(58) **Field of Classification Search**

CPC ... B60R 21/34; B60R 2021/343; B62D 25/10;  
B62D 25/105; B62D 29/005; B62D  
29/043

See application file for complete search history.

(56) **References Cited**

U.S. PATENT DOCUMENTS

D580,836 S \* 11/2008 Longpre ..... D12/107  
D581,320 S \* 11/2008 Longpre ..... D12/107  
D581,846 S \* 12/2008 Longpre ..... D12/107  
D583,713 S \* 12/2008 Schroeder ..... D12/107  
D622,645 S \* 8/2010 Ichihara ..... D12/173  
D626,900 S \* 11/2010 Guay ..... D12/173  
D631,792 S \* 2/2011 Sanschagrín ..... D12/14  
D709,809 S \* 7/2014 Clark ..... D12/173  
D727,807 S \* 4/2015 Schroeder ..... D12/173  
D738,257 S \* 9/2015 Criss, Jr. .... D12/14  
D756,265 S \* 5/2016 Waller ..... D12/12  
9,327,587 B2 \* 5/2016 Spindler ..... B62D 23/005  
D762,517 S \* 8/2016 Hashimoto ..... D12/14  
D763,732 S \* 8/2016 Okuyama ..... D12/14  
D764,973 S \* 8/2016 Mikhailov ..... D12/14  
D780,627 S \* 3/2017 Jhant ..... D12/14  
D787,985 S \* 5/2017 Wilcox ..... D12/87  
9,688,313 B2 \* 6/2017 Chikada ..... B62D 25/105  
D805,011 S \* 12/2017 Eck ..... D12/173  
2017/0158163 A1 \* 6/2017 Yoshida ..... B60R 21/34

FOREIGN PATENT DOCUMENTS

JP 1469082 S 5/2013  
JP 1518054 S 2/2015  
JP 1524314 S 5/2015  
JP 1518657 S 2/2018

\* cited by examiner

1.1

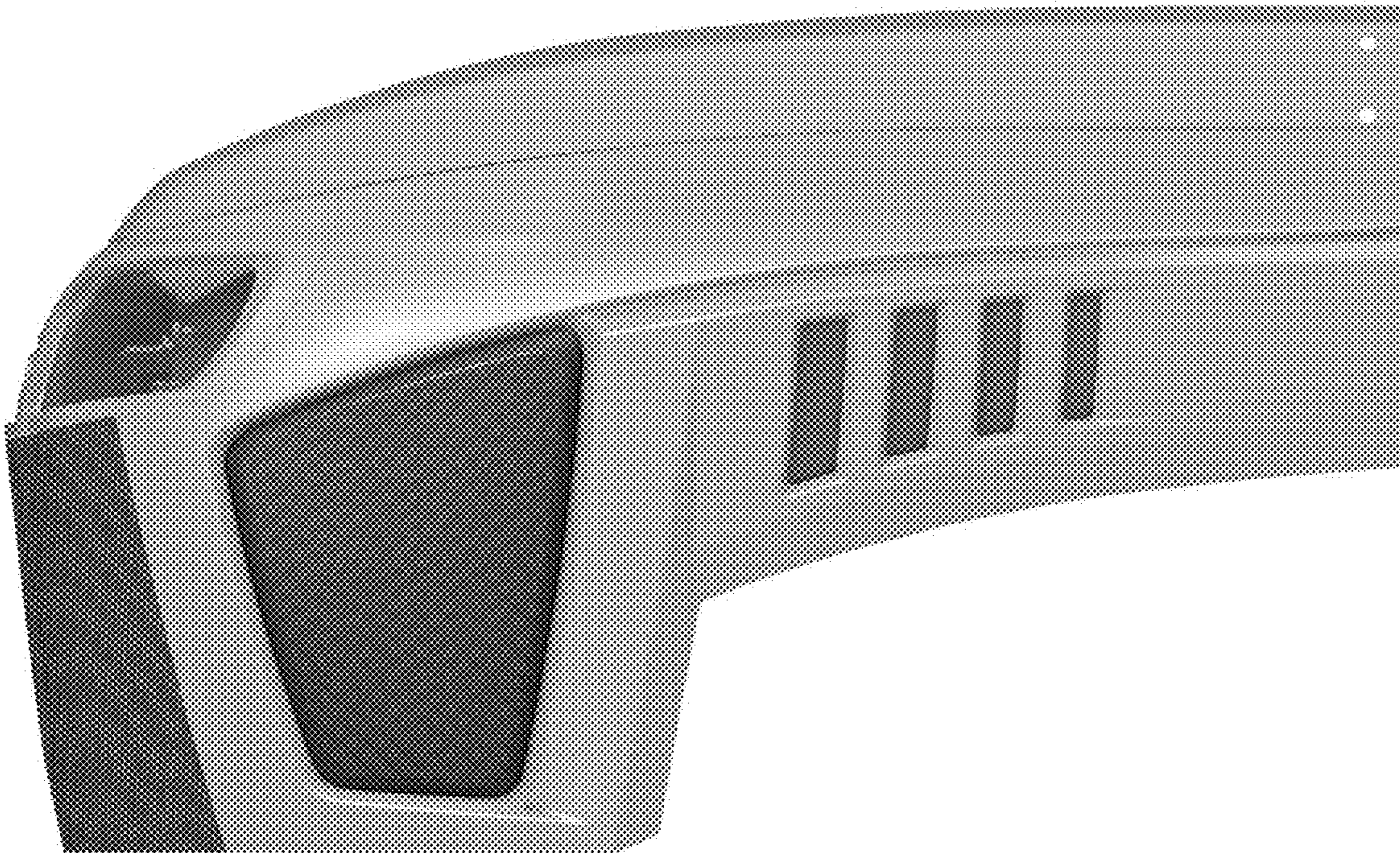

1.2

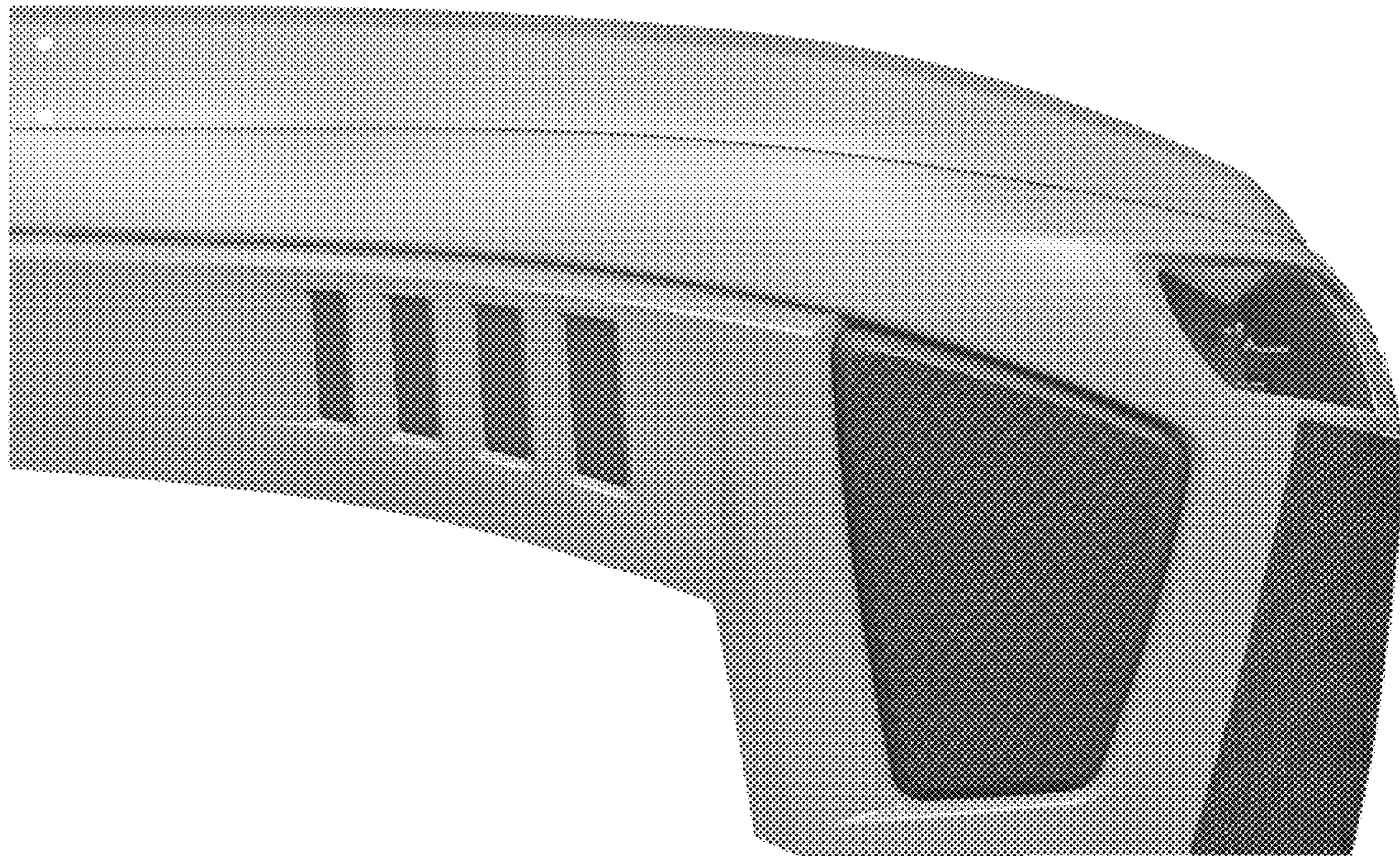

1.3



1.4



1.5

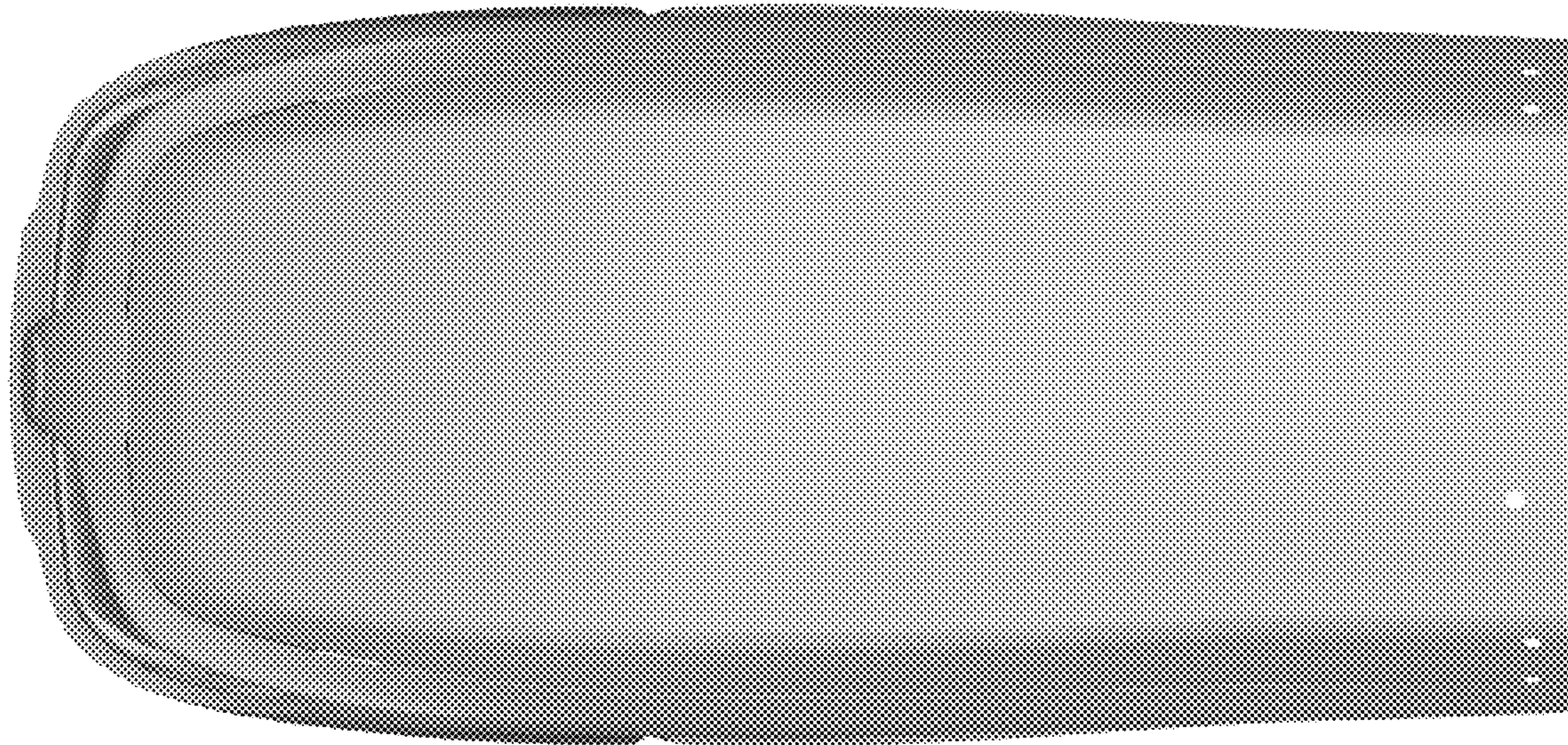

1.6

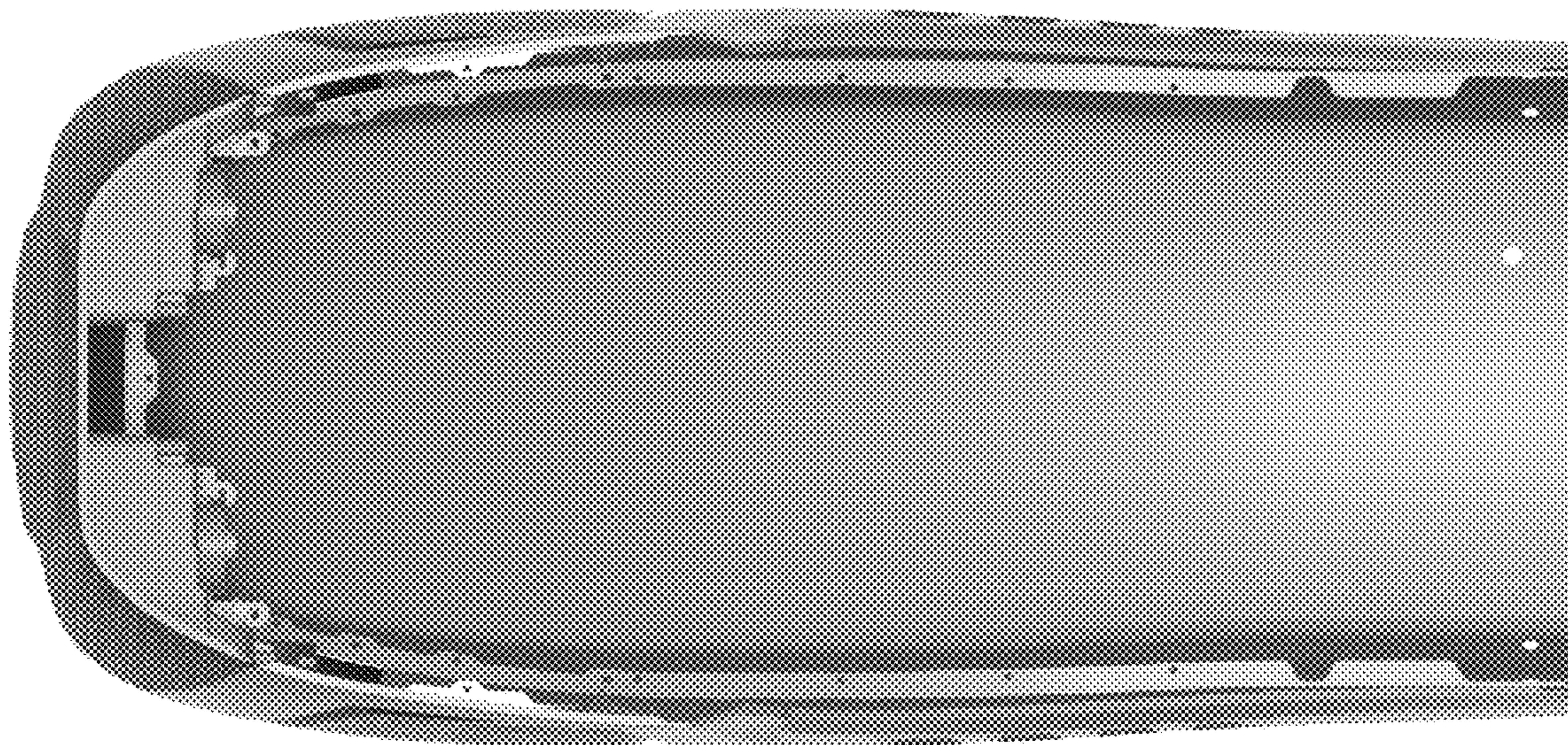



1.7



1.8

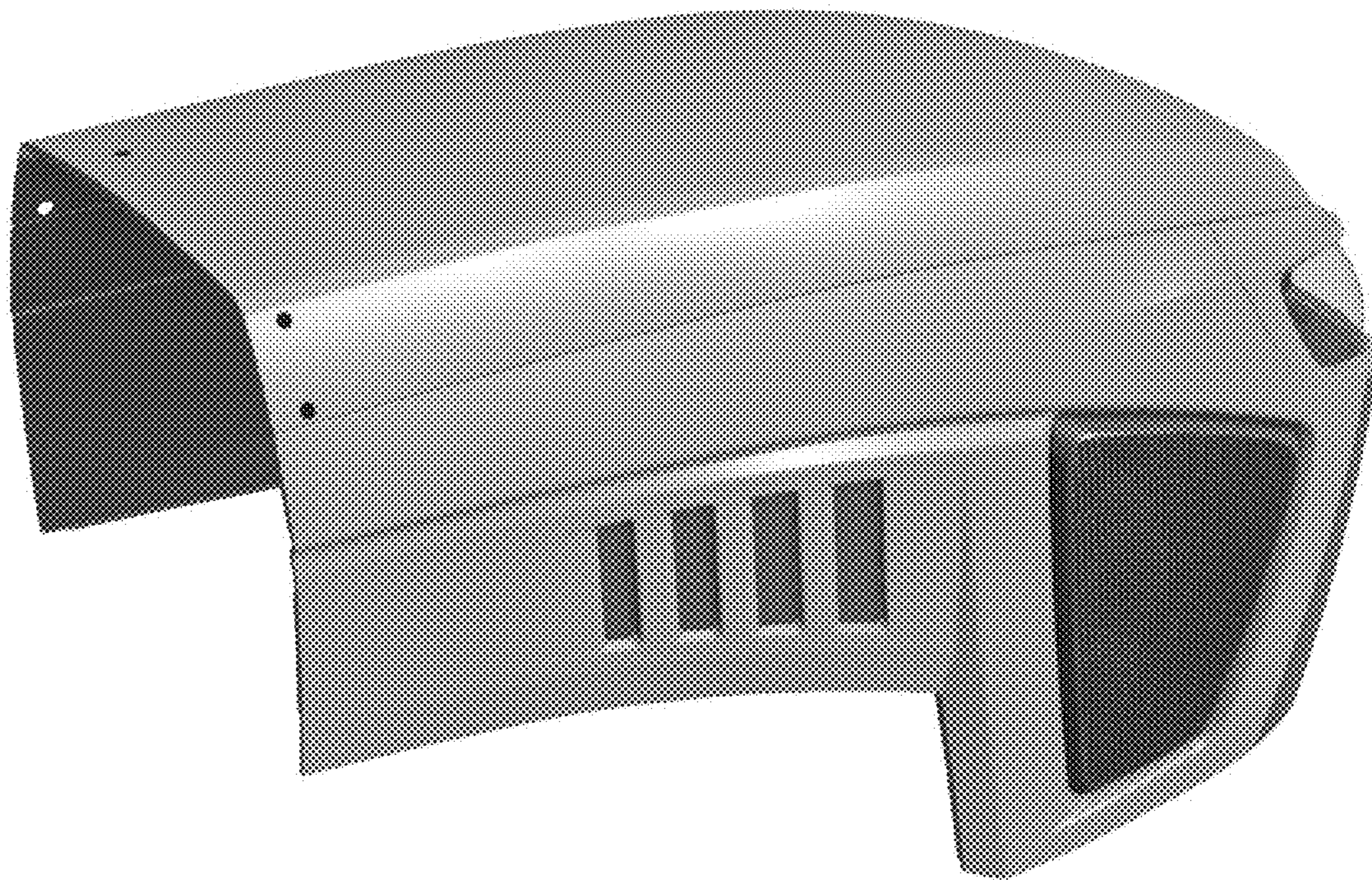

2.1

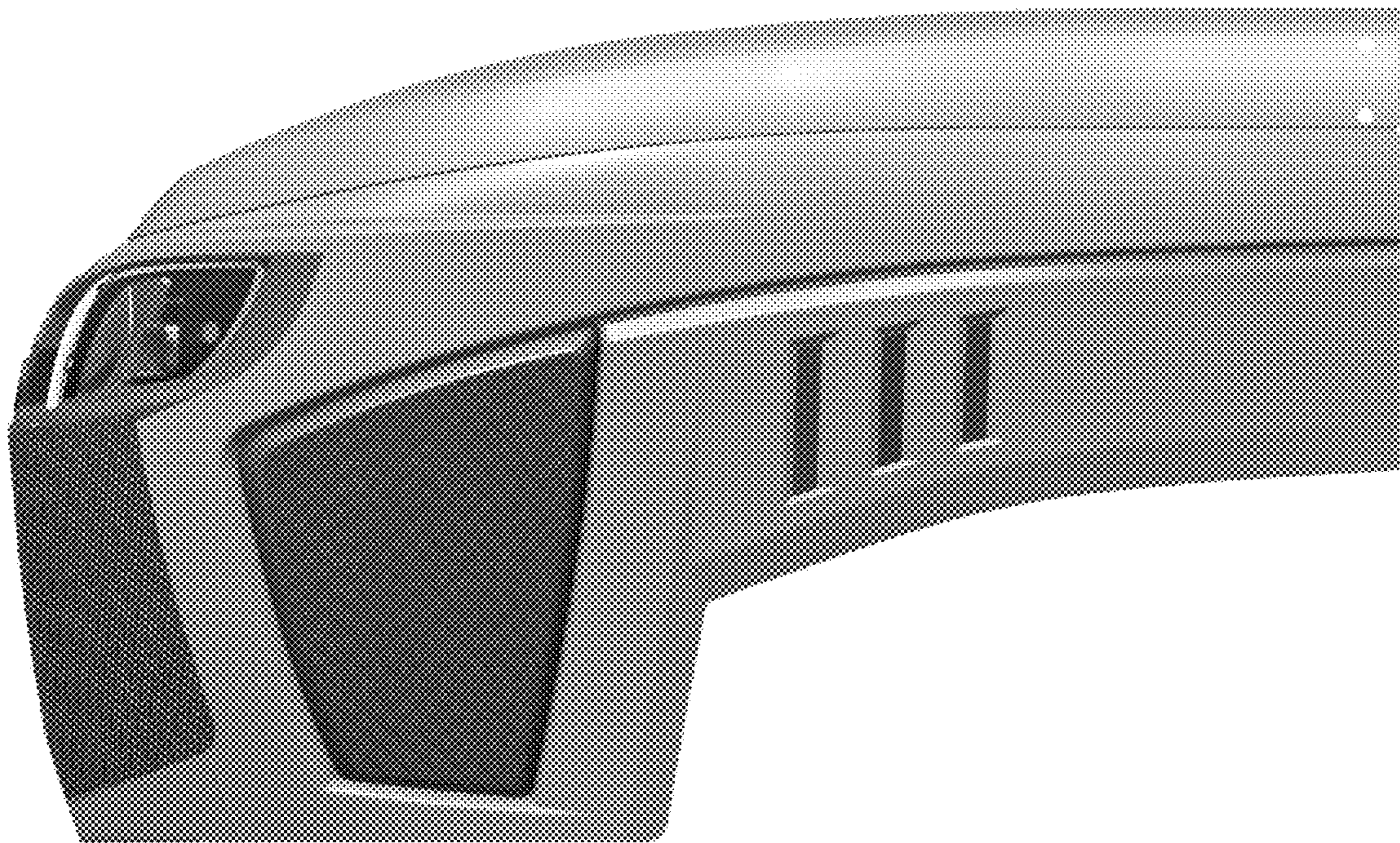

2.2

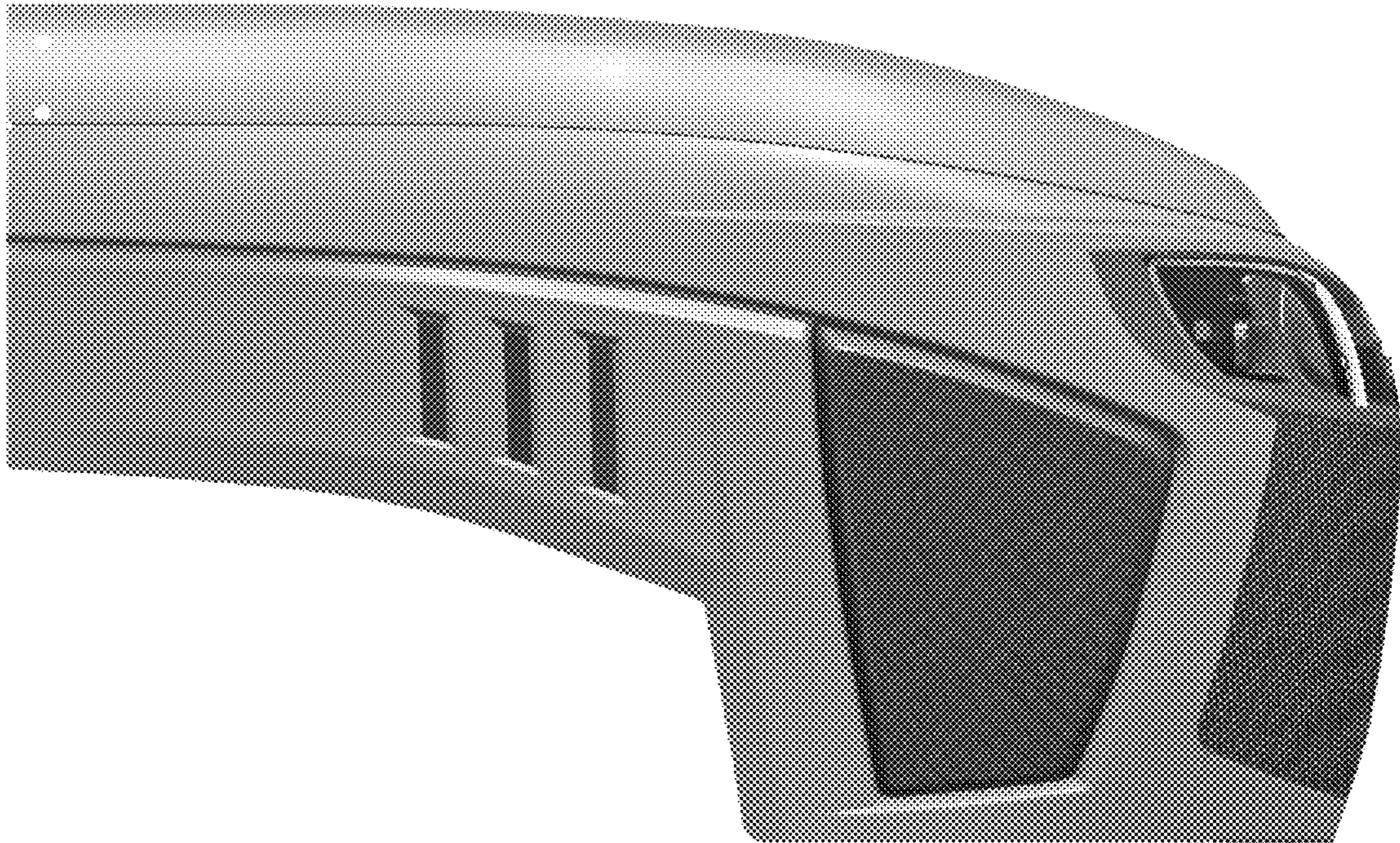

2.3

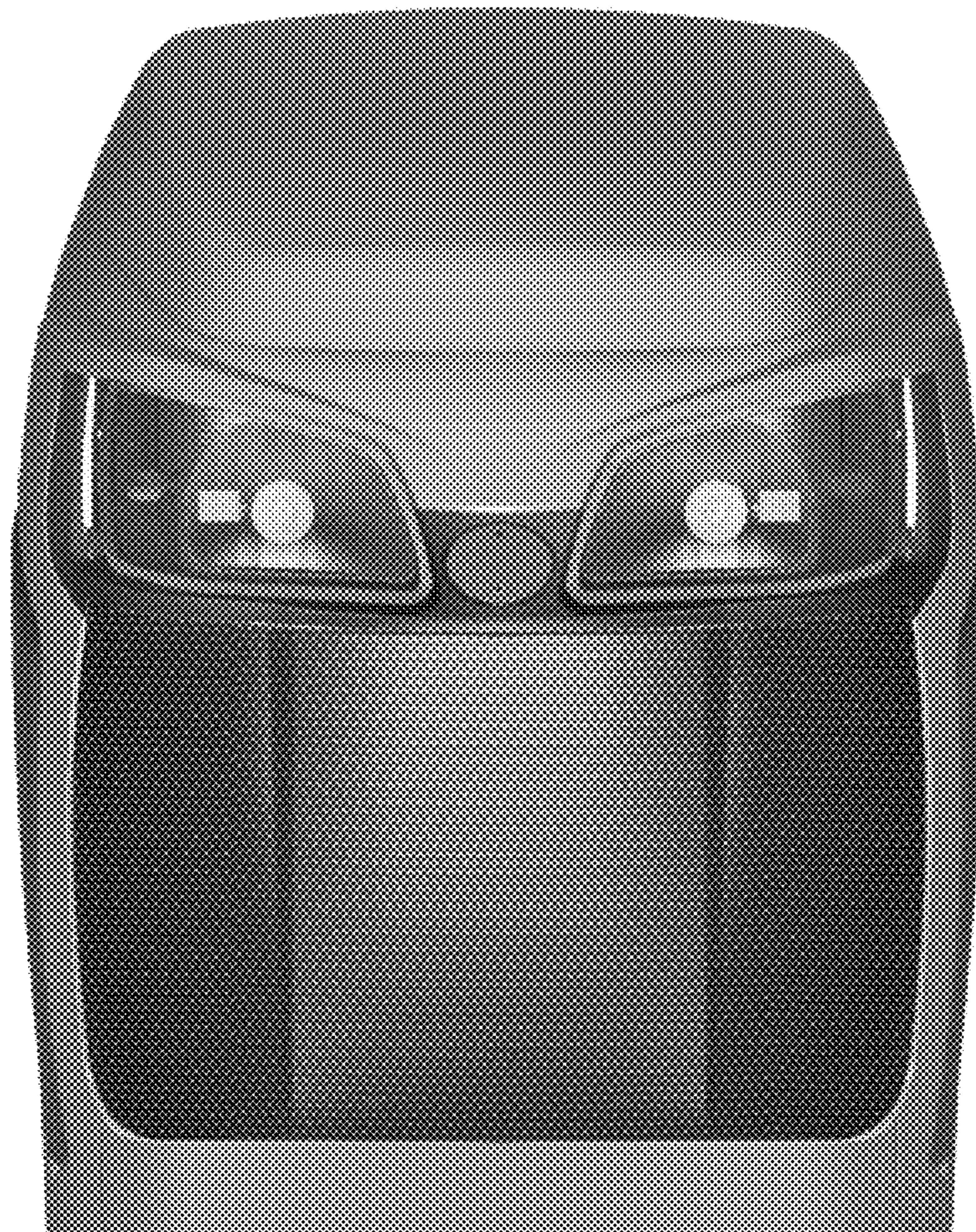

2.4

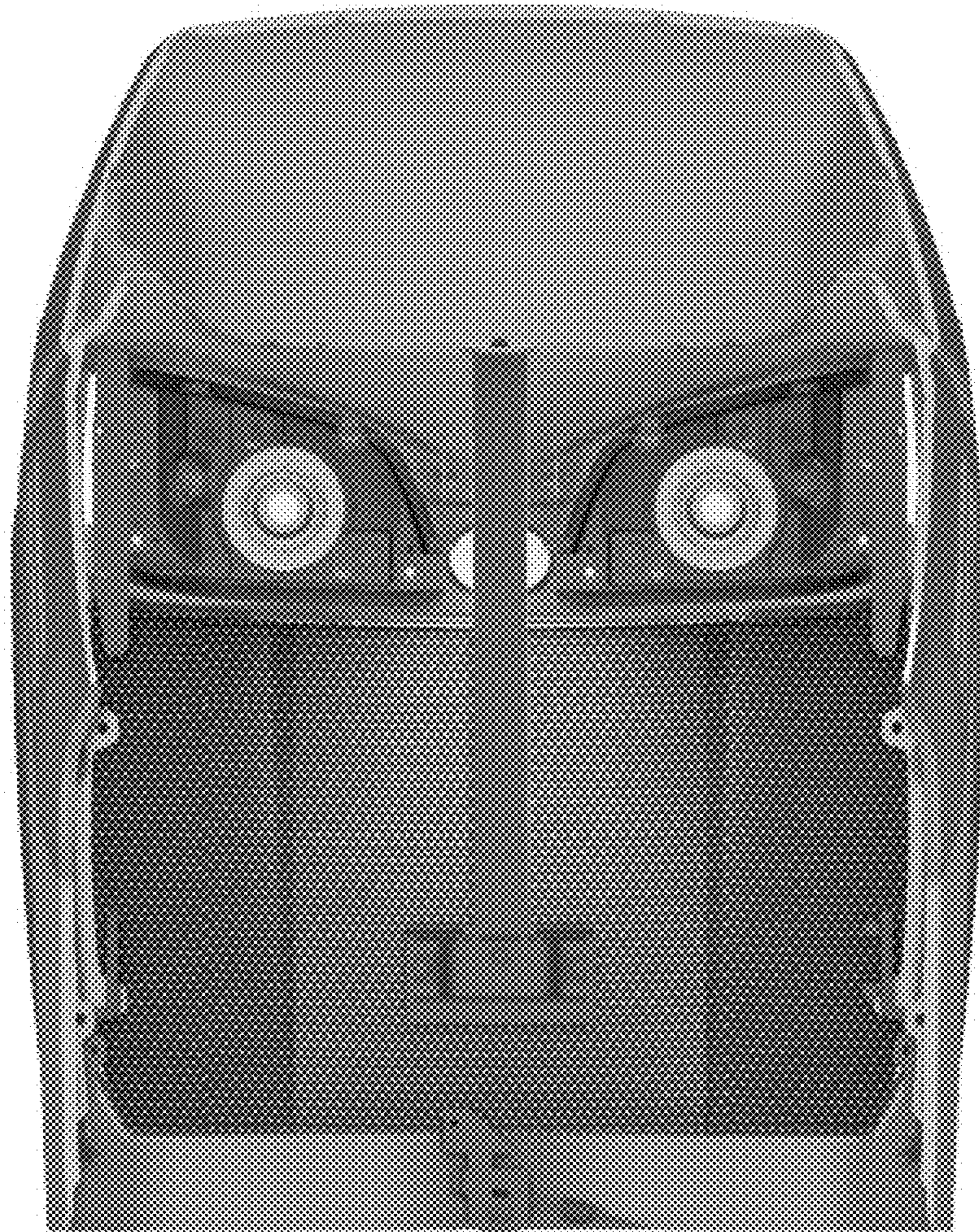

2.5

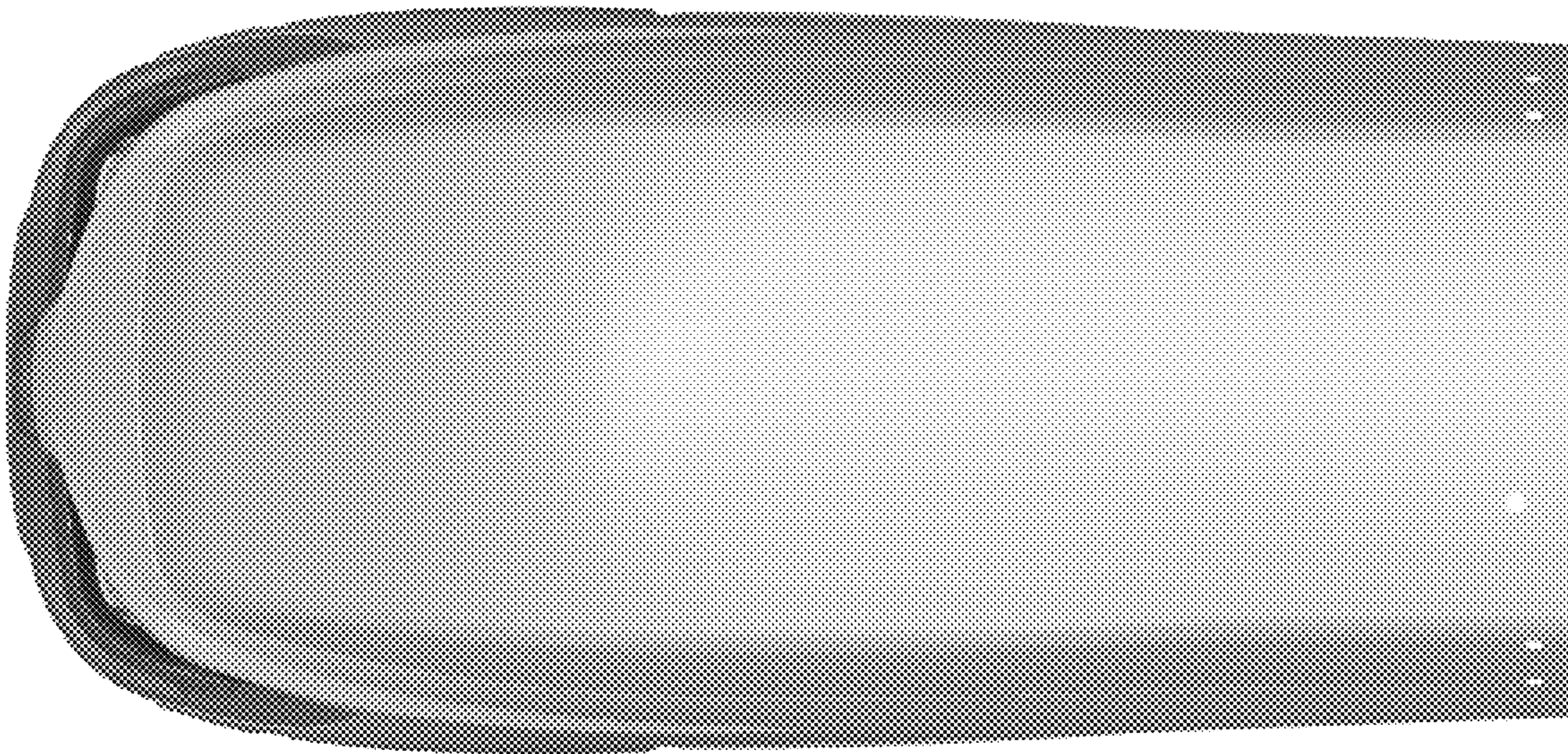

2.6

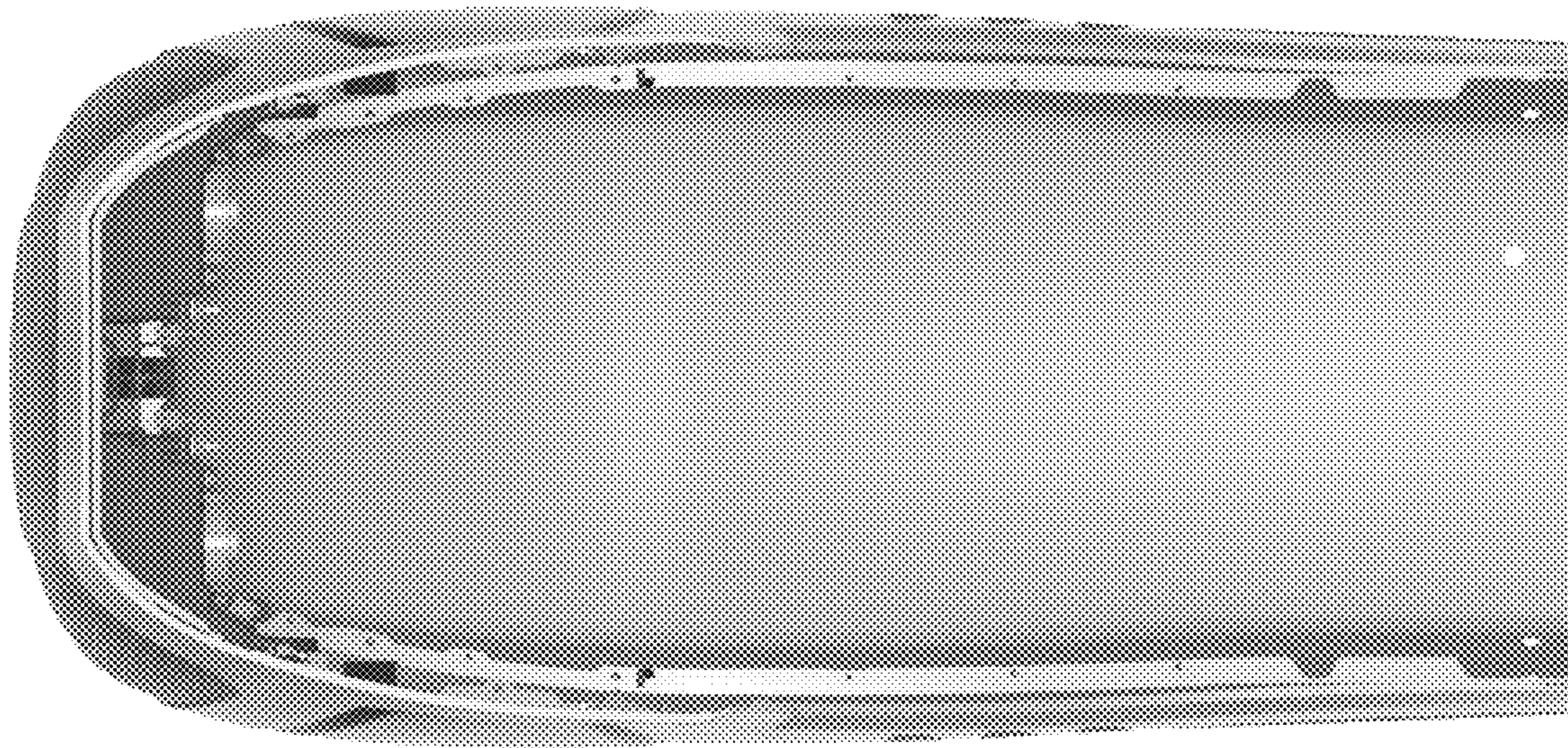



2.7



2.8

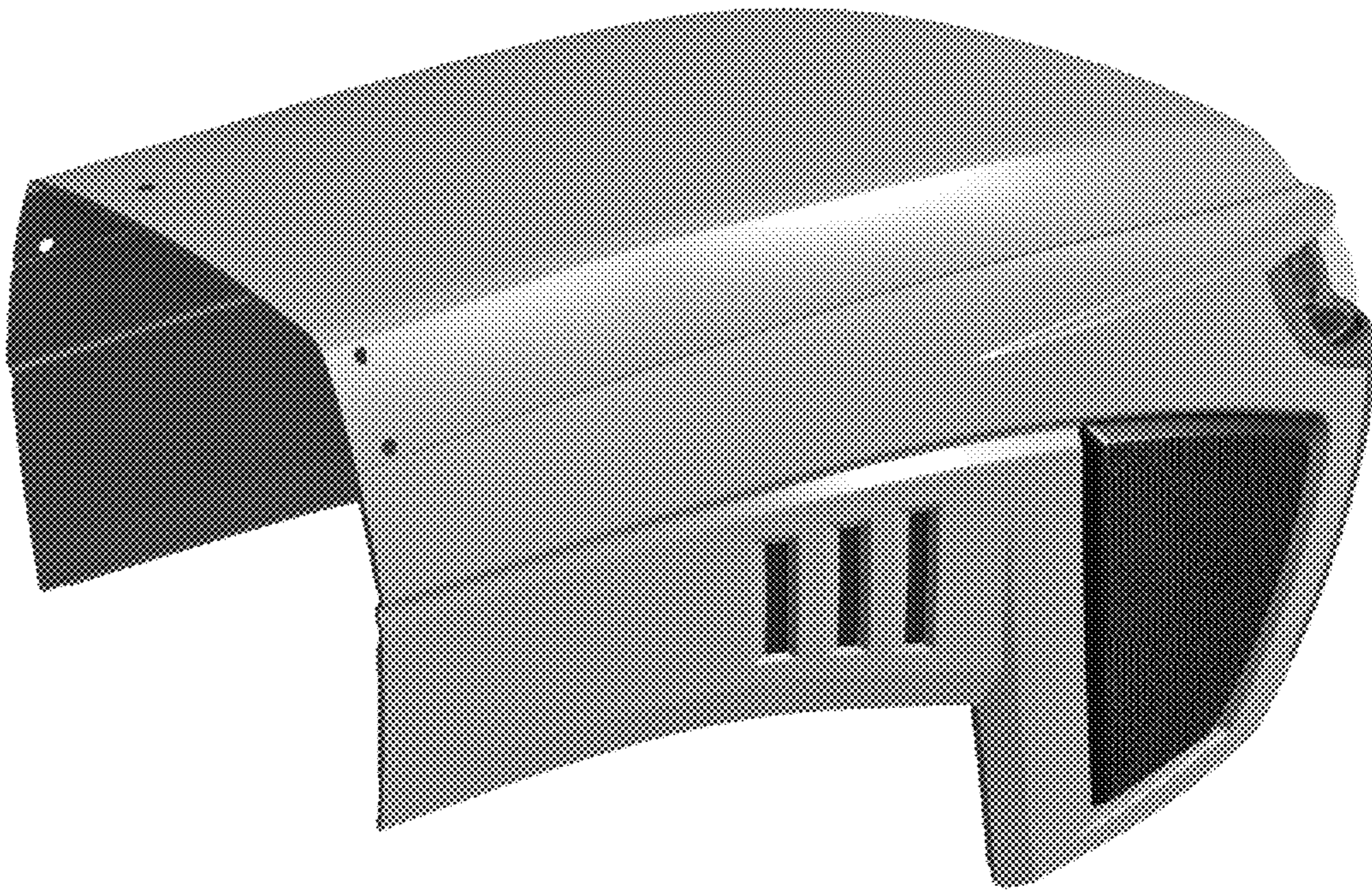

3.1

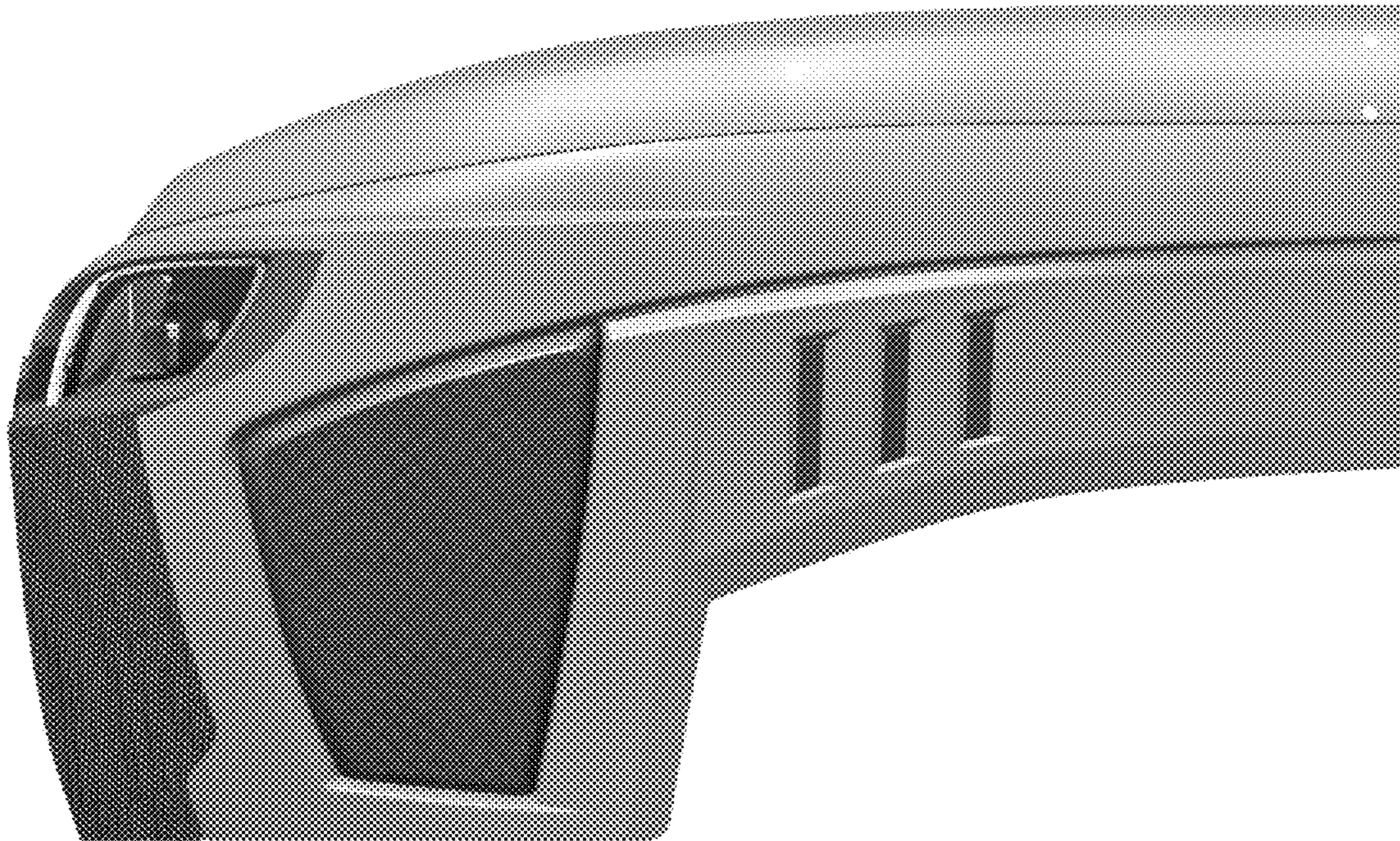

3.2

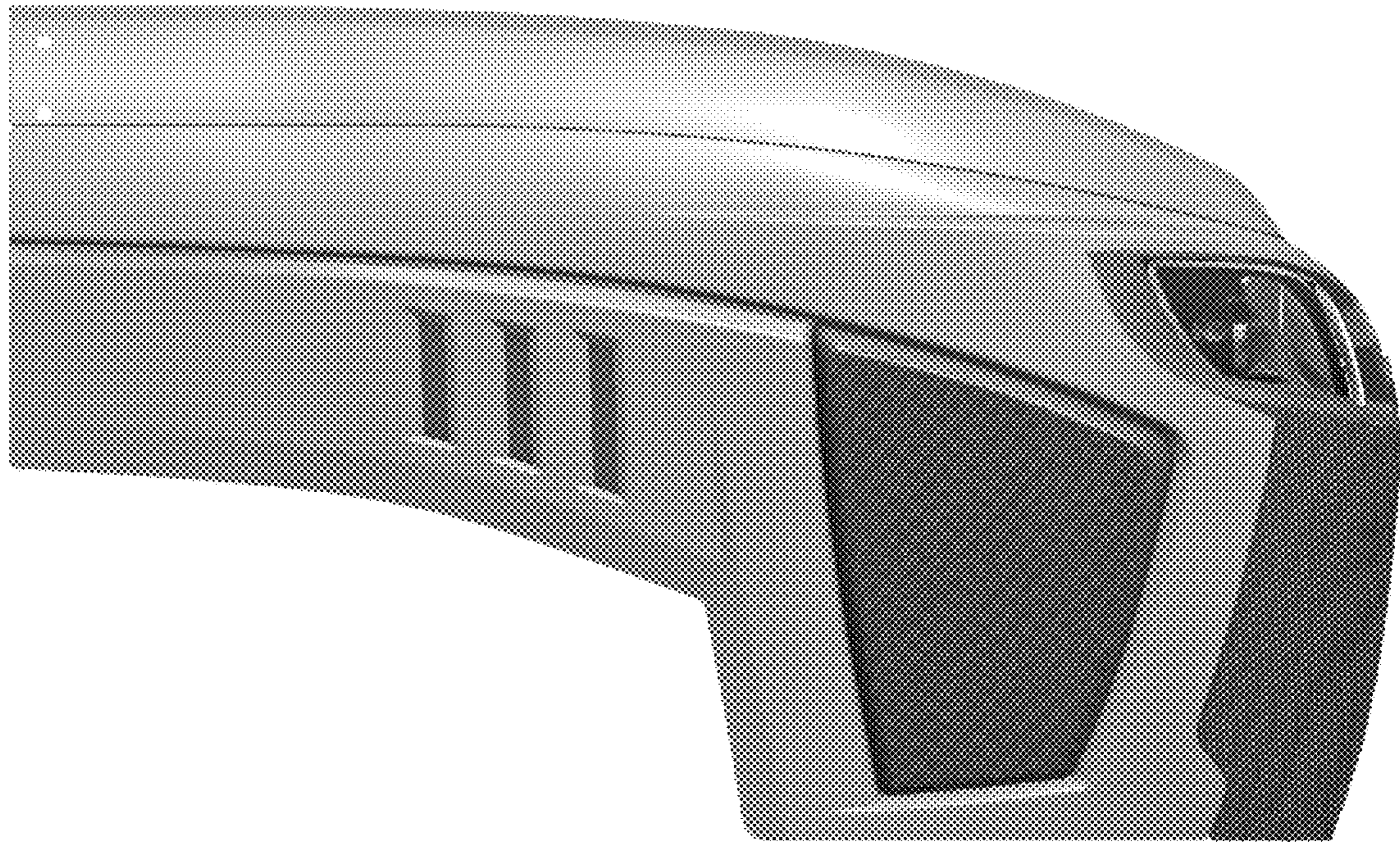

3.3



3.4

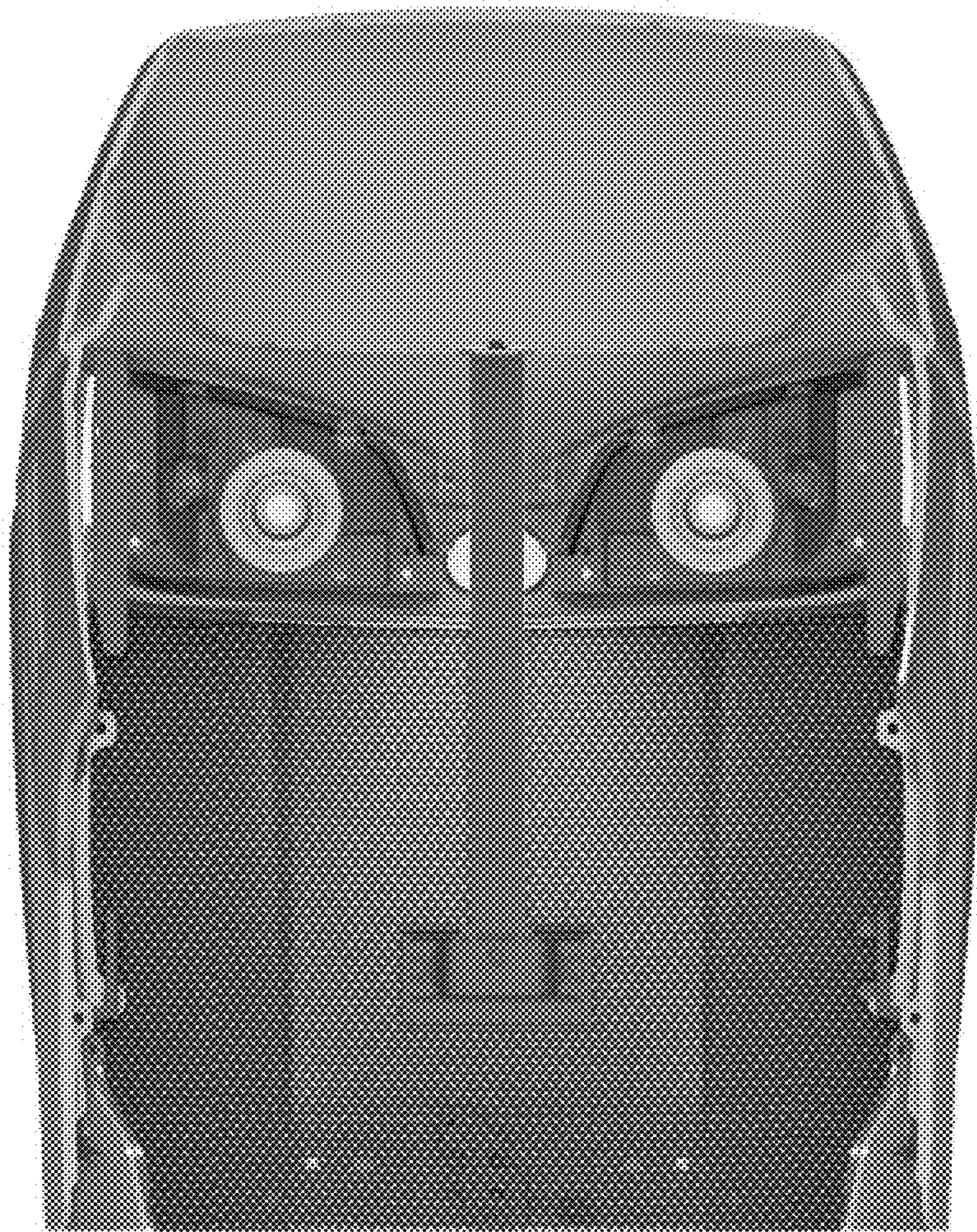

3.5

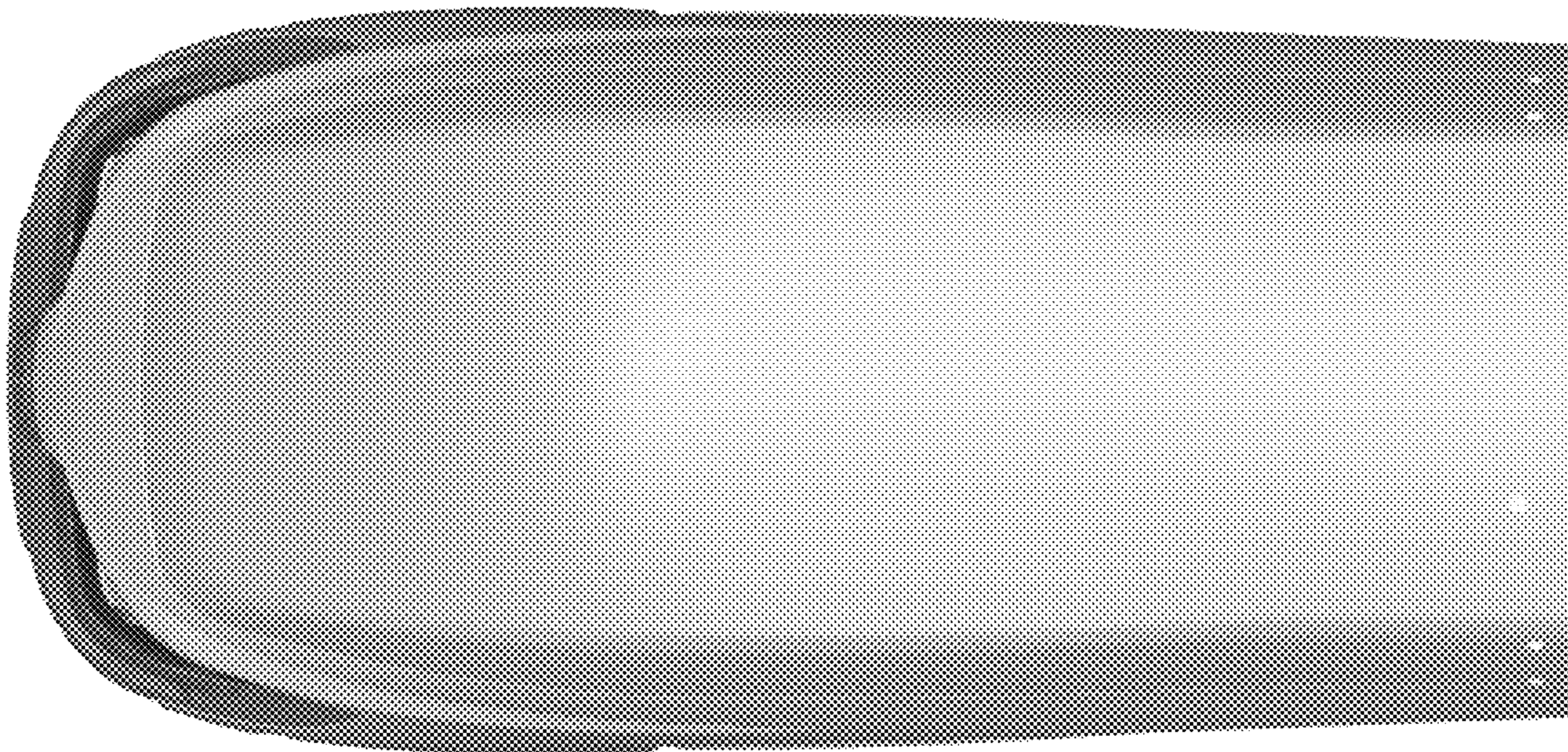

3.6

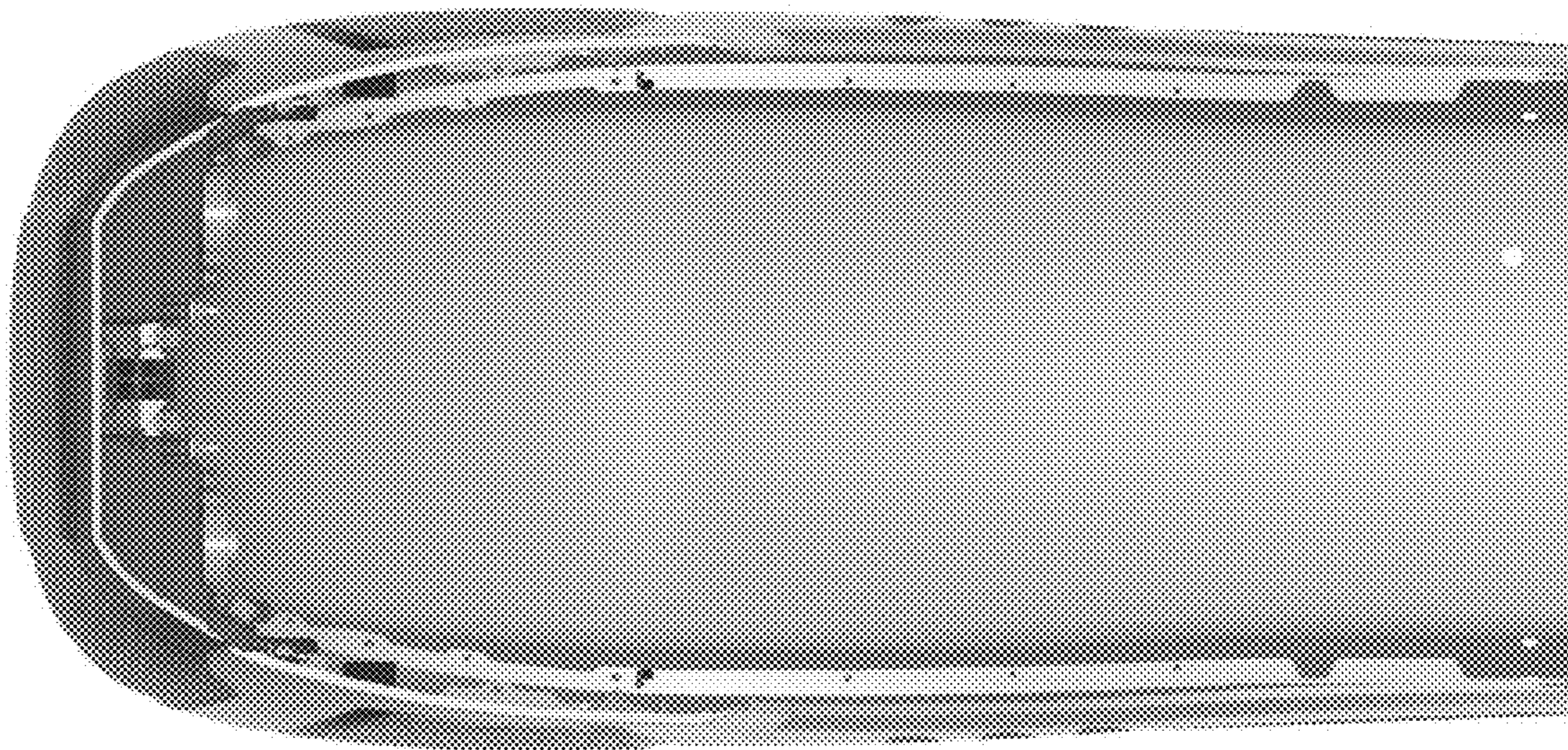



3.7



3.8

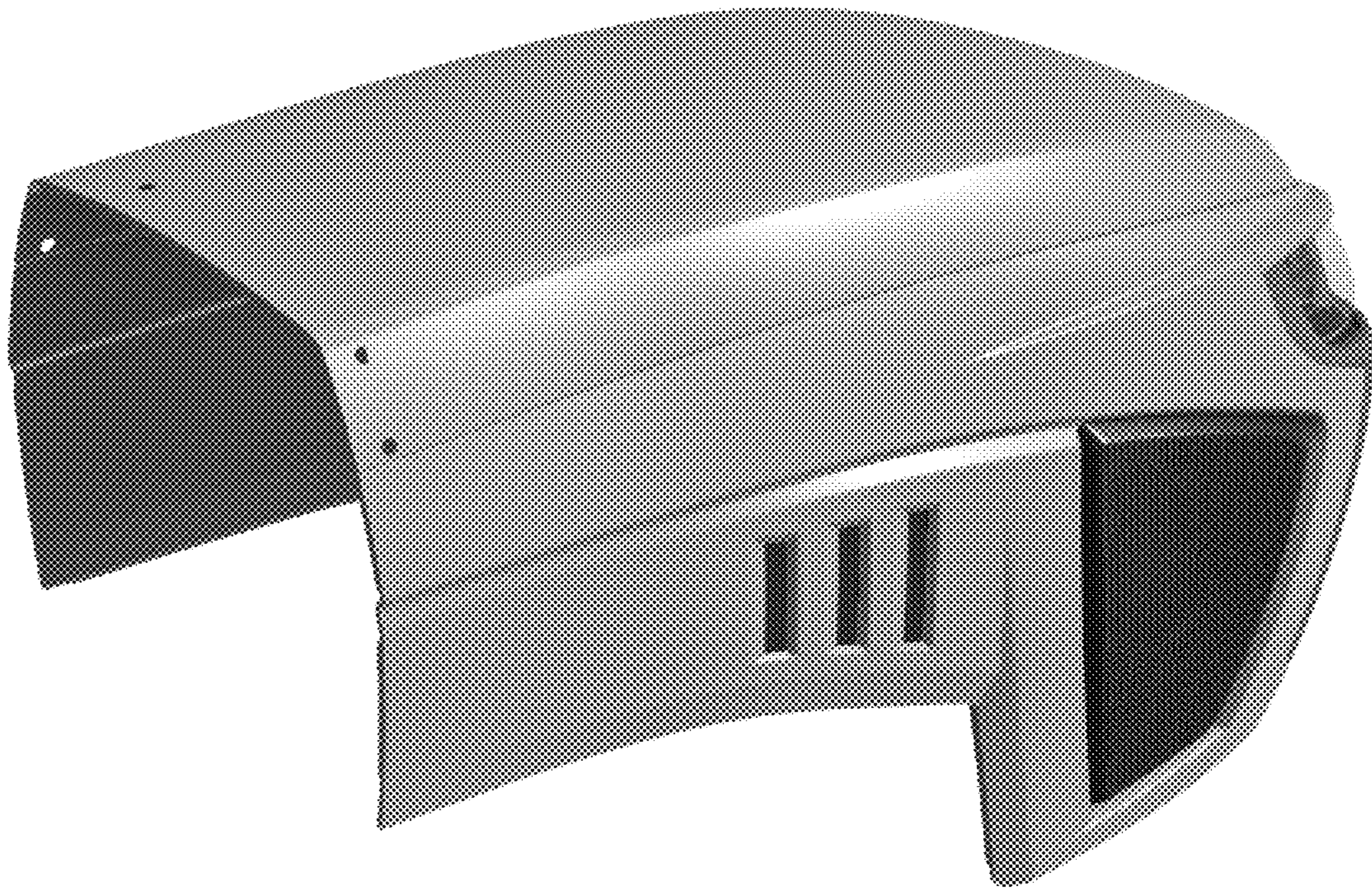

UNITED STATES PATENT AND TRADEMARK OFFICE  
**CERTIFICATE OF CORRECTION**

PATENT NO. : D855,516 S  
APPLICATION NO. : 35/504893  
DATED : August 6, 2019  
INVENTOR(S) : Taiki Furuki

Page 1 of 1

It is certified that error appears in the above-identified patent and that said Letters Patent is hereby corrected as shown below:

On the Title Page

Column 2, Line 1, below "DESCRIPTION" delete "1.-3. Motor vehicle engine hood"

Signed and Sealed this  
Fifteenth Day of October, 2019

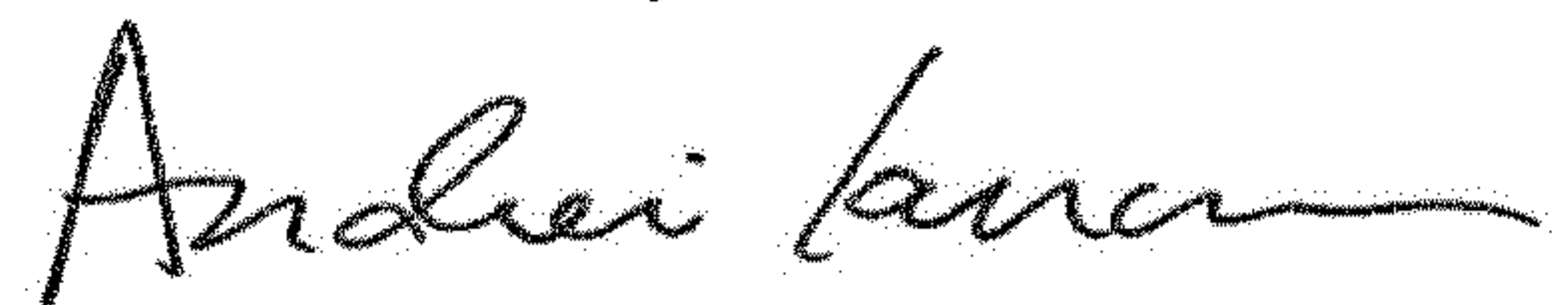

Andrei Iancu  
*Director of the United States Patent and Trademark Office*