



US00D855512S

(12) **United States Design Patent** (10) **Patent No.:** **US D855,512 S**
Frascella (45) **Date of Patent:** **** Aug. 6, 2019**

(54) **FRONT BUMPER**
(71) Applicant: **Jaguar Land Rover Limited**, Whitley, Coventry (GB)
(72) Inventor: **Massimo Frascella**, Coventry (GB)
(73) Assignee: **Jaguar Land Rover Limited**, Whitley Coventry (GB)
(**) Term: **15 Years**
(21) Appl. No.: **29/666,821**
(22) Filed: **Oct. 16, 2018**

D718,188 S * 11/2014 Wheel D12/91
D718,681 S * 12/2014 Allen D12/169
D730,788 S * 6/2015 Howell D12/169
D735,610 S * 8/2015 Wheel D12/91
D736,683 S * 8/2015 Glover D12/169
D749,474 S * 2/2016 Battams D12/169
D752,481 S * 3/2016 Frascella D12/91
D753,557 S * 4/2016 Frascella D12/169
D755,676 S * 5/2016 Yoshimine D12/91
D762,142 S * 7/2016 Battams D12/91
D782,937 S * 4/2017 Wheel D12/91
D784,855 S * 4/2017 Wheel D12/91

(Continued)

Primary Examiner — Melody N Brown
(74) *Attorney, Agent, or Firm* — Wood Herron & Evans LLP

Related U.S. Application Data

(62) Division of application No. 29/591,462, filed on Jan. 20, 2017, now Pat. No. Des. 835,013.

Foreign Application Priority Data

Jul. 20, 2016 (EM) 003313444-0001
Jul. 20, 2016 (EM) 003313444-0002
Aug. 18, 2016 (EM) 003345636-0001
Aug. 18, 2016 (EM) 003345636-0002
(51) **LOC (12) Cl.** **12-16**
(52) **U.S. Cl.**
USPC **D12/169**
(58) **Field of Classification Search**
USPC D12/169; 293/102, 113, 115, 117, 120;
296/180.1, 180.2
CPC B60R 19/02; B60R 19/04; B62D 25/08
See application file for complete search history.

References Cited

U.S. PATENT DOCUMENTS

D705,706 S * 5/2014 Kawasaki D12/169
D706,171 S * 6/2014 Bischoff D12/91
D716,695 S * 11/2014 Woolley D12/91

(57) **CLAIM**

The ornamental design for a front bumper, as shown and described.

DESCRIPTION

FIG. 1 is a right, front perspective view of a front bumper for a vehicle showing our new design;
FIG. 2 is a left, front perspective view thereof;
FIG. 3 is a left, rear perspective view thereof;
FIG. 4 is a right, rear perspective view thereof;
FIG. 5 is a front view thereof;
FIG. 6 is a rear view thereof;
FIG. 7 is a left side view thereof;
FIG. 8 is a right side view thereof;
FIG. 9 is a top view thereof; and,
FIG. 10 is another left, front perspective view thereof shown on a vehicle.

The portions of the vehicle shown in the FIG. 10 drawing view in a de-emphasized and half-tone form outside the broken lines and the broken lines representing the boundary and configuration of what is claimed as the design are all for environmental and illustrative purposes only and form no part of the claimed design.

1 Claim, 10 Drawing Sheets

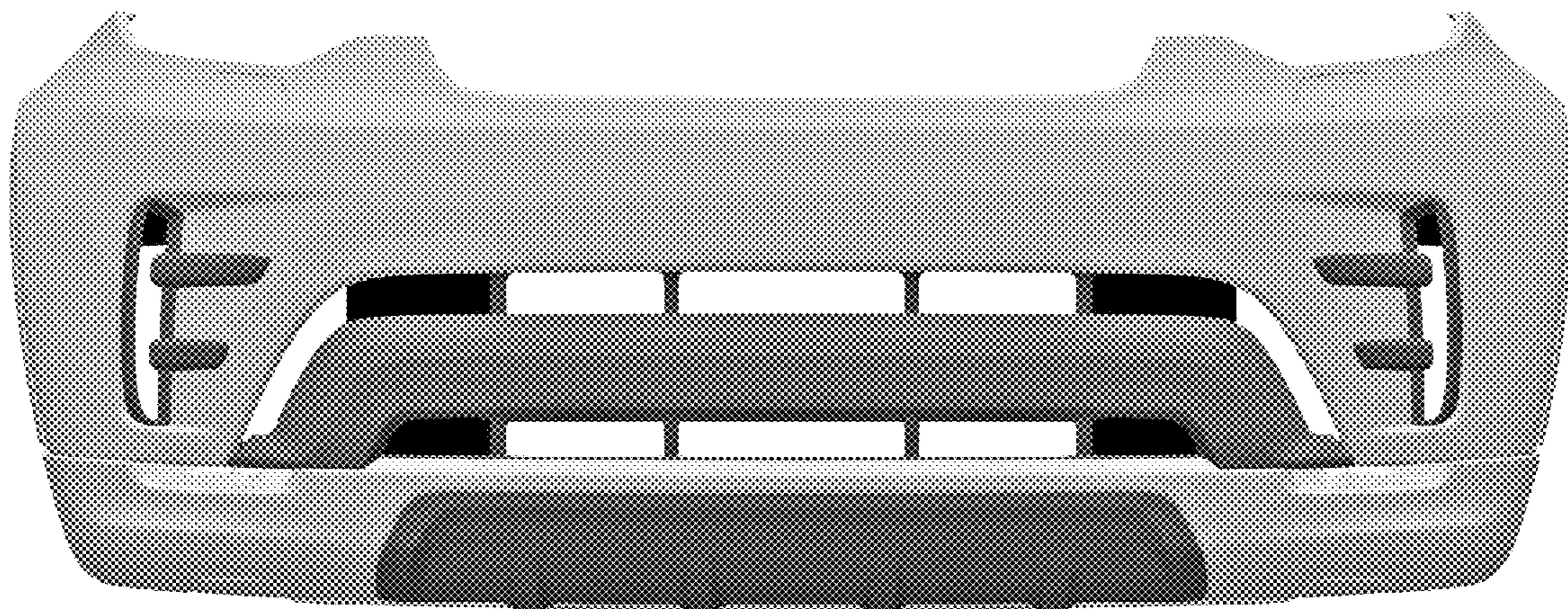

(56)

References Cited

U.S. PATENT DOCUMENTS

D786,747 S *	5/2017	Woolley	D12/169
D791,645 S *	7/2017	Henstridge	D12/91
D793,907 S *	8/2017	Woolley	D12/91
D807,800 S *	1/2018	Wheel	D12/169
D817,817 S *	5/2018	Frascella	D12/91
D818,399 S *	5/2018	Frascella	D12/91
D834,471 S *	11/2018	Hill	D12/169
D835,013 S *	12/2018	Frascella	D12/169
D840,294 S *	2/2019	Battams	D12/169

* cited by examiner

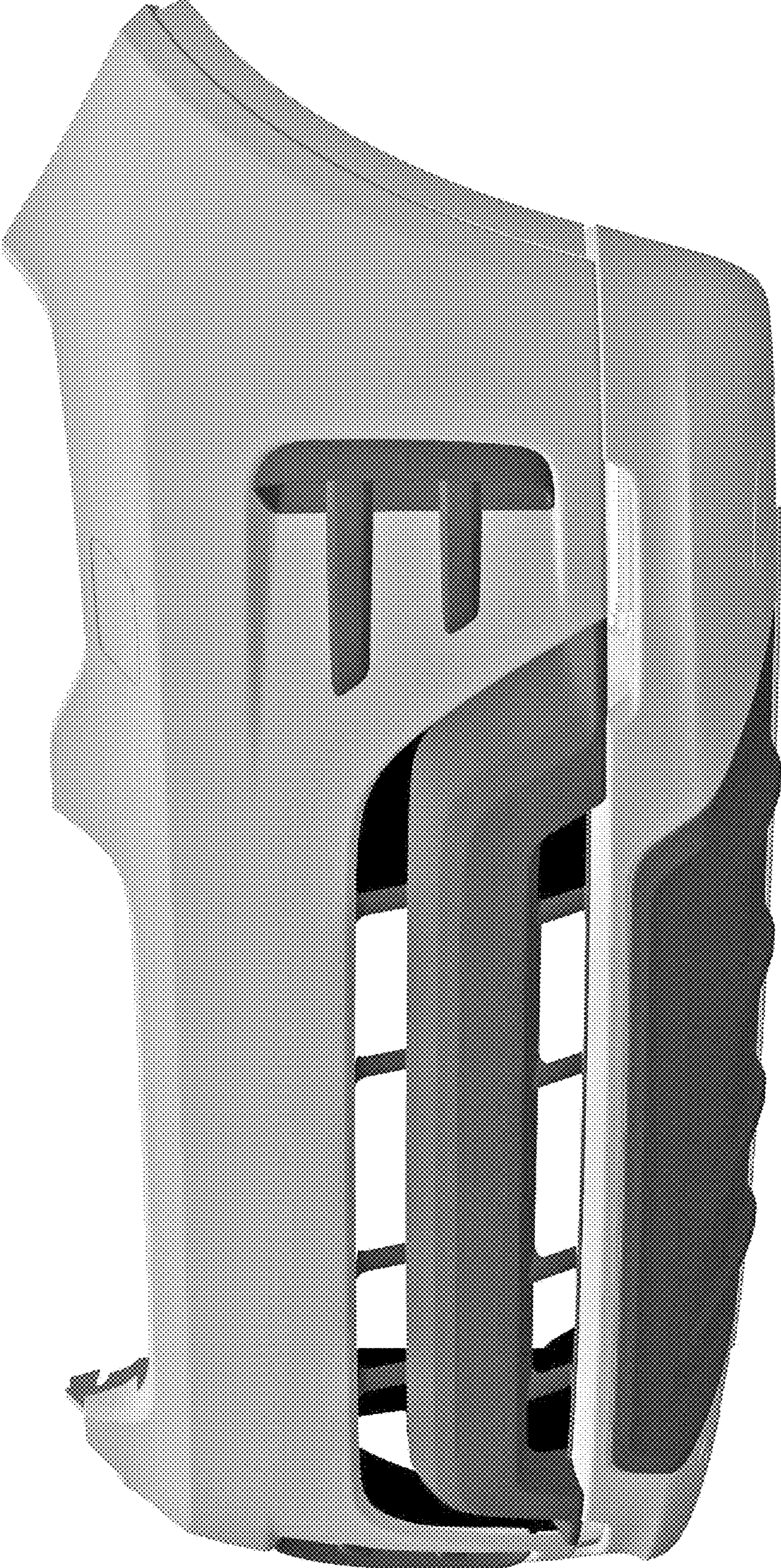

FIG. 1

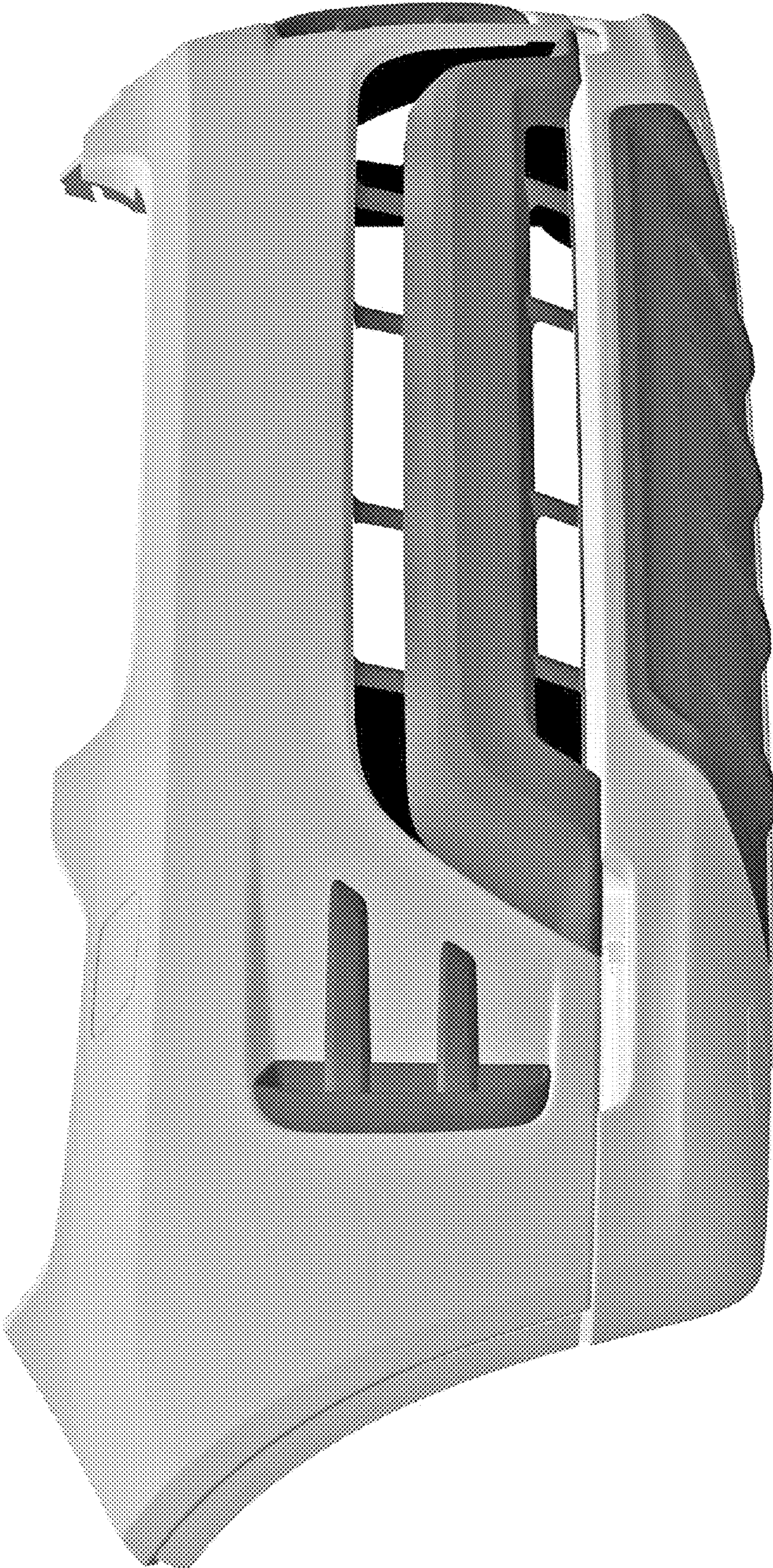

FIG. 2

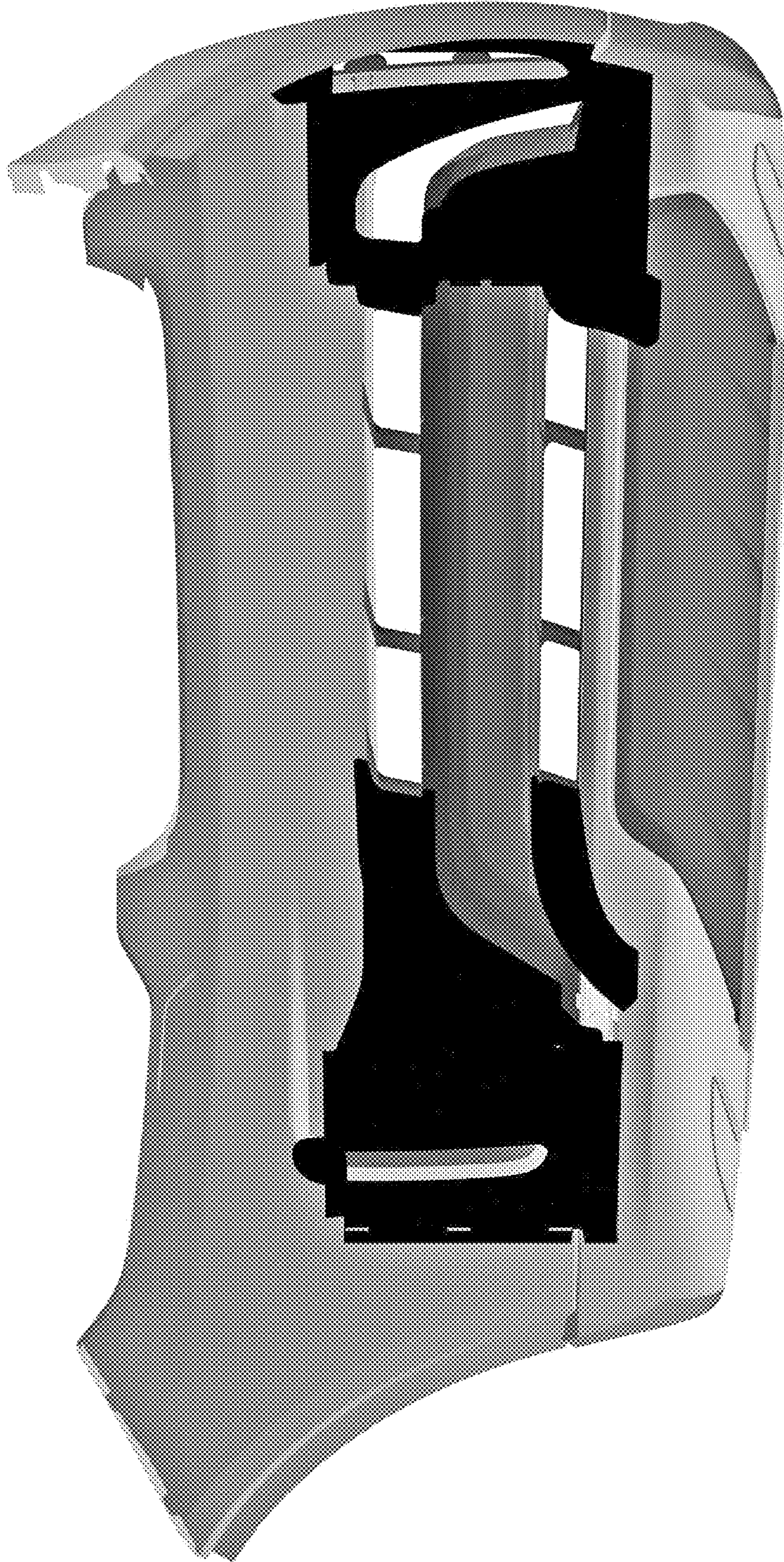

FIG. 3



FIG. 4

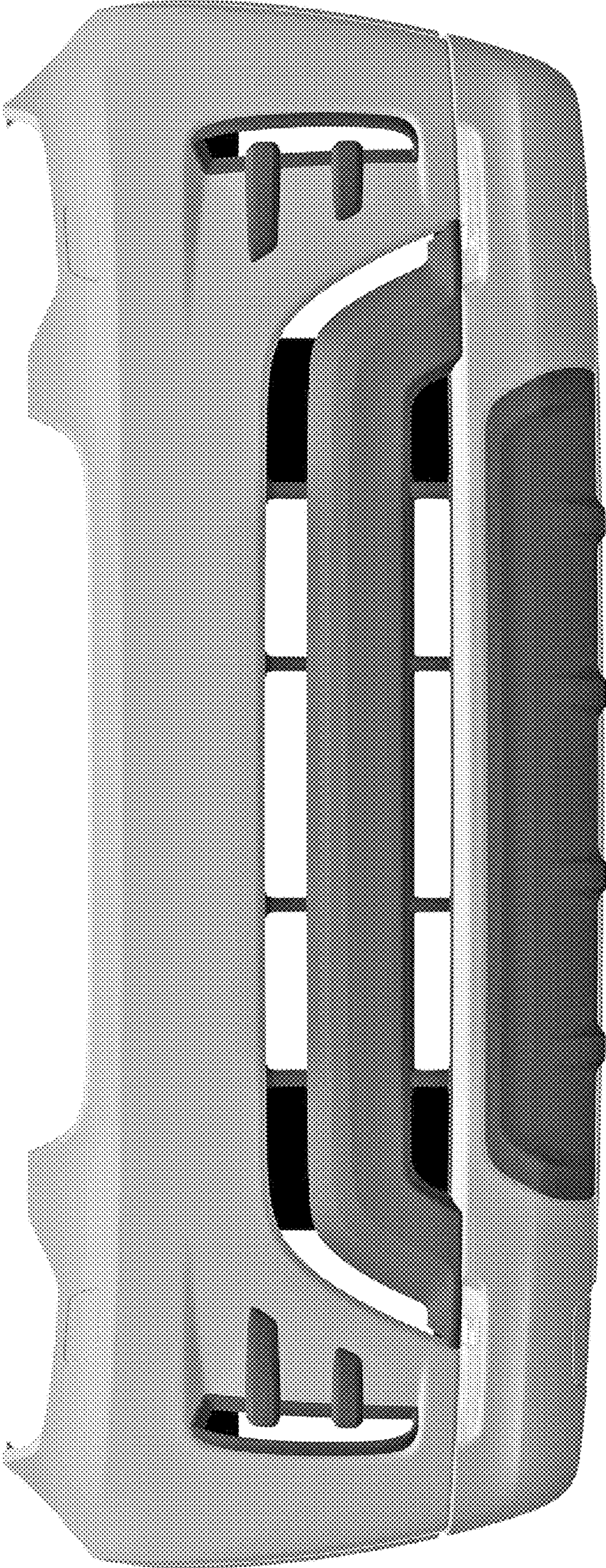

FIG. 5

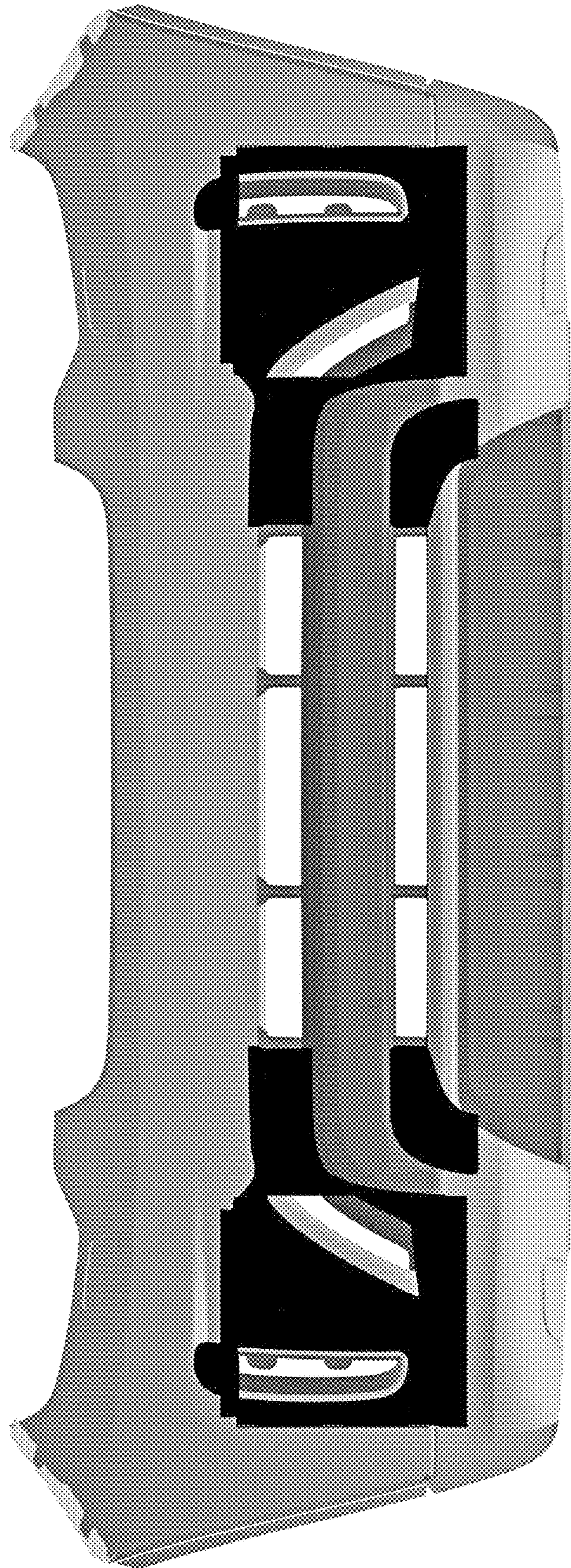

FIG. 6



FIG. 7

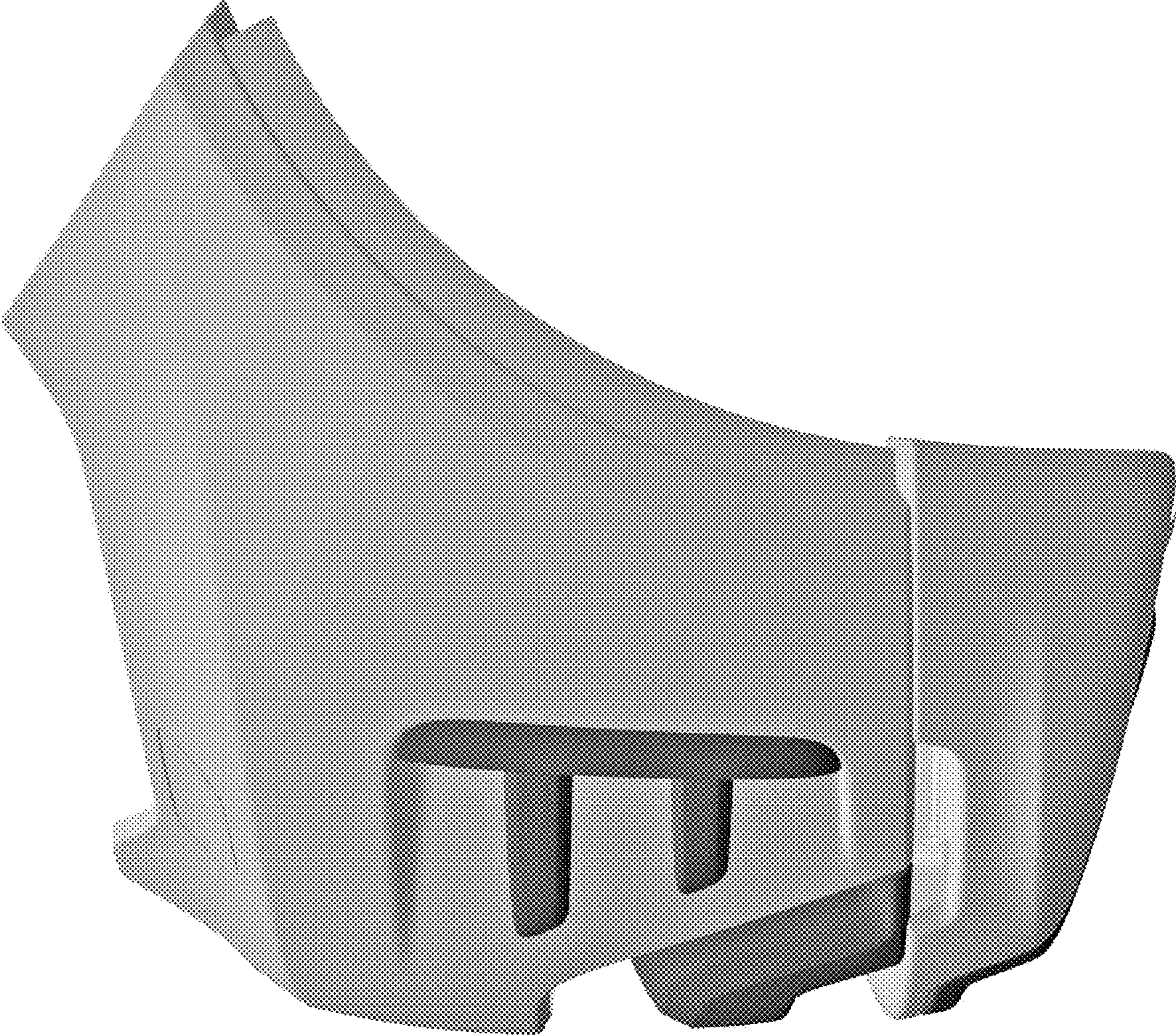

FIG. 8

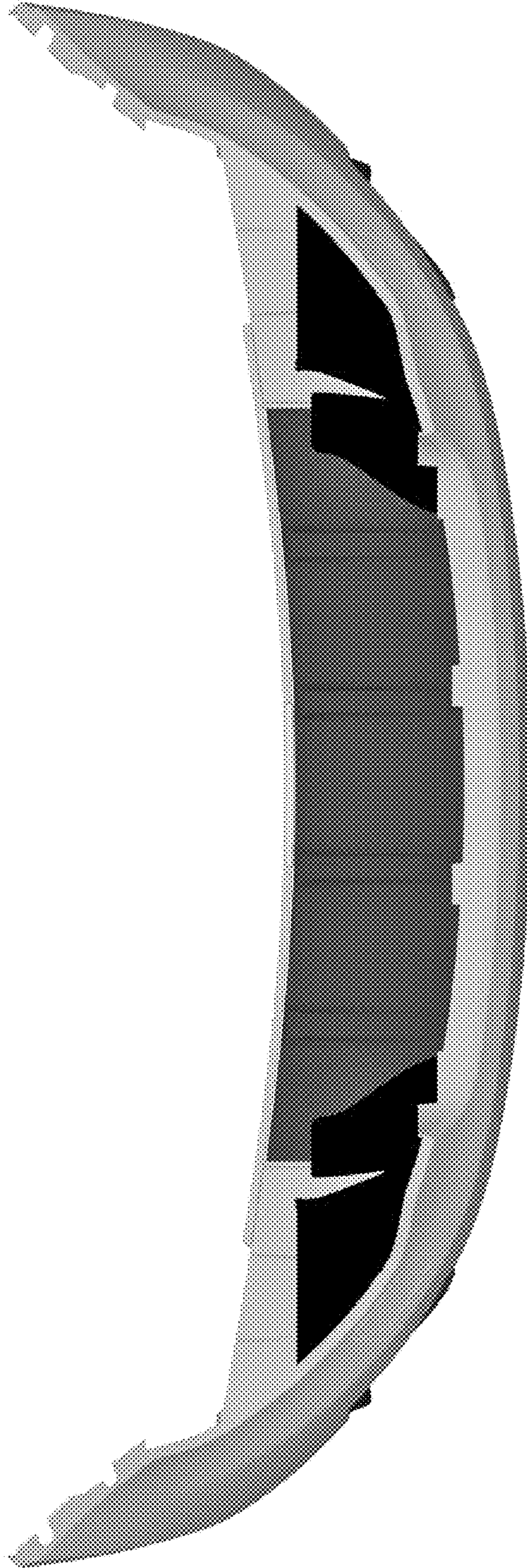

FIG. 9



FIG. 10