



US00D855293S

(12) **United States Design Patent**  
**Zhou**

(10) **Patent No.:** **US D855,293 S**

(45) **Date of Patent:** **\*\* Aug. 6, 2019**

(54) **MARTIAL ARTS SHOES**

D615,734 S \* 5/2010 Di Nucci ..... D2/902  
D802,261 S \* 11/2017 Stillwagon ..... D2/923  
D813,502 S \* 3/2018 Weidenbach Gerbase .... D2/902

(71) Applicant: **ZHEJIANG DABOWEN XIEYE CO., LTD.**, Ruian (CN)

**FOREIGN PATENT DOCUMENTS**

(72) Inventor: **Baoxin Zhou**, Ruian (CN)

CN 3298102 \* 6/2003  
CN 3312914 \* 8/2003  
CN 3319713 \* 9/2003  
CN 3319714 \* 9/2003  
CN 3340072 \* 12/2003  
CN 304120714 \* 5/2017  
CN 304148116 \* 5/2017  
EM 004163558-0001 \* 9/2017

(73) Assignee: **ZHEJIANG DABOWEN XIEYE CO., LTD.**, Ruian (CN)

(\*\*) Term: **15 Years**

(21) Appl. No.: **29/617,445**

\* cited by examiner

(22) Filed: **Sep. 14, 2017**

*Primary Examiner* — Cynthia Ramirez

*Assistant Examiner* — Laura H Yu

(30) **Foreign Application Priority Data**

(74) *Attorney, Agent, or Firm* — Maier & Maier, PLLC

Mar. 27, 2017 (CN) ..... 2017 3 0093035

(51) **LOC (12) Cl.** ..... **02-04**

(57) **CLAIM**

(52) **U.S. Cl.**

The ornamental design for a martial arts shoe, as shown and described.

USPC ..... **D2/902**

(58) **Field of Classification Search**

**DESCRIPTION**

USPC ..... D2/902-922, 923-943, 944-964,  
D2/965-985

The file of this patent contains at least one drawing/photograph executed in color. Copies of this patent with color drawings/photographs will be provided by the Office upon request and payment of the necessary fee.

CPC ..... A43B 1/0036; A43B 21/00; A43B 21/02;  
A43B 21/06; A43B 9/14; A43B 1/0045;  
A43B 13/10; A43B 23/06; A43B 23/07;  
A43B 5/12

See application file for complete search history.

FIG. 1 is a right elevation view of a martial arts shoe;  
FIG. 2 is a bottom plan view thereof;  
FIG. 3 is a top plan view thereof;  
FIG. 4 is a rear elevation view thereof;  
FIG. 5 is a left elevation view thereof;  
FIG. 6 is a front elevation view thereof; and,  
FIG. 7 is a front perspective view thereof.

(56) **References Cited**

**1 Claim, 7 Drawing Sheets**  
**(7 of 7 Drawing Sheet(s) Filed in Color)**

**U.S. PATENT DOCUMENTS**

D155,816 S \* 11/1949 Little ..... D2/902  
D296,379 S \* 6/1988 Lee ..... D2/908  
D436,244 S \* 1/2001 James ..... D2/902  
D489,167 S \* 5/2004 Burg ..... D2/969

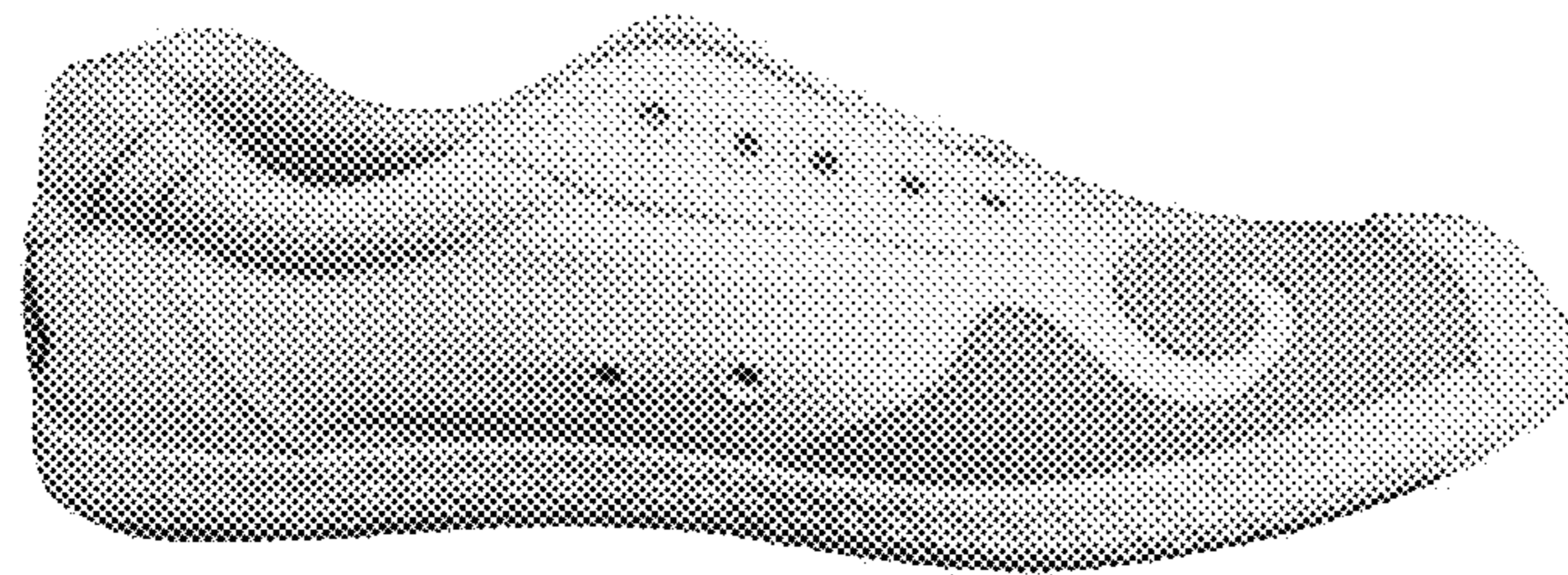

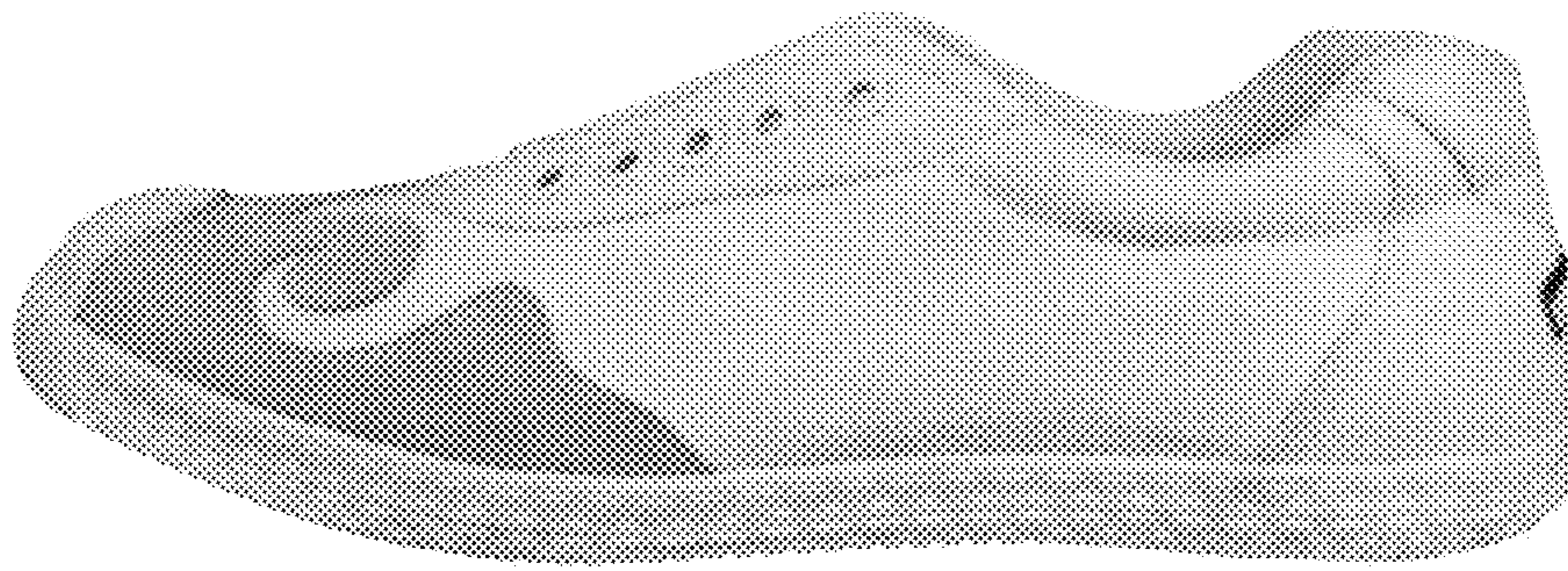

FIG. 1

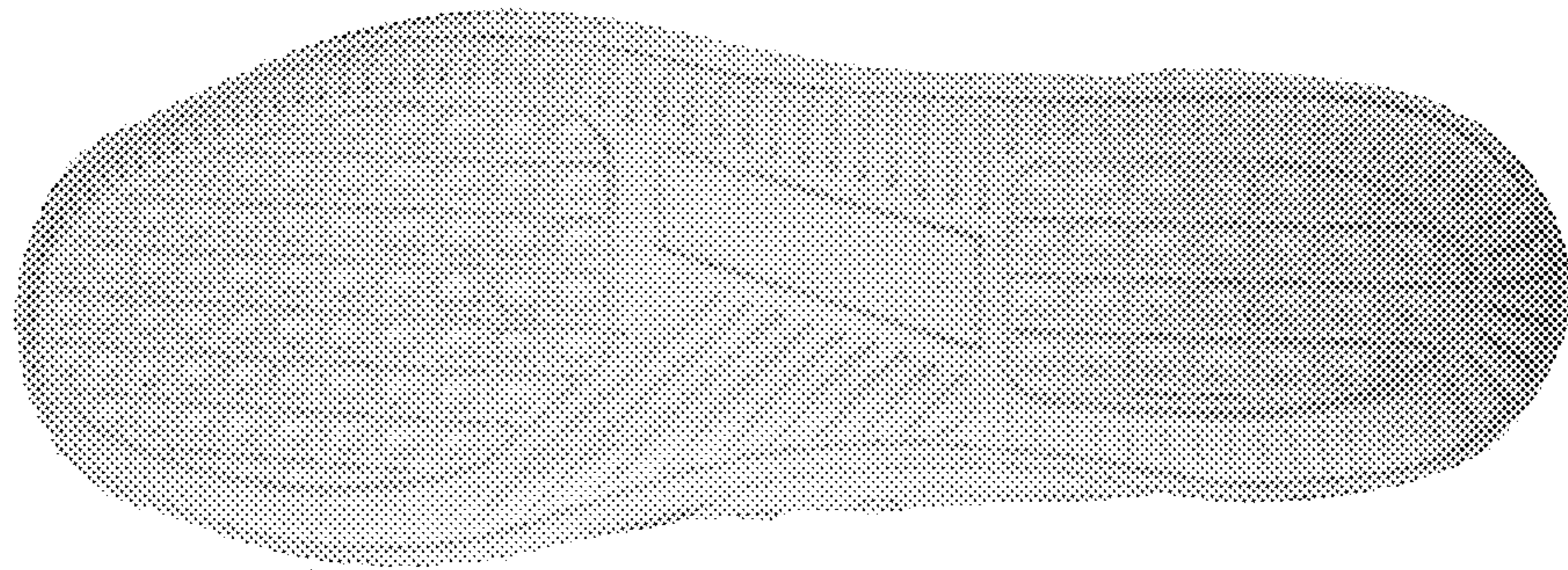

FIG. 2

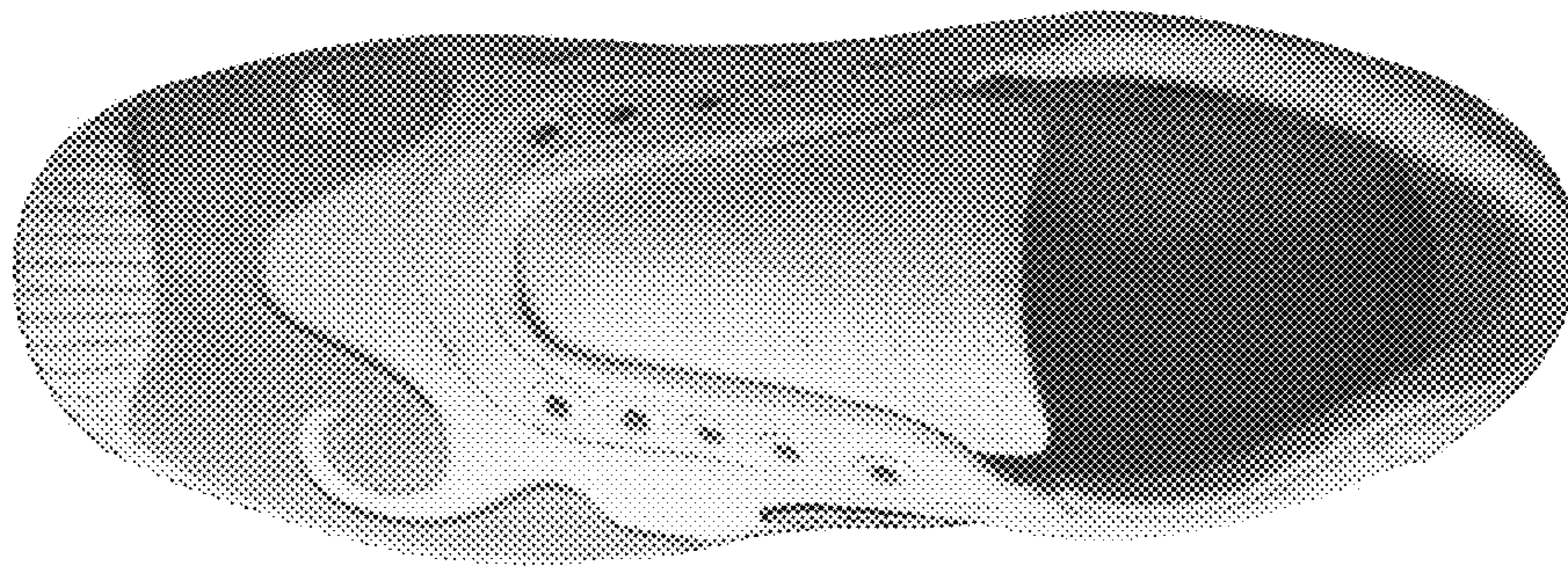

FIG. 3

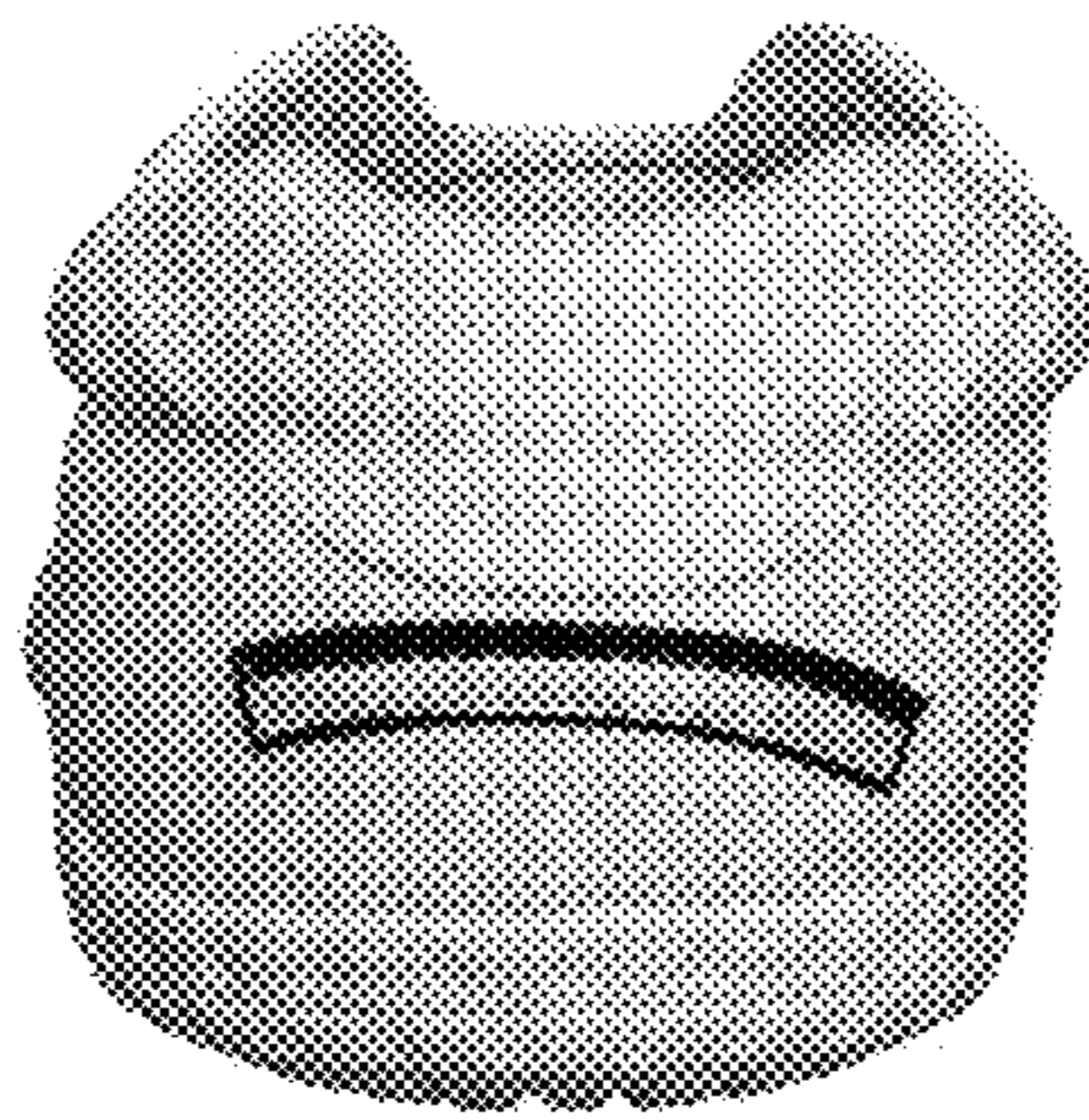

FIG. 4

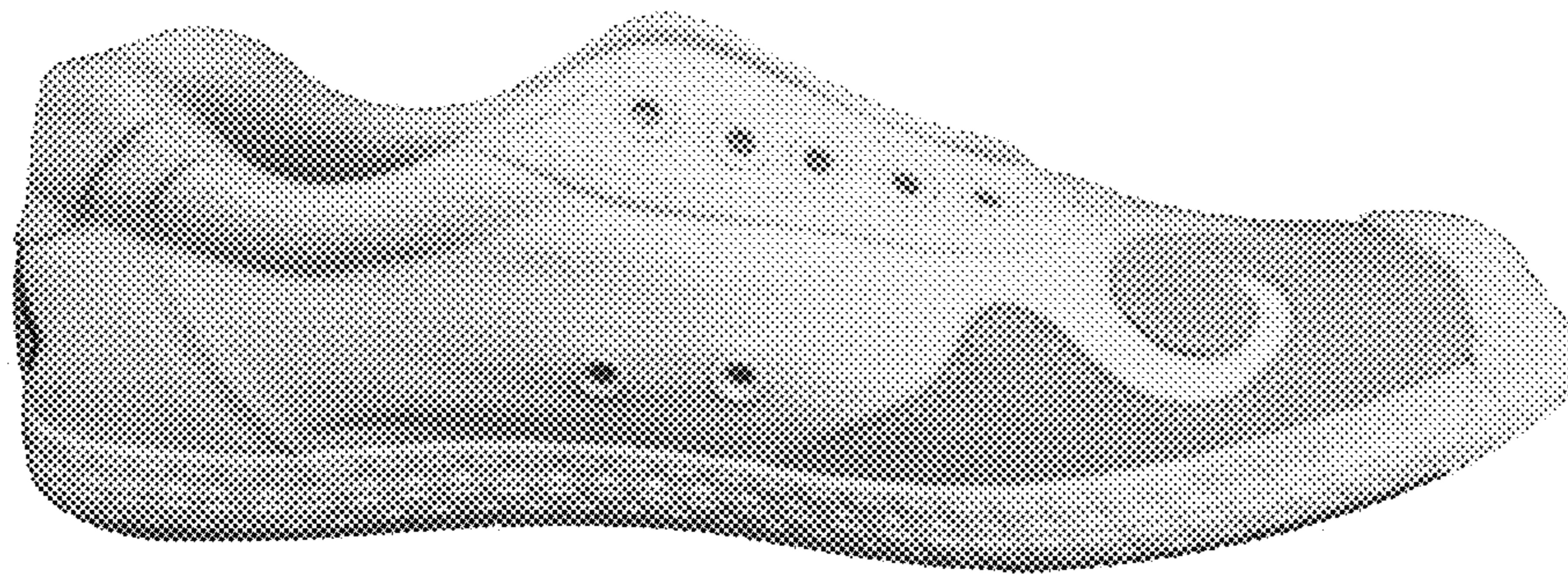

FIG. 5

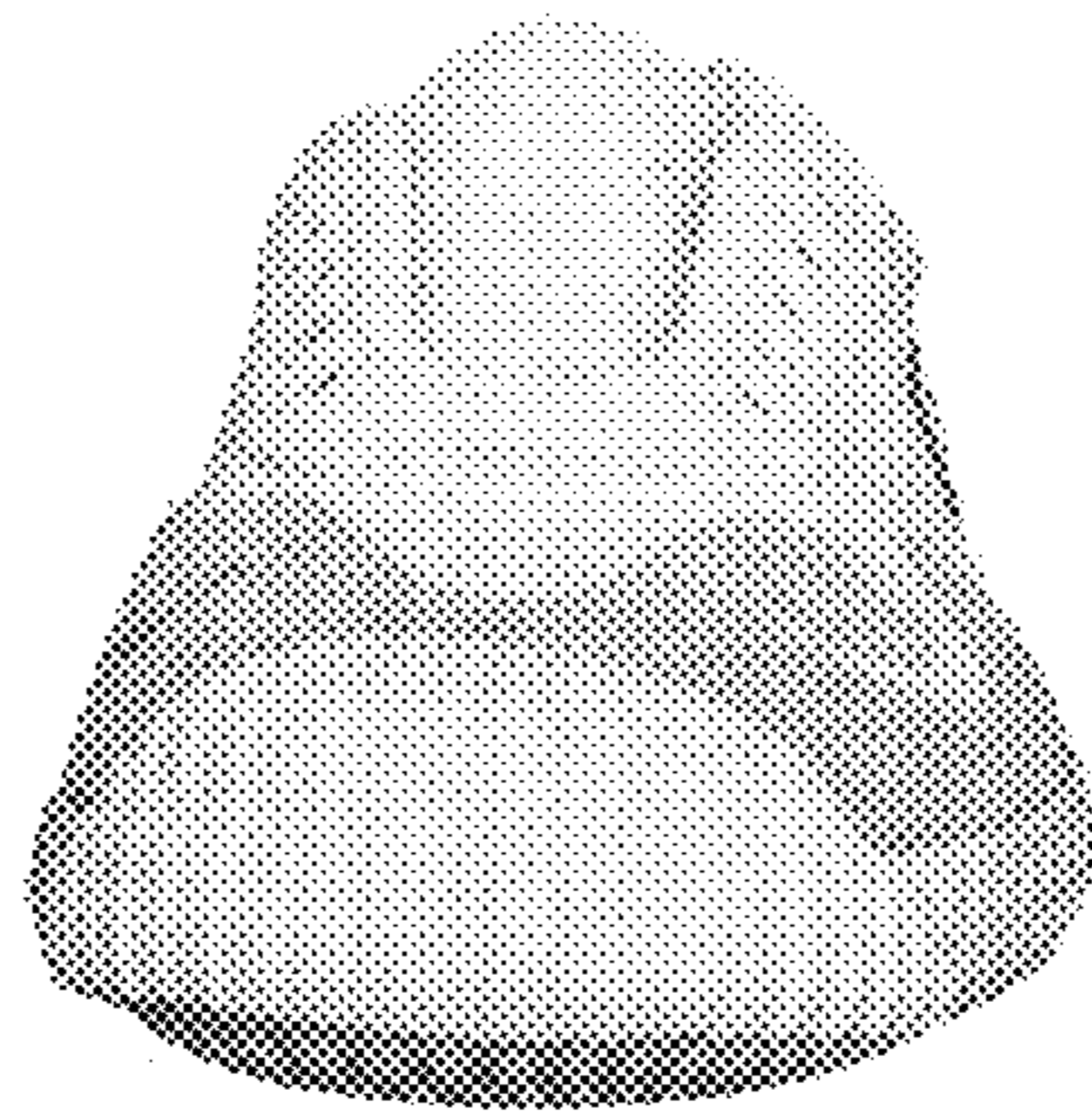

FIG. 6



FIG. 7