



US00D855288S

(12) **United States Design Patent** (10) **Patent No.:** **US D855,288 S**
Goldfine (45) **Date of Patent:** **** Aug. 6, 2019**

(54) **COVERALL**

(71) Applicant: **Andrew Goldfine**, Duluth, MN (US)

(72) Inventor: **Andrew Goldfine**, Duluth, MN (US)

(**) Term: **15 Years**

(21) Appl. No.: **29/595,838**

(22) Filed: **Mar. 2, 2017**

(51) **LOC (12) Cl.** **02-02**

(52) **U.S. Cl.**
USPC **D2/743**

(58) **Field of Classification Search**
USPC D2/743-746; 2/79
CPC A41D 3/00; A41D 13/00; A41D 13/0012;
A41D 13/0015; A41D 13/002; A41D
13/005; A41D 13/008; A41D 13/02;
A41D 2600/10
See application file for complete search history.

(56) **References Cited**

U.S. PATENT DOCUMENTS

- 1,238,770 A * 9/1917 Hostetler et al. A41D 13/02
2/79
- 1,804,930 A * 5/1931 Head A41D 13/02
2/162
- 3,994,026 A * 11/1976 Sampey A41D 13/02
2/79
- 4,667,344 A * 5/1987 Cooper, III A41D 3/04
2/227
- D300,683 S * 4/1989 Kushitani D2/743
- D310,286 S * 9/1990 Kushitani D2/743
- D313,690 S * 1/1991 Kushitani D2/743
- 5,642,526 A * 7/1997 Thompson A41D 13/02
2/69
- D418,276 S * 1/2000 Bengtsson D2/731
- 6,477,711 B1 * 11/2002 Freeman A41D 13/02
2/69
- D573,312 S * 7/2008 Siepmann D2/743

- 8,256,023 B2 * 9/2012 Park A41D 13/01
2/247
- D712,627 S * 9/2014 Shonafelt D2/743
- D744,721 S * 12/2015 Crye D2/743
- D747,039 S * 1/2016 Espino D29/100
- 2011/0004982 A1 * 1/2011 Henningsen A41D 13/02
2/458
- 2017/0280798 A1 * 10/2017 Espili A41D 13/02

FOREIGN PATENT DOCUMENTS

- JP 2014177718 A * 9/2014 A41D 27/10
- WO WO-2004008895 A1 * 1/2004 A41D 13/02

* cited by examiner

Primary Examiner — R. Johnson

(74) *Attorney, Agent, or Firm* — Skinner and Associates;
Joel Skinner

(57) **CLAIM**

The ornamental design for an coverall, as shown and described.

DESCRIPTION

FIG. 1 is a front perspective view of a coverall showing my new design.
 FIG. 2 is another front perspective view thereof.
 FIG. 3 is a rear perspective view thereof.
 FIG. 4 is a front view thereof.
 FIG. 5 is a back view thereof.
 FIG. 6 is a left side view thereof.
 FIG. 7 is a right side view thereof; and,
 FIG. 8 is a front view thereof, showing the outdoor activity suit unzipped.
 The dot-dash broken lines in FIGS. 1, 2, 4 and 8 represent the boundaries of the design and form no part of the claim. The evenly spaced broken lines in FIGS. 4 and 8 represent unclaimed portions of the design.

1 Claim, 7 Drawing Sheets

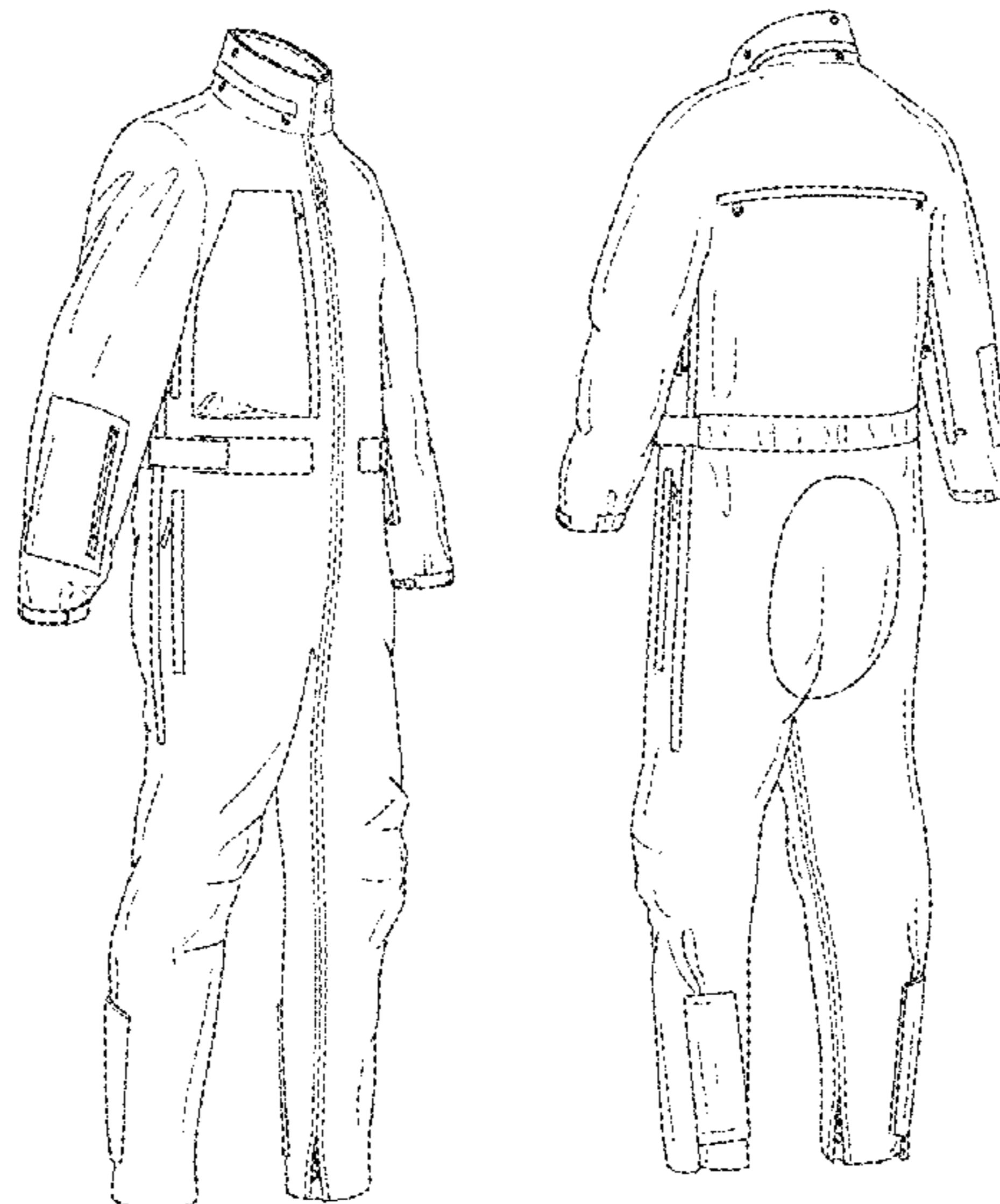

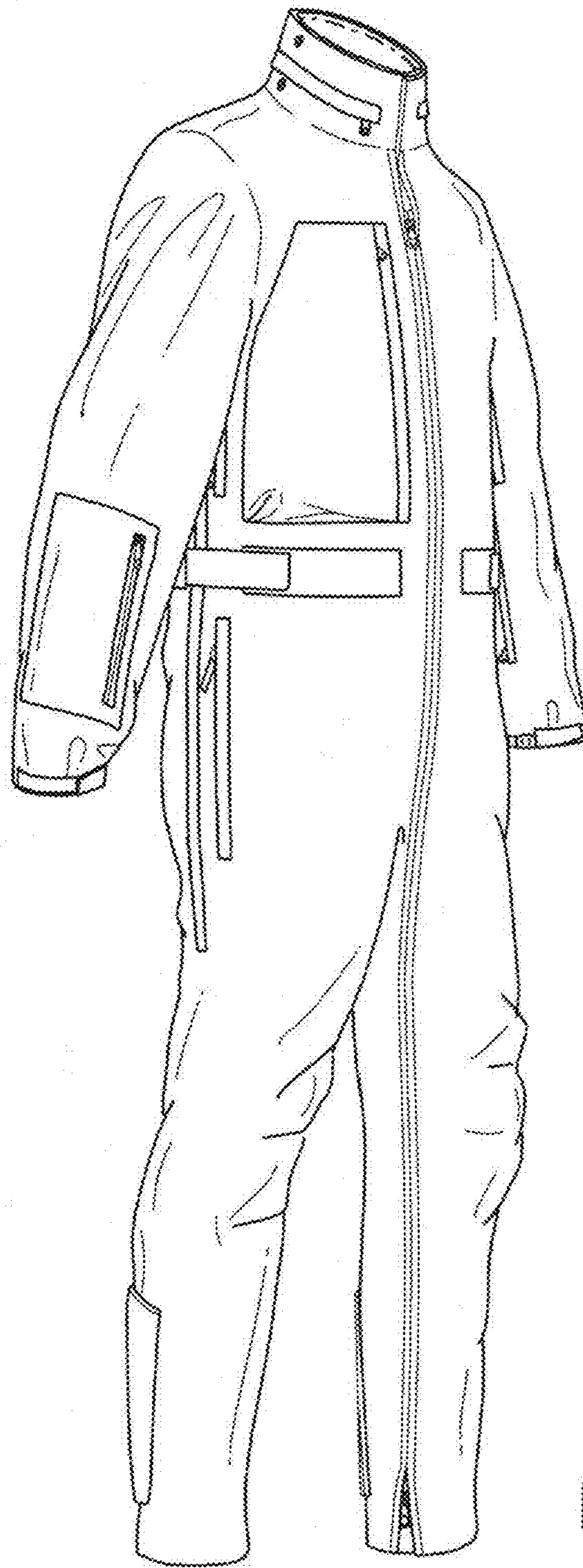

FIG. 1

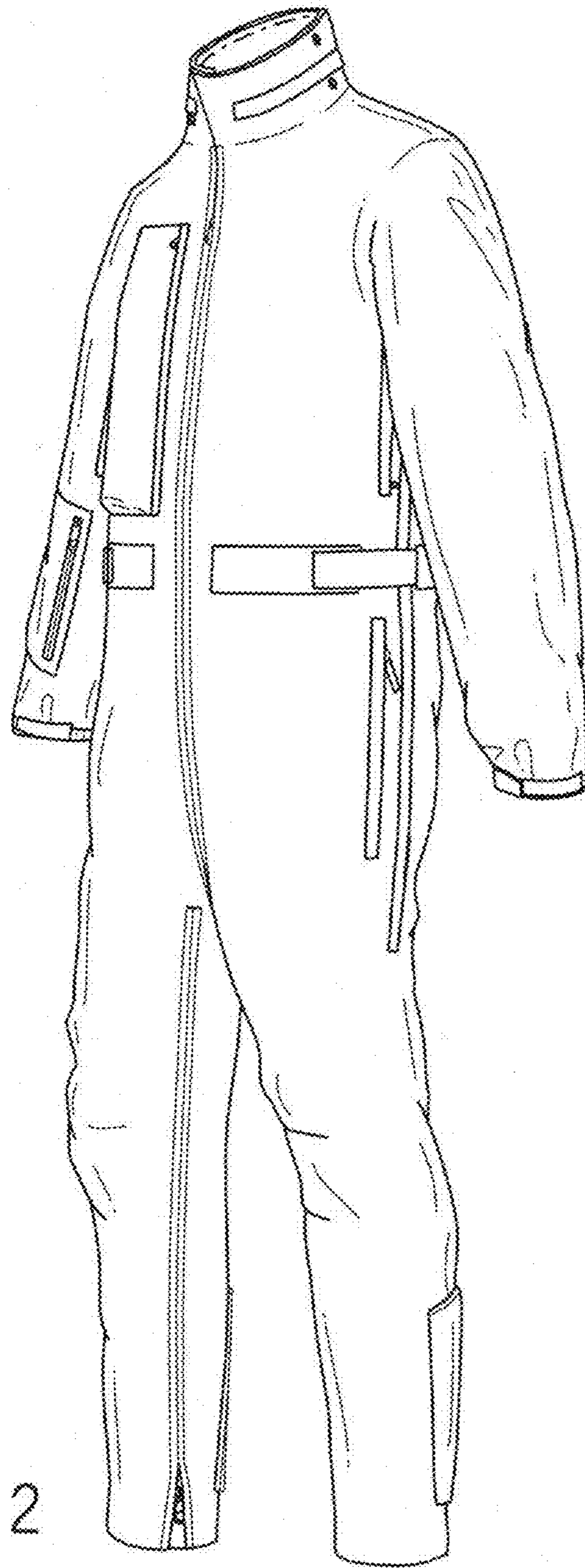

FIG. 2

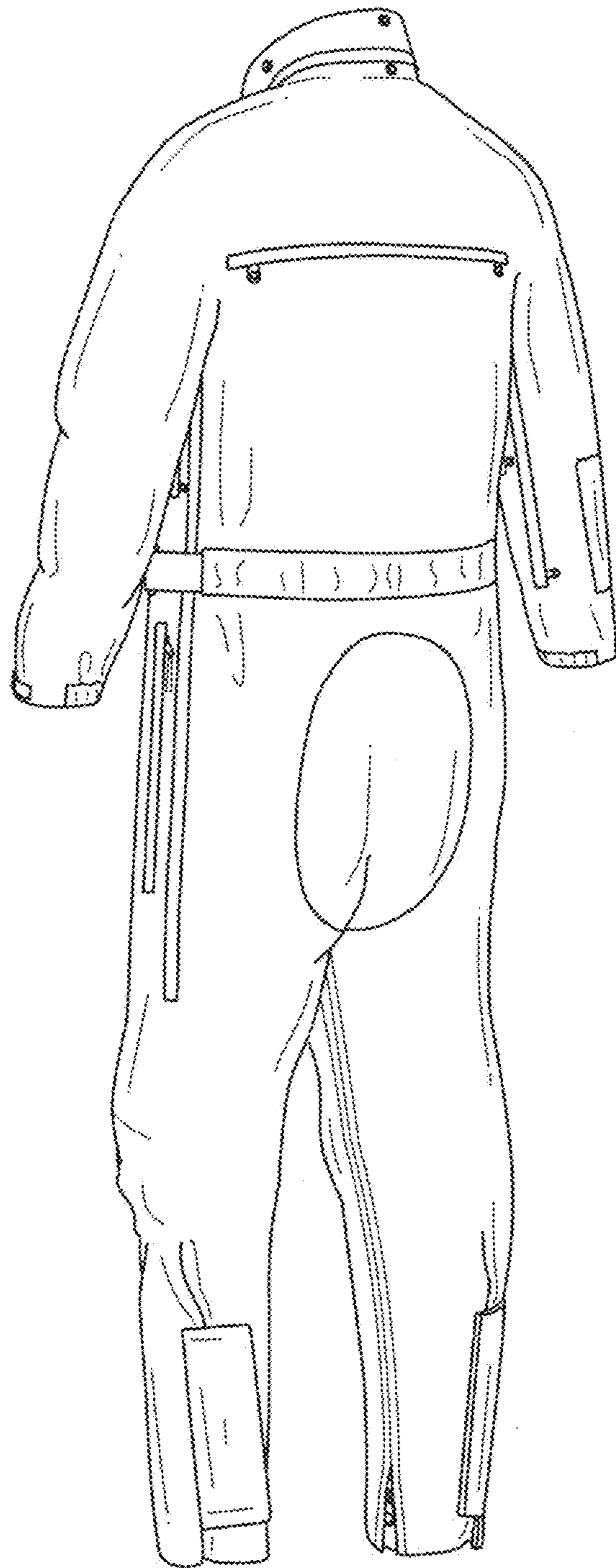

FIG. 3

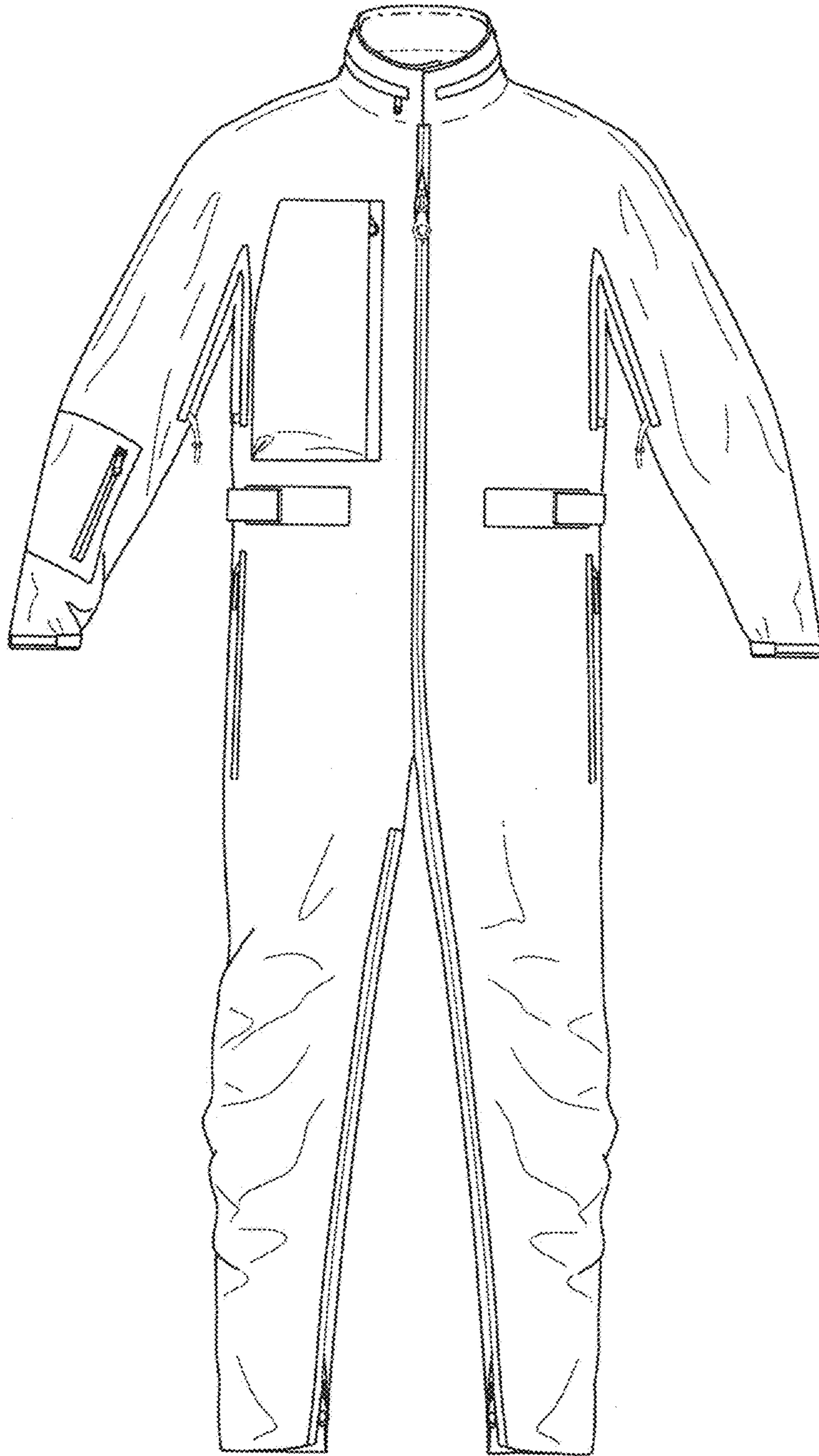

FIG. 4

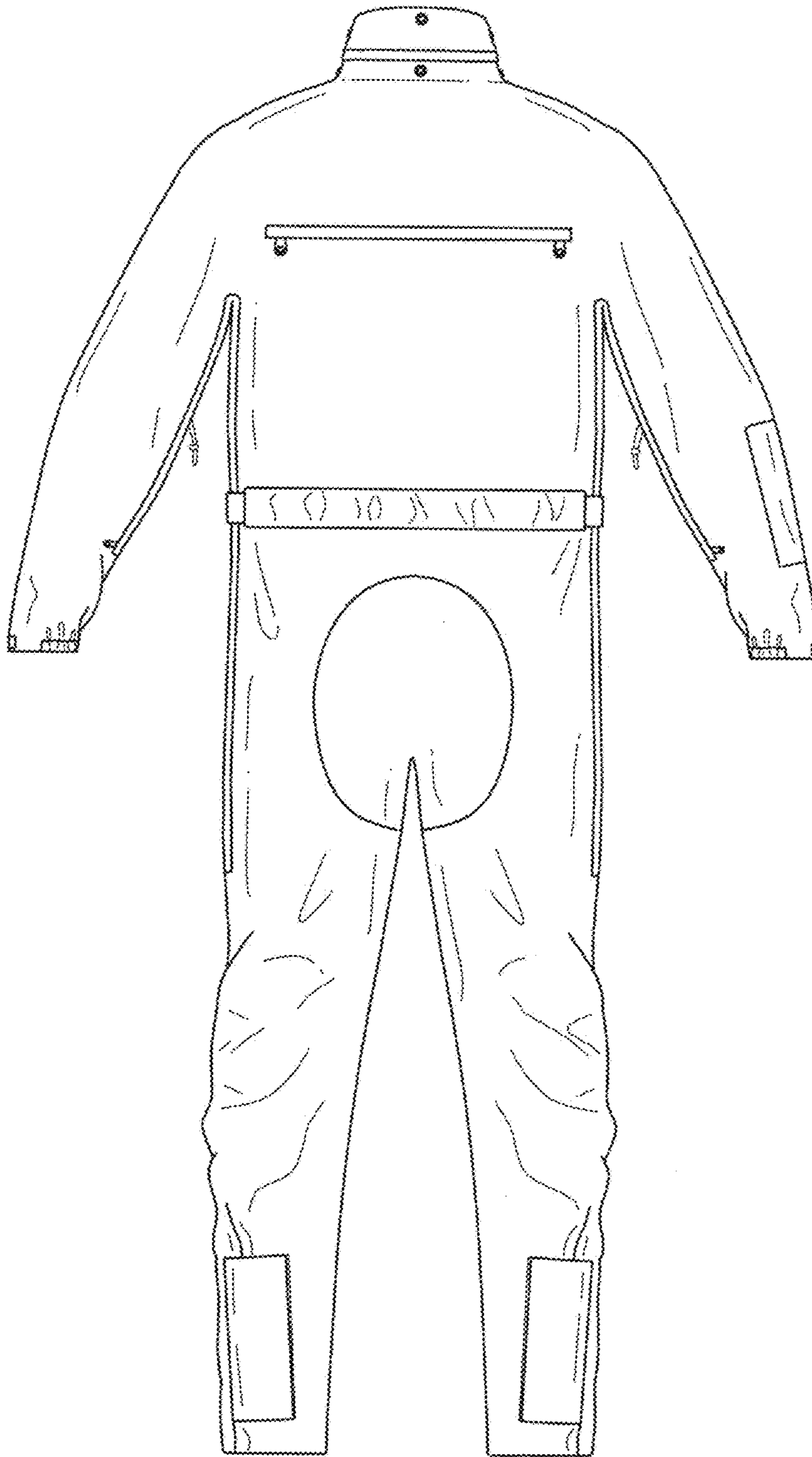

FIG. 5

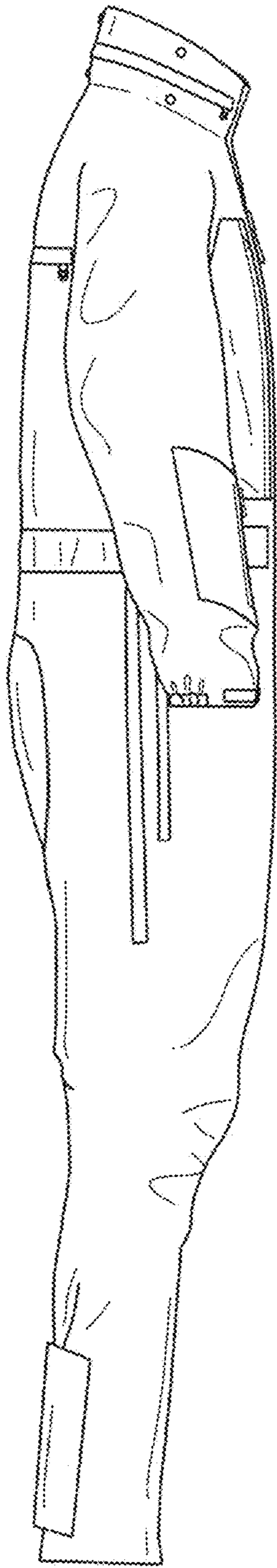

FIG. 6

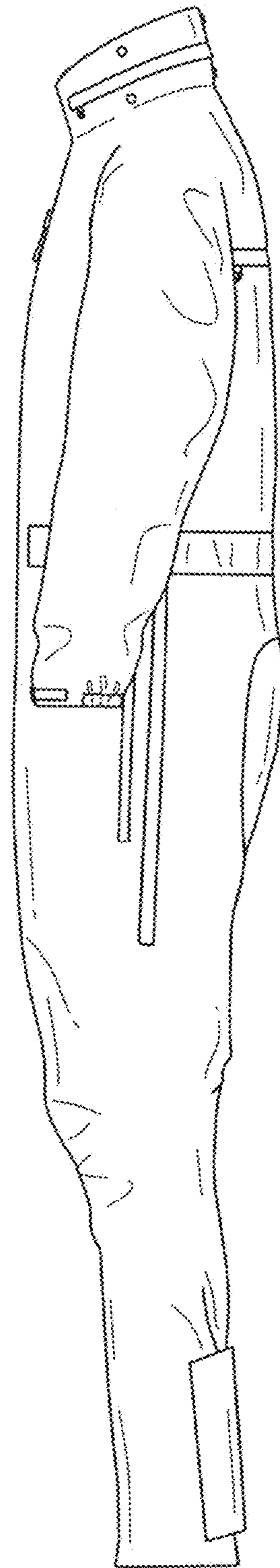

FIG. 7

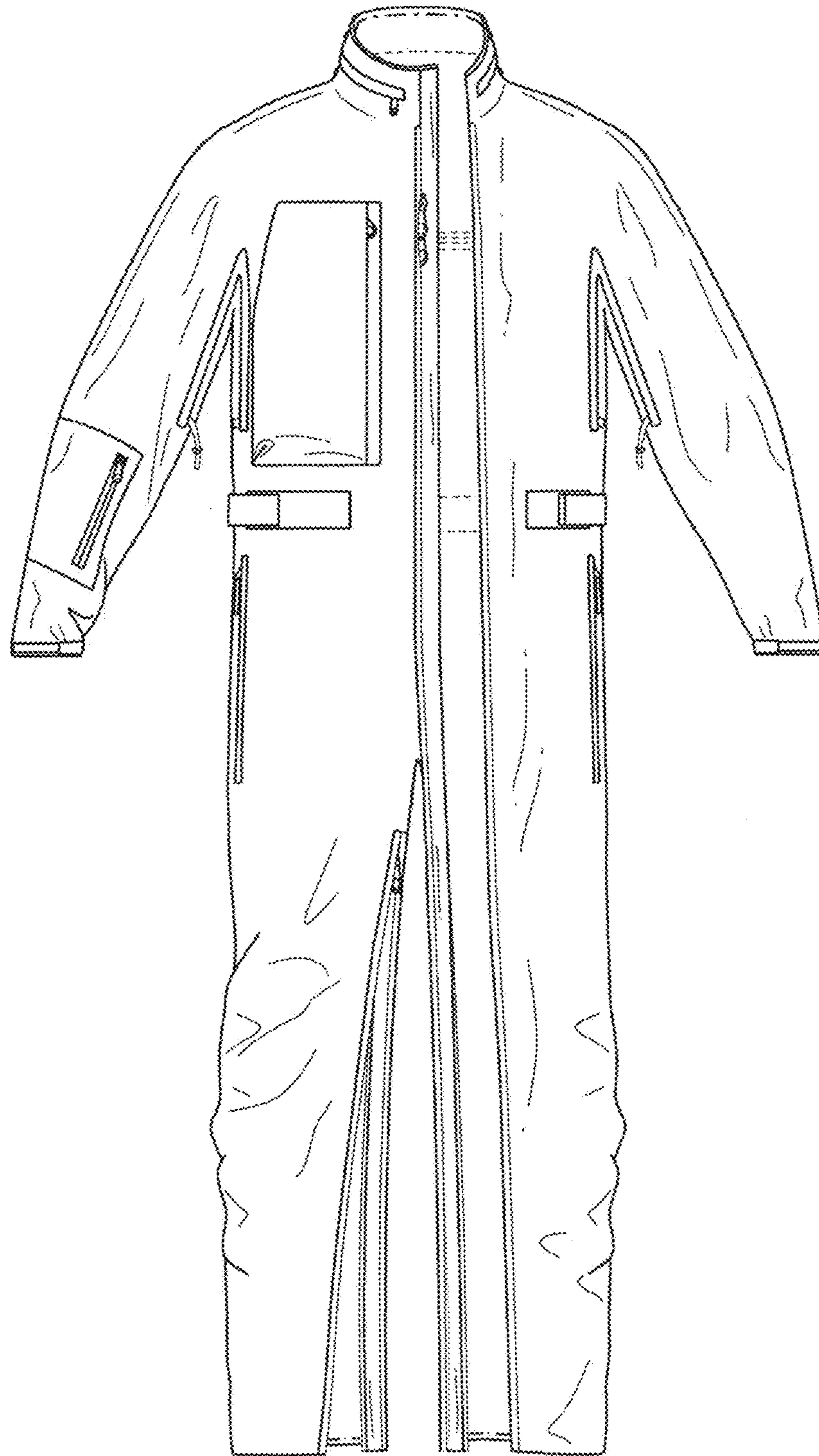

FIG. 8