



US00D855086S

(12) **United States Design Patent** (10) **Patent No.:** **US D855,086 S**
Jeon et al. (45) **Date of Patent:** **** Jul. 30, 2019**

(54) **REFRIGERATOR**

(71) Applicant: **SAMSUNG ELECTRONICS CO., LTD.**, Suwon-si, Gyeonggi-do (KR)

(72) Inventors: **Sangwoon Jeon**, Seoul (KR); **Seyoun Park**, Seoul (KR); **Honguk Lee**, Seongnam-si (KR)

(73) Assignee: **SAMSUNG ELECTRONICS CO., LTD.**, Gyeonggi-Do (KR)

(*) Notice: This patent is subject to a terminal disclaimer.

(**) Term: **15 Years**

(21) Appl. No.: **29/633,152**

(22) Filed: **Jan. 12, 2018**

(30) **Foreign Application Priority Data**

Aug. 24, 2017 (KR) 30-2017-0039474

(51) **LOC (11) Cl.** **15-07**

(52) **U.S. Cl.**
USPC **D15/85**

(58) **Field of Classification Search**
USPC D15/79–91
CPC F25D 29/00; F25D 11/003; F25D 2700/08; F25D 11/02; F25D 11/022; F25D 13/06; F25D 19/006; F25D 2201/14; F25D 2323/0261; F25D 2323/00262; F25D 2323/00272; F25D 2400/361; F25D 2500/06; F25D 2700/02; F25D 2700/12; F25D 29/005; F25D 29/008; F25D 31/002

See application file for complete search history.

(56) **References Cited**

U.S. PATENT DOCUMENTS

D714,359 S * 9/2014 Kim D15/85
D714,848 S * 10/2014 Park D15/91

D715,839 S * 10/2014 Park D15/91
D716,350 S * 10/2014 Choi D15/91
D729,287 S * 5/2015 Lee D15/89
D730,413 S * 5/2015 Jeon D15/86
D732,090 S * 6/2015 Sin D15/89
D747,368 S * 1/2016 Kim D15/85
D771,163 S * 11/2016 Park D15/91
D773,541 S * 12/2016 Park D15/91
D789,995 S * 6/2017 Kim D15/85
D791,199 S * 7/2017 Kim D15/86
D803,278 S * 11/2017 Kim D15/89
D825,621 S * 8/2018 Lee D15/85

* cited by examiner

Primary Examiner — Khawaja Anwar

(74) *Attorney, Agent, or Firm* — Cantor Colburn LLP

(57) **CLAIM**

The ornamental design for a refrigerator, as shown and described.

DESCRIPTION

FIG. 1 is a top perspective view of a refrigerator, showing our new design;
FIG. 2 is a front view thereof;
FIG. 3 is a rear view thereof;
FIG. 4 is a left side view thereof;
FIG. 5 is a right side view thereof;
FIG. 6 is a top view thereof;
FIG. 7 is a bottom view thereof;
FIG. 8 is an enlarged view of the encircled portion 8 of FIG. 1; and,
FIG. 9 is an enlarged bottom perspective view of the portion thereof shown in FIG. 8.
The broken lines illustrating portions of the refrigerator form no part of the claimed design. The dot-dash lines encircling the portions of FIGS. 1, 8 and 9 for the purpose of illustrating the enlarged view thereof form no part of the claimed design.

1 Claim, 8 Drawing Sheets

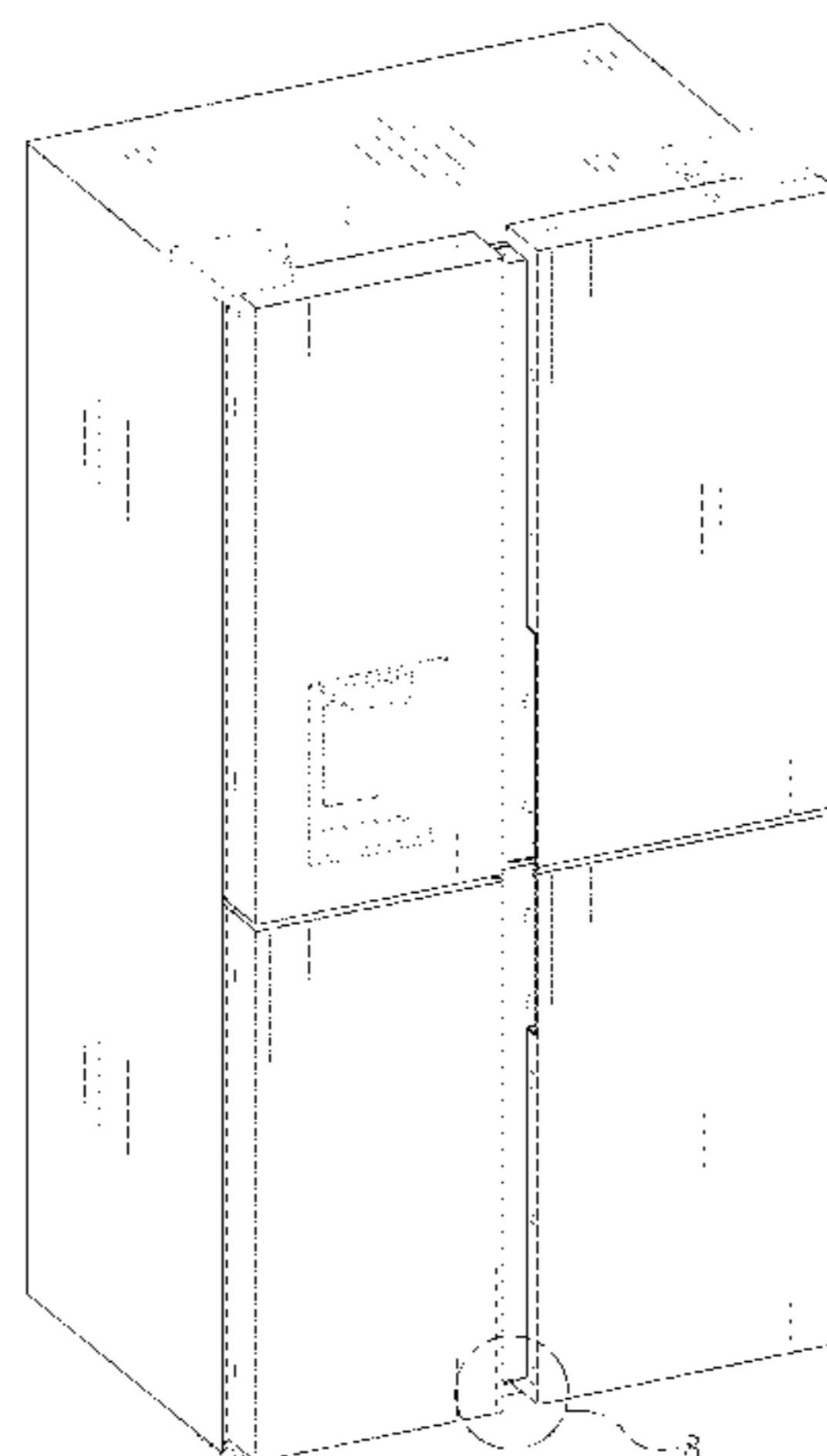

FIG. 1

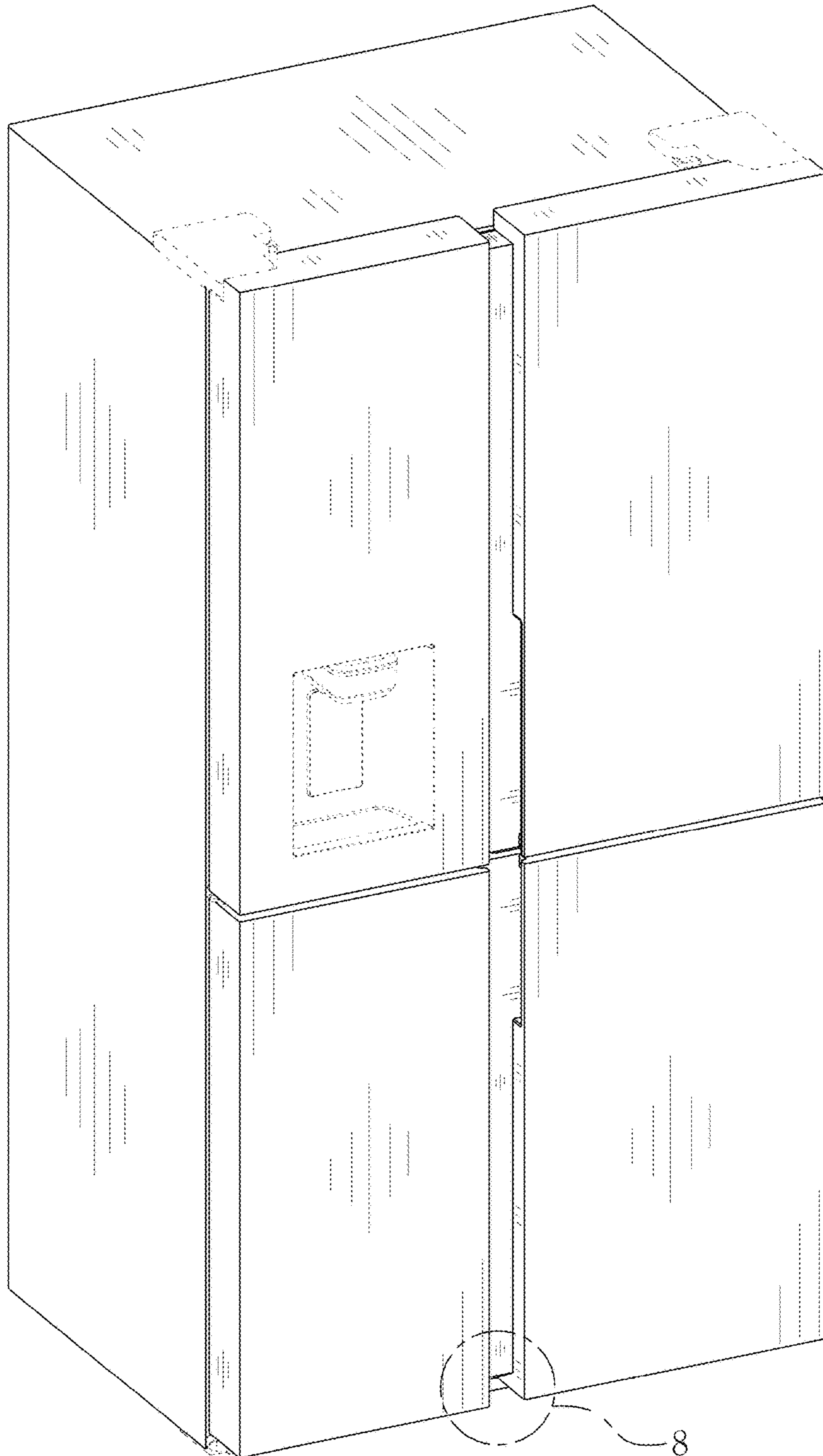

FIG. 2

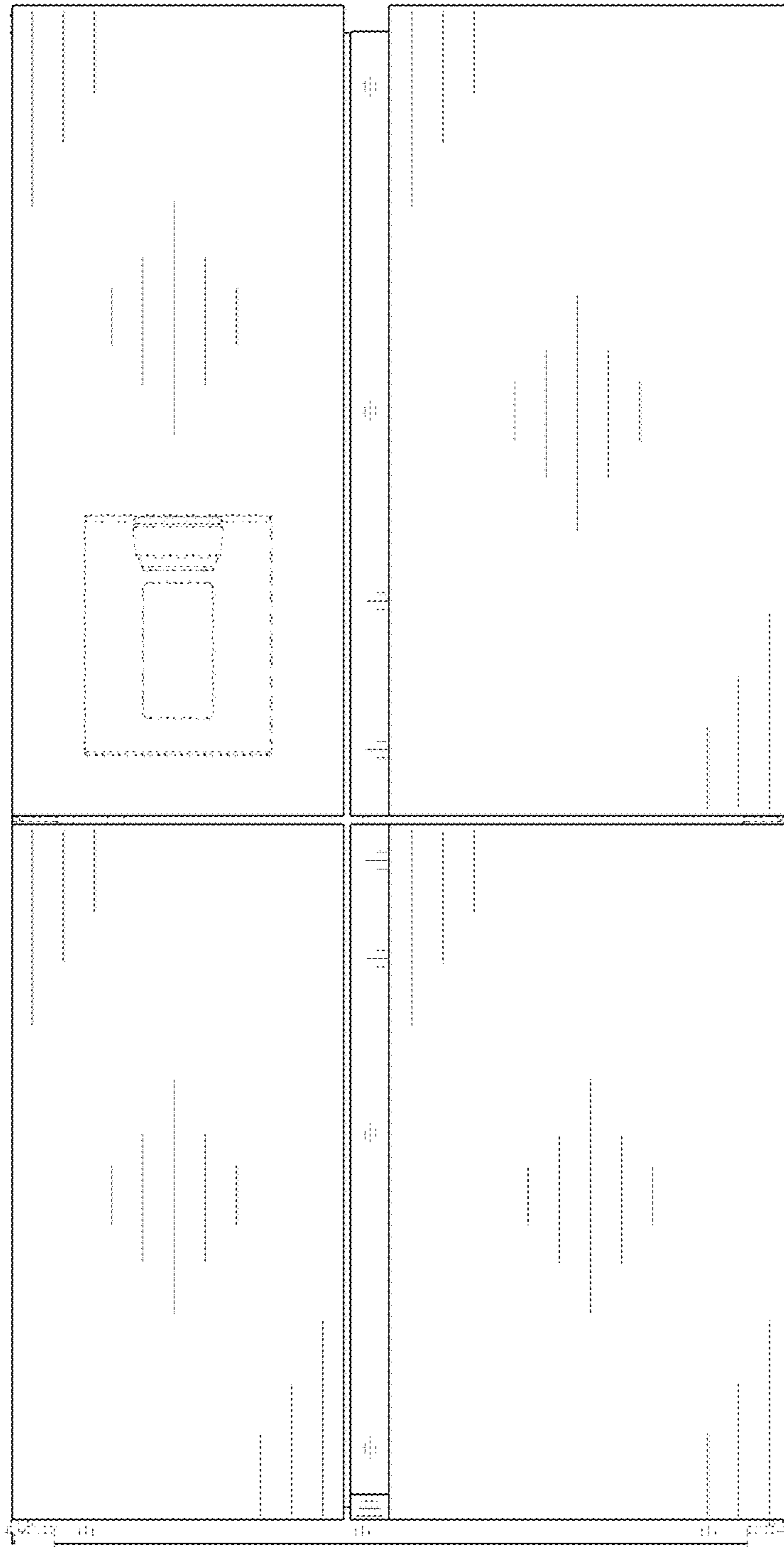

FIG. 3

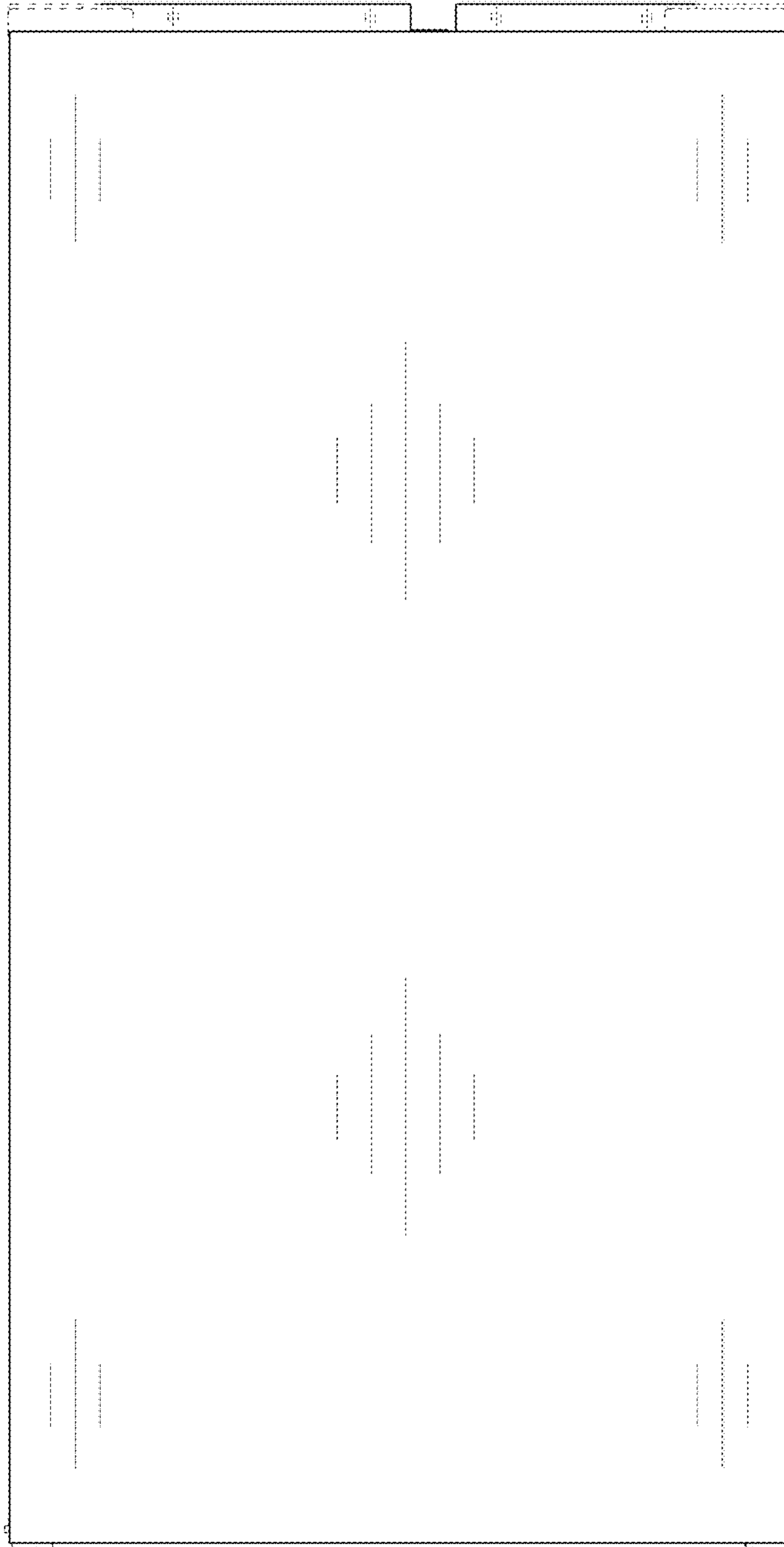

FIG. 4

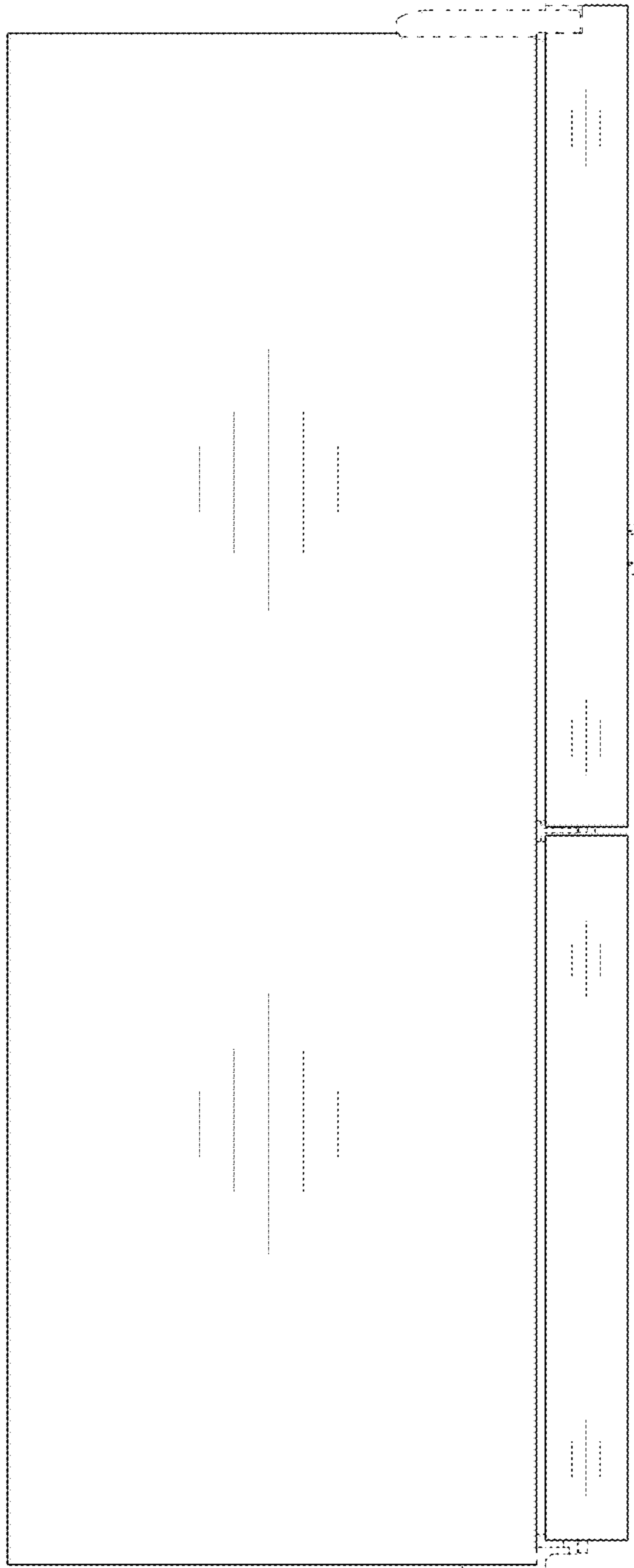

FIG. 5

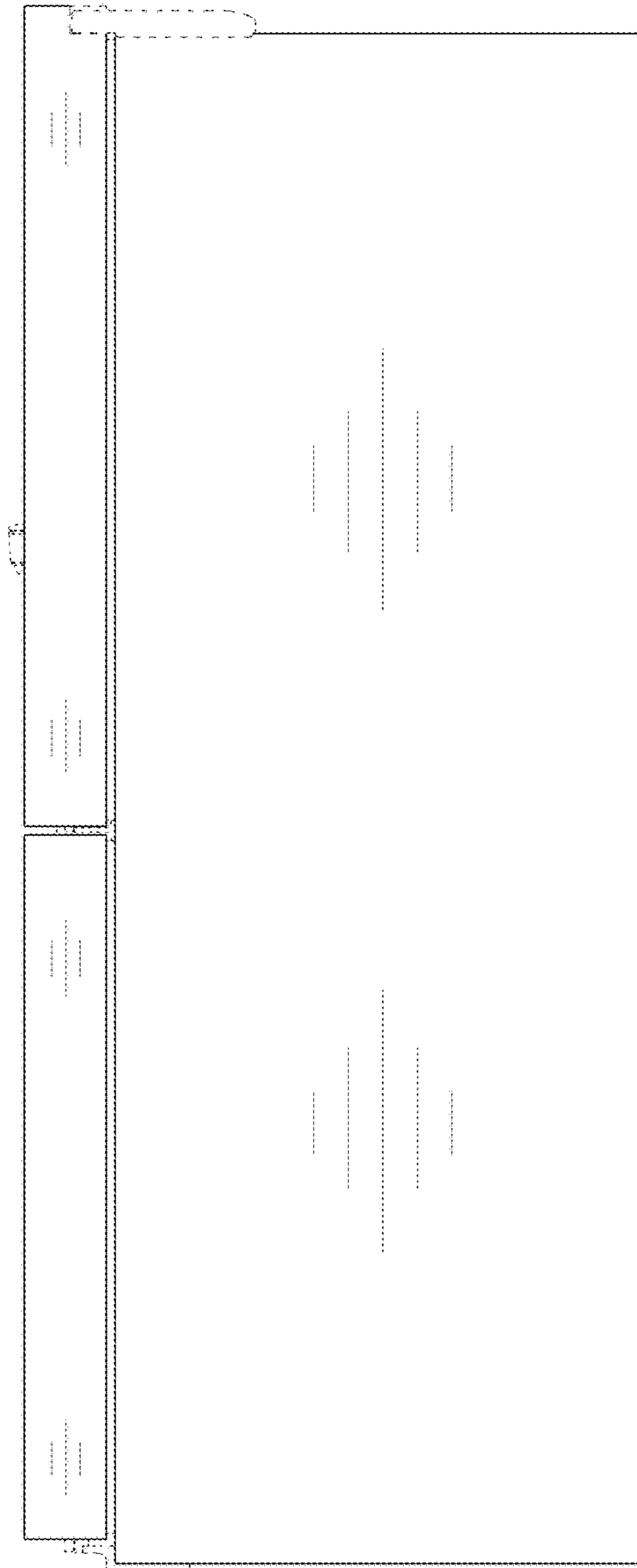

FIG. 6

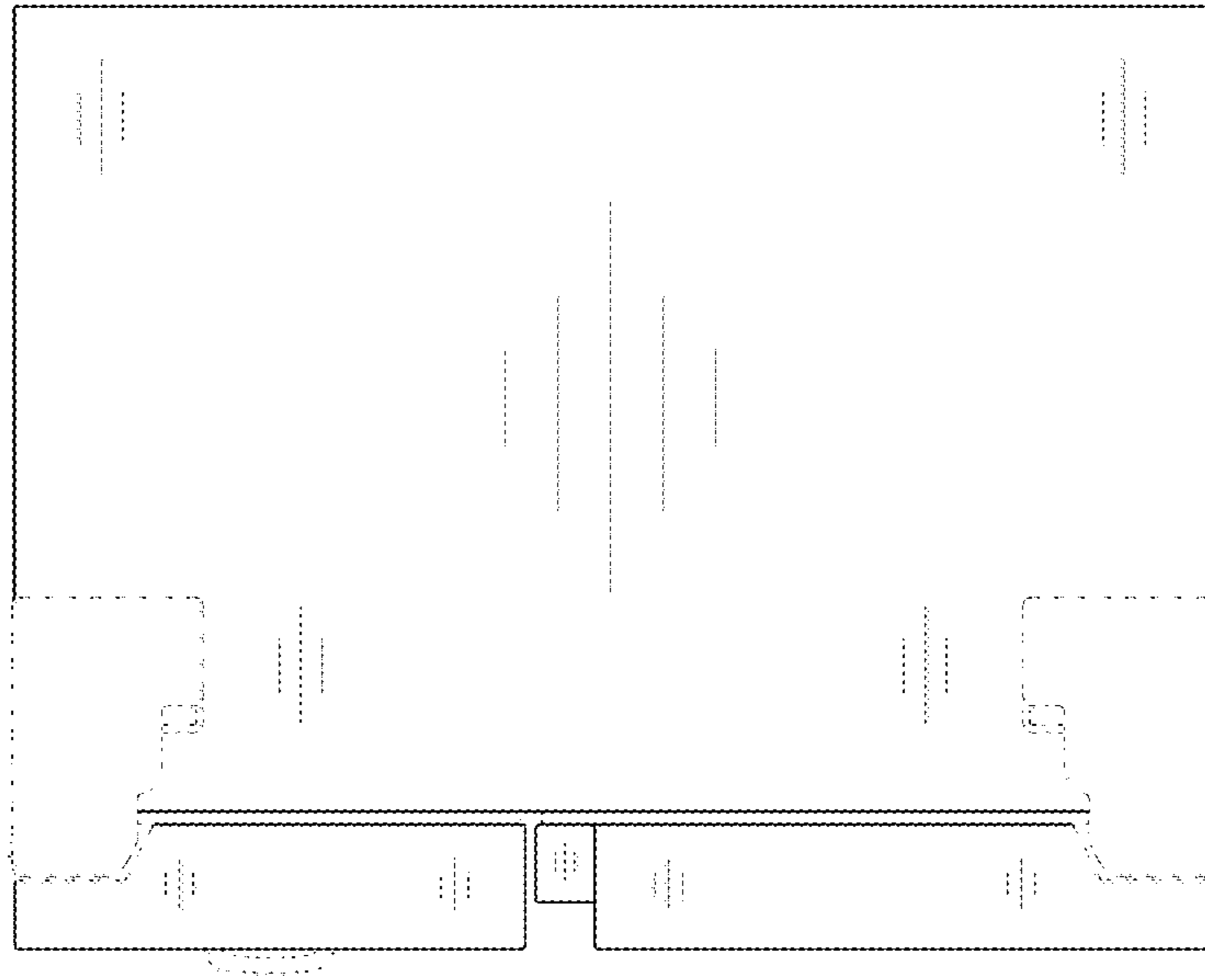

FIG. 7

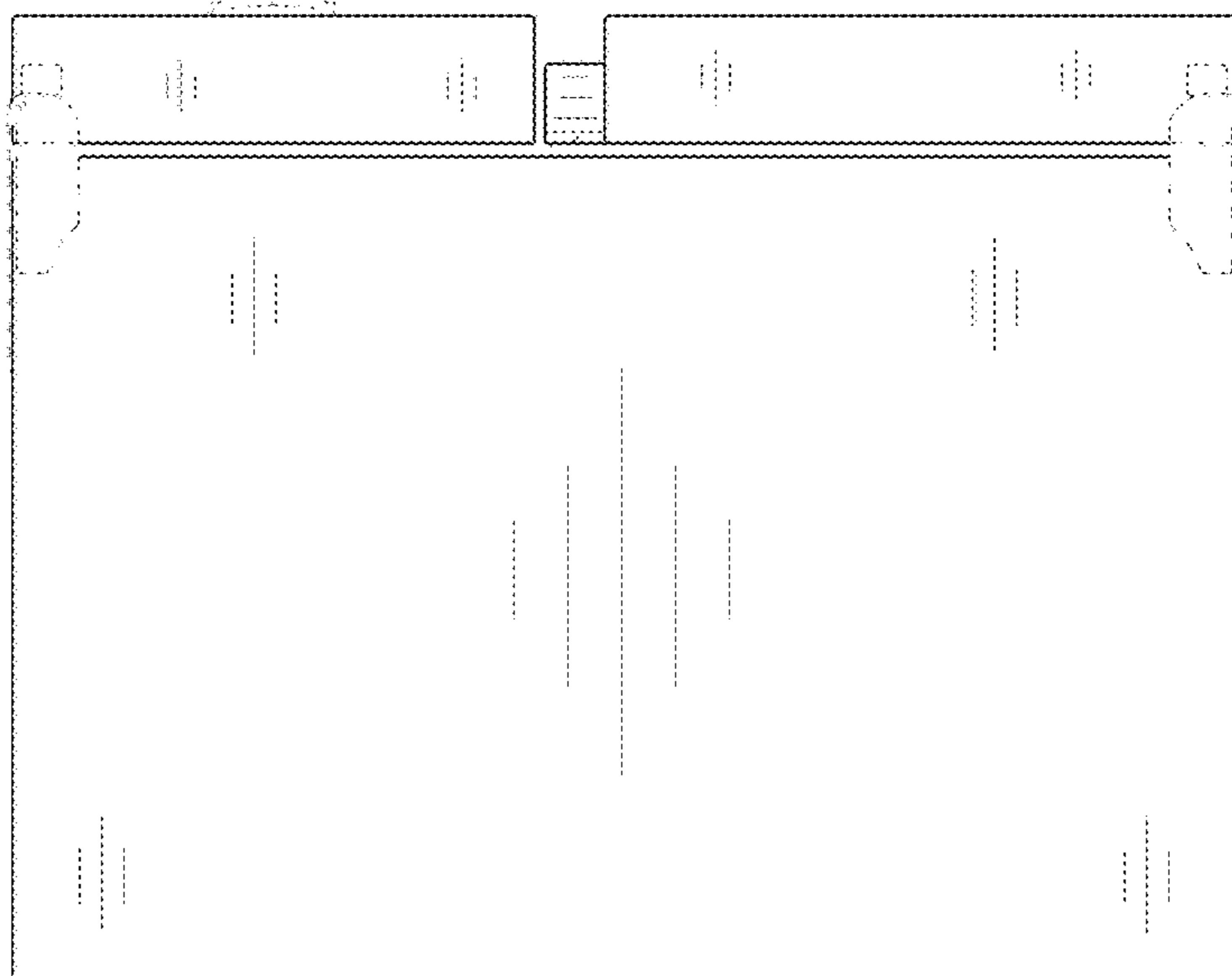

FIG. 8

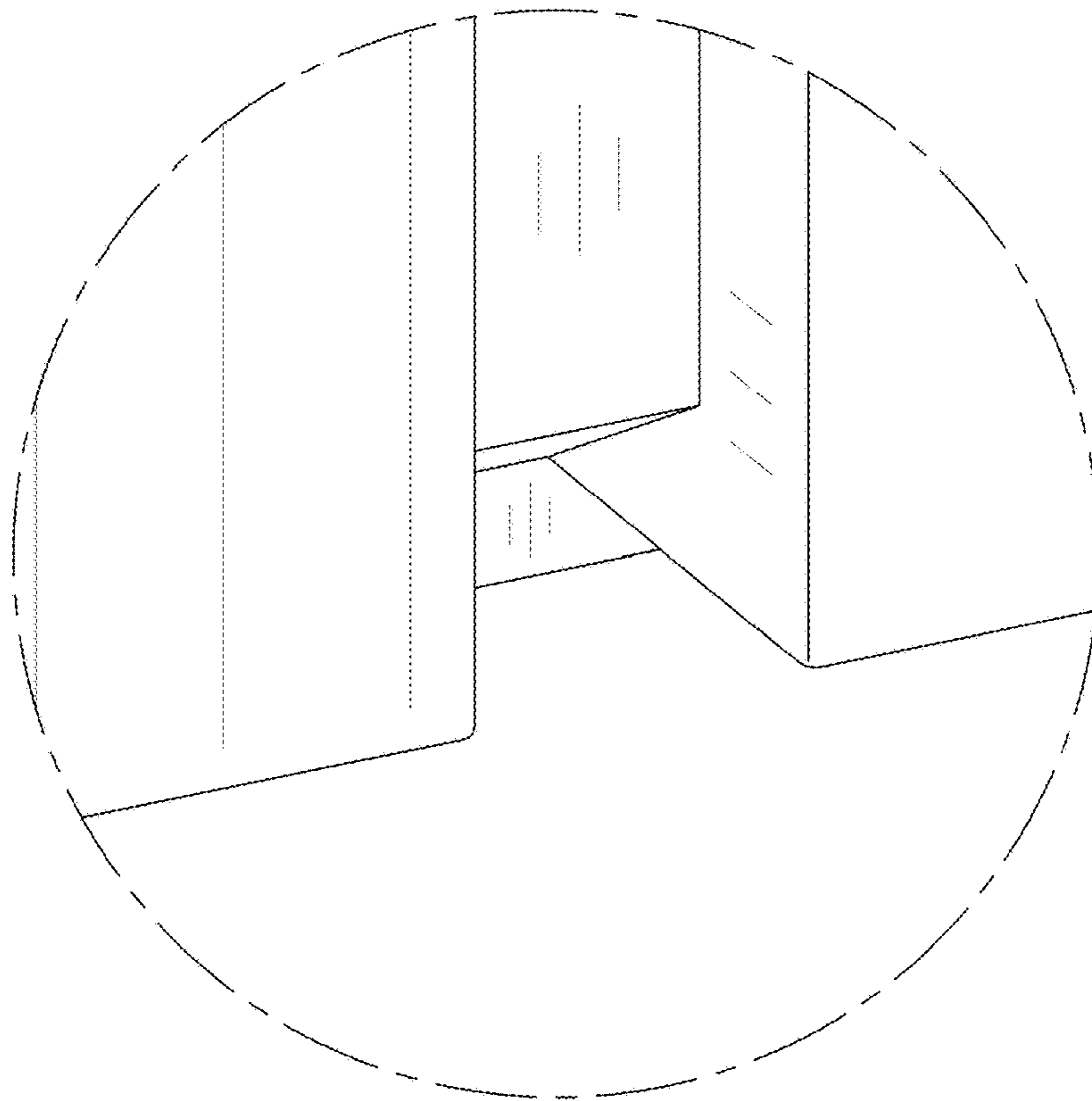

FIG. 9

