



US00D855025S

(12) **United States Design Patent** (10) **Patent No.:** **US D855,025 S**
Jürgens (45) **Date of Patent:** **** Jul. 30, 2019**

(54) **SWITCHING DEVICE**

(56) **References Cited**

(71) Applicant: **SIEMENS**
AKTIENGESELLSCHAFT, München
(DE)

(72) Inventor: **Dirk Jürgens**, Nürnberg (DE)

(73) Assignee: **Siemens Aktiengesellschaft**, München
(DE)

(**) Term: **15 Years**

(21) Appl. No.: **29/614,733**

(22) Filed: **Aug. 22, 2017**

(30) **Foreign Application Priority Data**

Feb. 23, 2017 (EM) 003763515

(51) **LOC (11) Cl.** **13-03**

(52) **U.S. Cl.**
USPC **D13/158**

(58) **Field of Classification Search**
USPC D13/110, 112, 122, 123, 156, 158–162.1,
D13/173, 177, 178, 184, 199; D10/50,
D10/99, 100; D14/155, 358
CPC H01H 9/00; H01H 71/00; H01H 71/02;
H01H 71/12; H01H 1/06; H01H 1/20;
H01H 3/32; H01H 9/02; H01H 9/28;
H01H 21/04; H01H 21/22; H01H 33/02;
H01H 33/08; H01H 33/10; H01H 33/18;
H01H 36/00; H01H 47/00; H01H 50/14;
H01H 50/16; H05K 7/00; H05K 7/14;
H05K 7/18; H05K 7/20; H01R 4/26;
H01R 4/48; H01R 25/00

See application file for complete search history.

U.S. PATENT DOCUMENTS

D644,614 S *	9/2011	Engblom	D13/160
D754,615 S *	4/2016	Chen	D13/162.1
D758,365 S *	6/2016	Shimano	D14/358
D768,585 S *	10/2016	Moore	D13/184
D772,088 S *	11/2016	Kono	D10/100
D774,931 S *	12/2016	Kono	D10/100
D776,077 S *	1/2017	Kondo	D13/159
D793,260 S *	8/2017	Takeya	D10/100
D794,484 S *	8/2017	Takeya	D10/103
D795,201 S *	8/2017	Hagimoto	D13/162
2016/0081215 A1 *	3/2016	Boretti	H05K 7/1401 248/221.11
2016/0330869 A1 *	11/2016	Williams	H05K 7/1474
2016/0358732 A1 *	12/2016	Nishio	H01H 47/002

* cited by examiner

Primary Examiner — Angela J Lee
Assistant Examiner — Shawn T Gingrich
(74) *Attorney, Agent, or Firm* — Henry M. Feiereisen
LLC

(57) **CLAIM**

The ornamental design for a switching device, as shown and described.

DESCRIPTION

FIG. 1 is a front view of the switching device showing my new design;
FIG. 2 is a rear view thereof;
FIG. 3 is a top view thereof;
FIG. 4 is a bottom view thereof;
FIG. 5 is a left side view thereof;
FIG. 6 is a right side view thereof; and,
FIG. 7 is a front left side and top perspective thereof.
The broken lines in the drawings illustrate portions of the switching device that form no part of the claimed design.

1 Claim, 7 Drawing Sheets

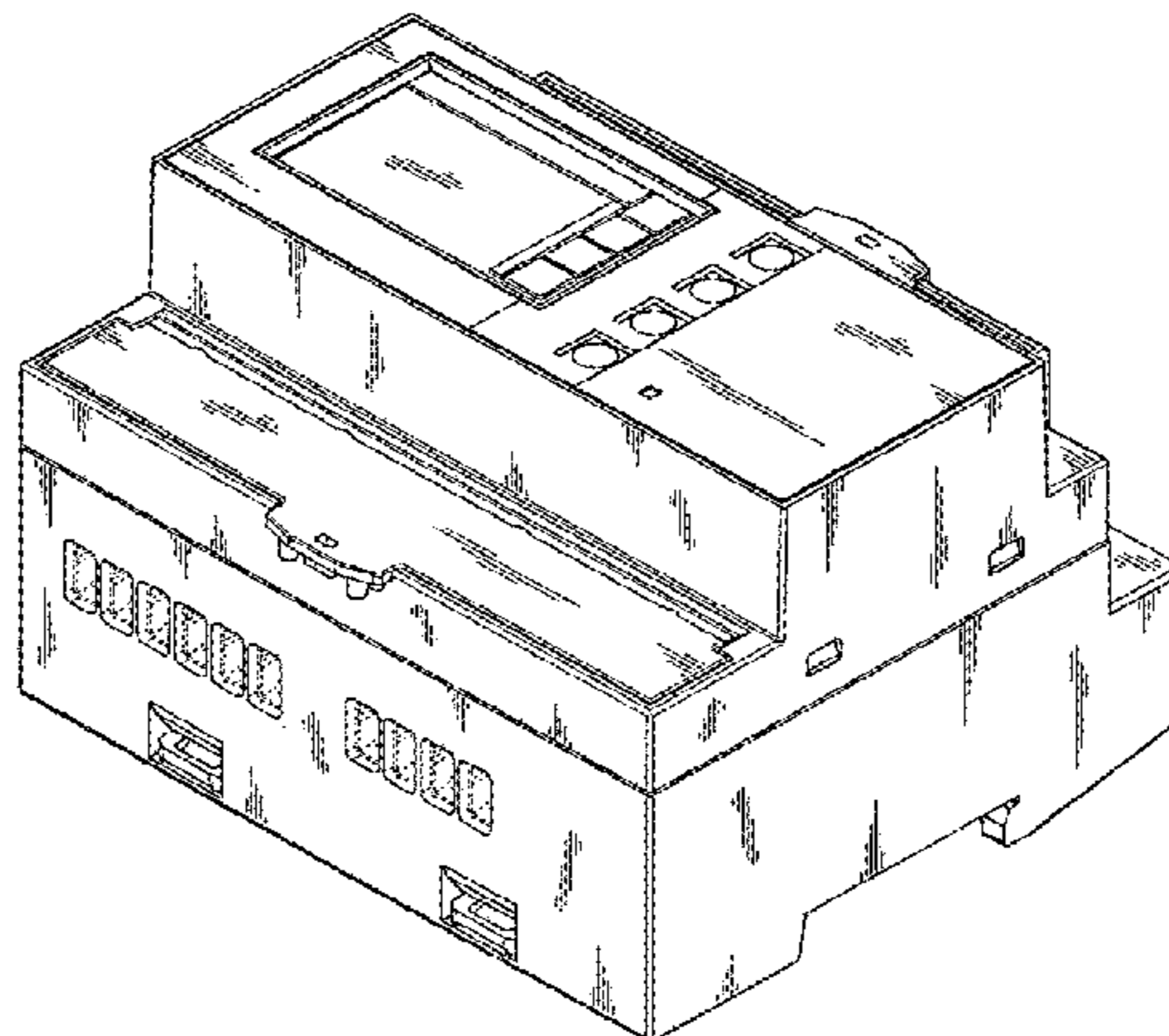

FIG. 1

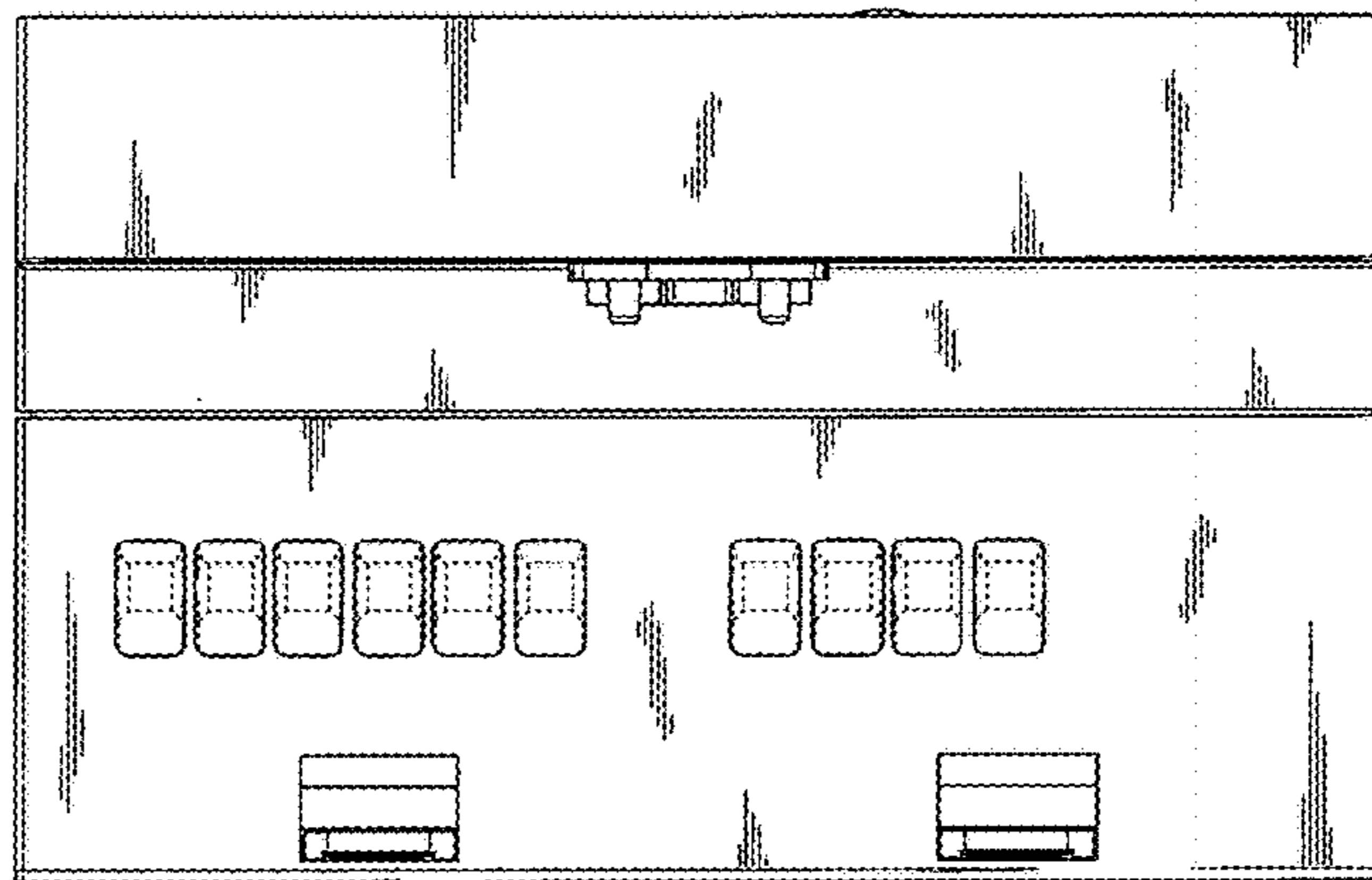

FIG. 2

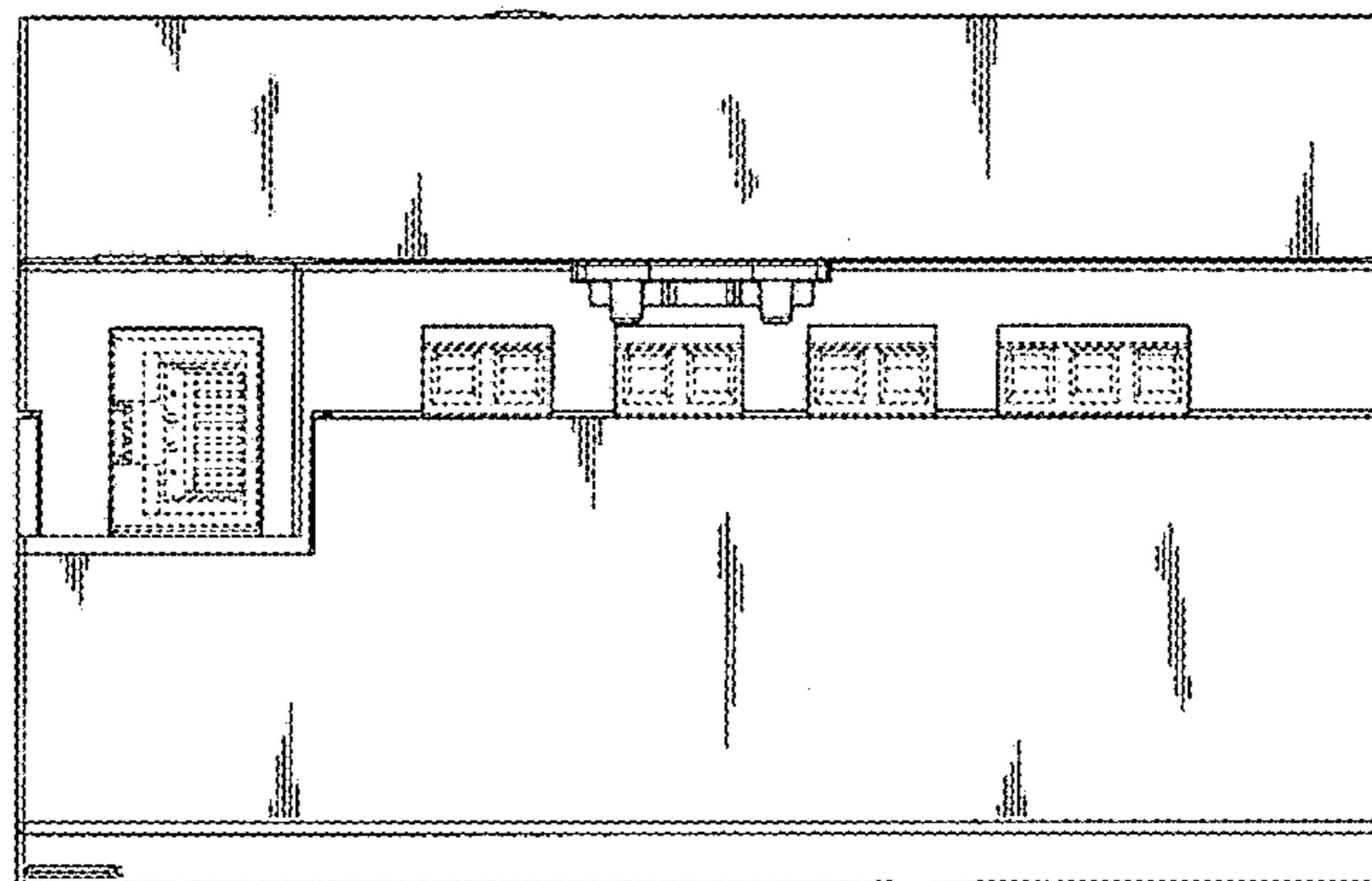

FIG. 3

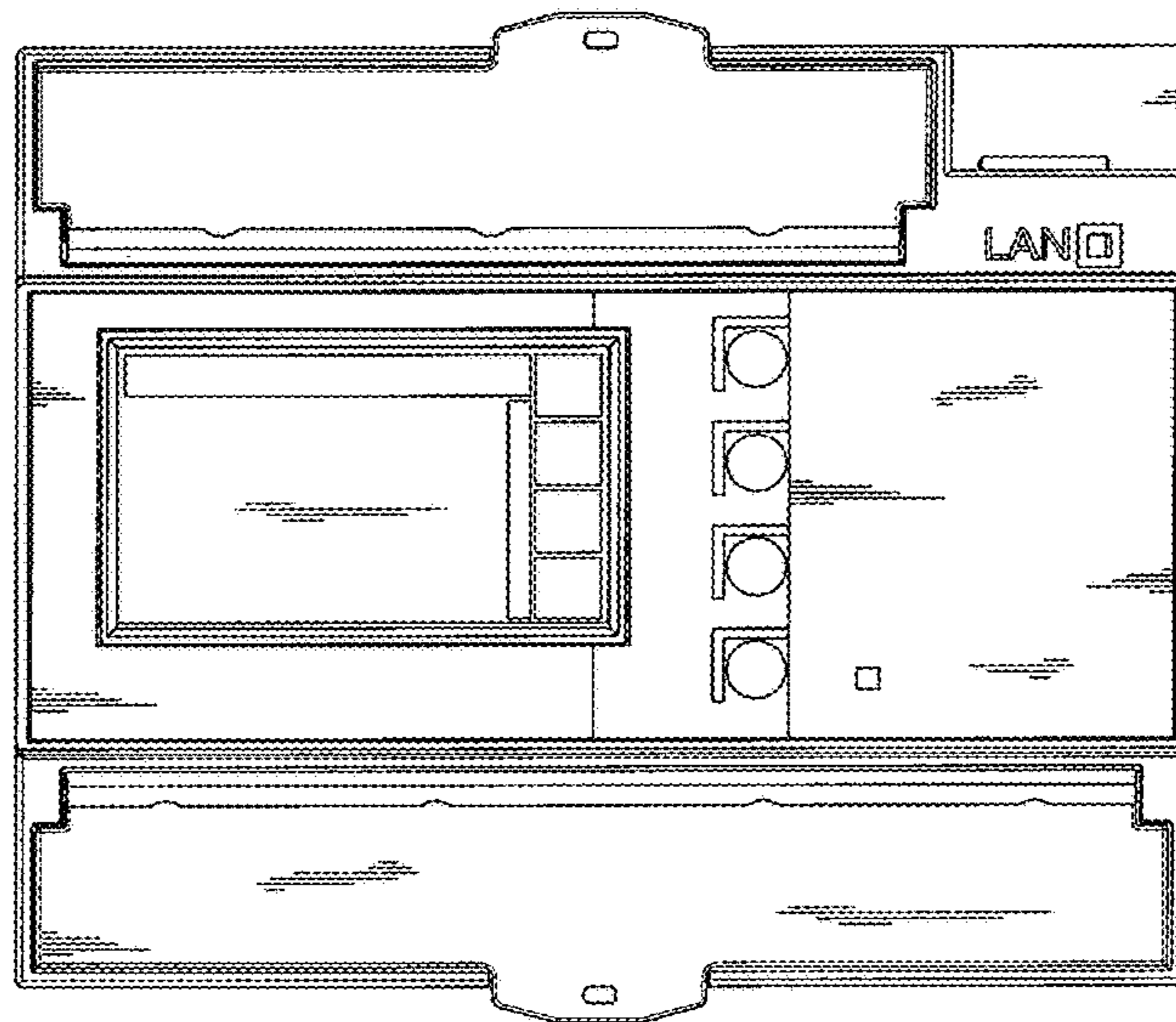

FIG. 4

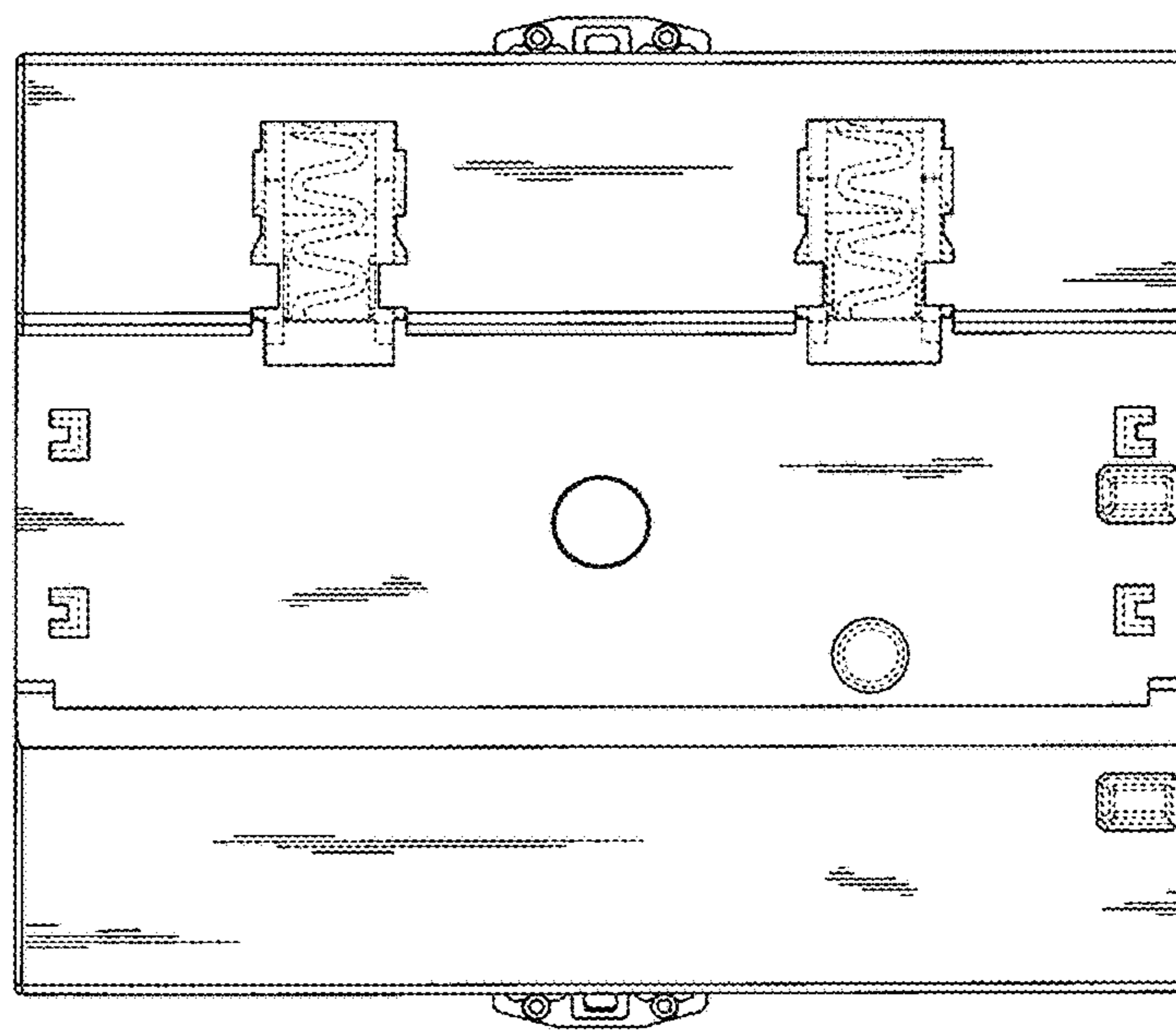

FIG. 5

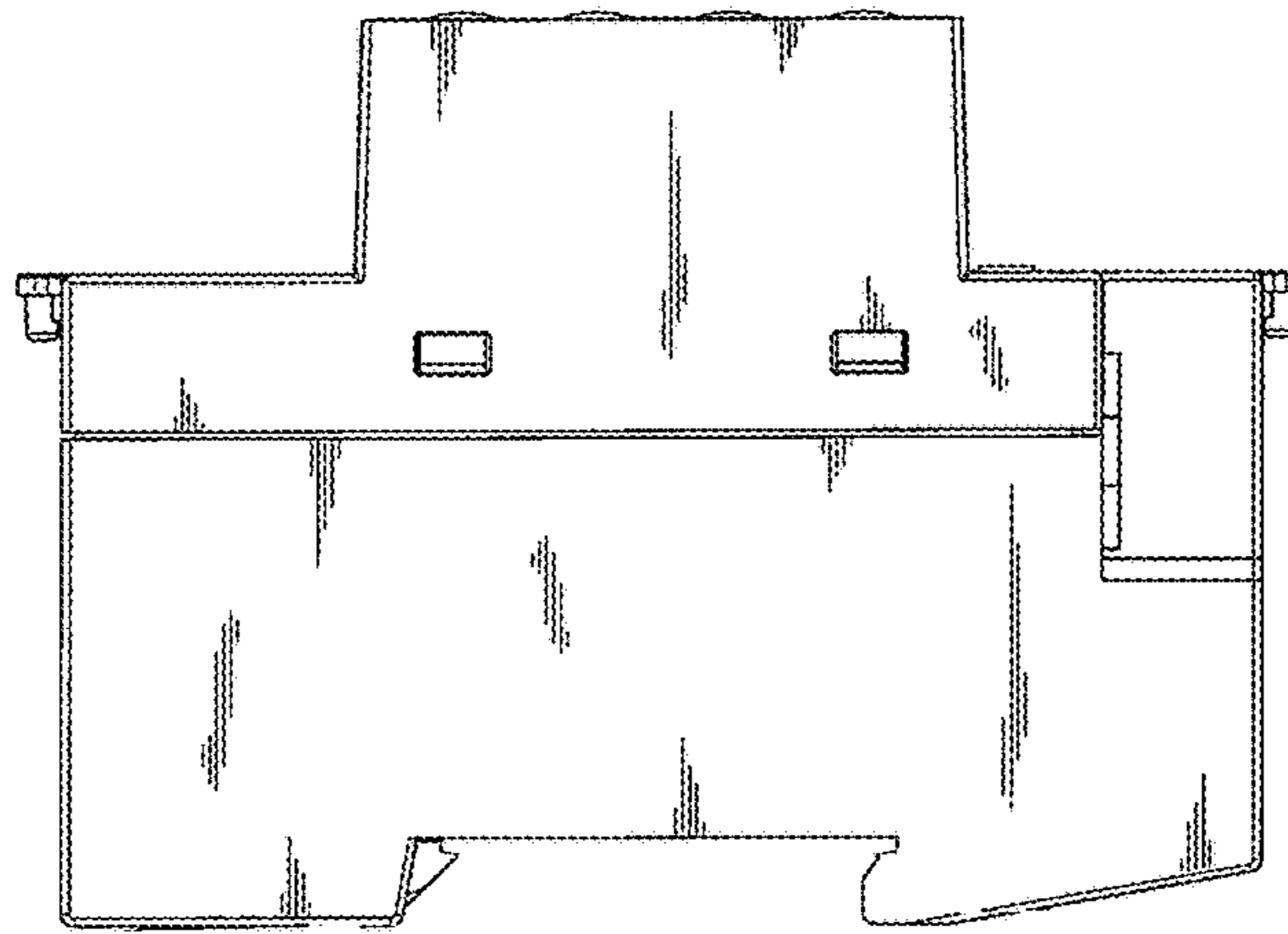

FIG. 6

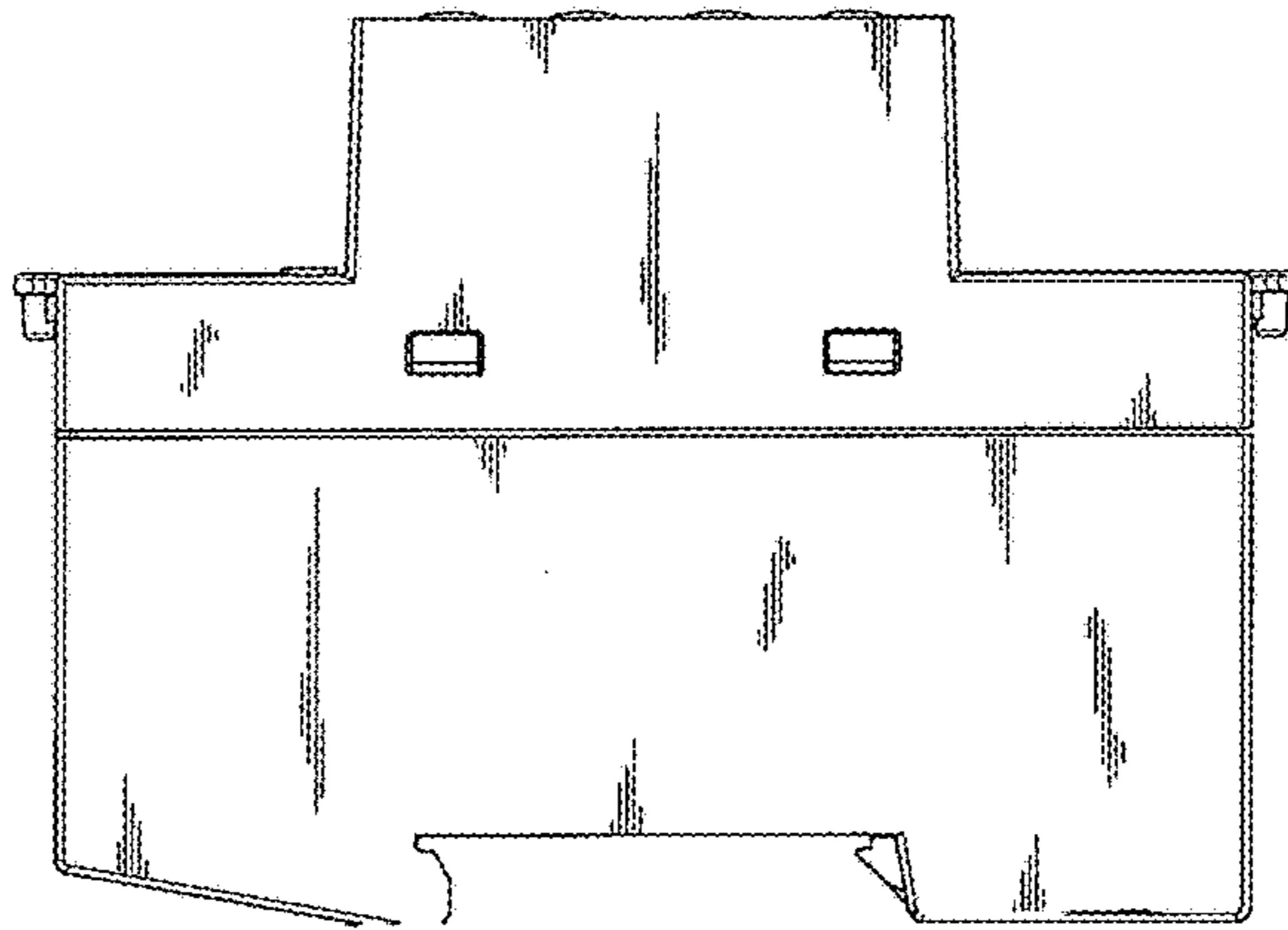

FIG. 7

