



US00D855014S

(12) **United States Design Patent**
Kamada

(10) **Patent No.:** **US D855,014 S**
(45) **Date of Patent:** **** Jul. 30, 2019**

- (54) **TIRE SIDEWALL**
- (71) Applicant: **BRIDGESTONE CORPORATION**,
Tokyo (JP)
- (72) Inventor: **Shiho Kamada**, Tokyo (JP)
- (73) Assignee: **BRIDGESTONE CORPORATION**,
Tokyo (JP)
- (**) Term: **15 Years**
- (21) Appl. No.: **29/644,788**
- (22) Filed: **Apr. 20, 2018**

D569,335 S *	5/2008	Lee	D12/605
D575,222 S *	8/2008	Fujita	D12/605
D588,530 S *	3/2009	Shondel	D12/605
D588,533 S *	3/2009	Shondel	D12/605
D596,116 S *	7/2009	Fujita	D12/605
D611,403 S *	3/2010	Kuwano	D12/605
D627,714 S *	11/2010	Miyazaki	D12/605
D640,188 S *	6/2011	Strader	D12/605
D662,466 S *	6/2012	Takano	D12/605
D735,126 S *	7/2015	Rittweger	D12/605
D791,693 S *	7/2017	Iwabuchi	D12/605
D795,179 S *	8/2017	Itoi	D12/605
D800,643 S *	10/2017	Scheifele	D12/605
D803,149 S *	11/2017	Ishikawa	D12/605
D806,643 S *	1/2018	Yasunaga	D12/605
D808,333 S *	1/2018	Iwabuchi	D12/605
D810,674 S *	2/2018	Itoi	D12/605

(Continued)

(30) **Foreign Application Priority Data**

- Oct. 27, 2017 (JP) 2017-023934
- (51) **LOC (11) Cl.** **12-15**
- (52) **U.S. Cl.**
USPC **D12/605**
- (58) **Field of Classification Search**
USPC D12/604, 605
CPC B60C 13/00; B60C 1/00
See application file for complete search history.

(56) **References Cited**

U.S. PATENT DOCUMENTS

D403,634 S *	1/1999	Ratliff, Jr.	D12/605
D449,576 S *	10/2001	Kajikawa	D12/605
D450,034 S *	11/2001	Kajikawa	D12/605
D452,203 S *	12/2001	Kajikawa	D12/605
D475,345 S *	6/2003	Endo	D12/605
D542,218 S *	5/2007	Maxwell	D12/605
D542,219 S *	5/2007	Shondel	D12/605
D549,166 S *	8/2007	Lee	D12/605
D553,076 S *	10/2007	Miyasaka	D12/605
D554,577 S *	11/2007	Miyazaki	D12/605
D565,502 S *	4/2008	Miyazaki	D12/605

Primary Examiner — Michelle E. Wilson

Assistant Examiner — Clese Moore, Jr.

(74) *Attorney, Agent, or Firm* — Sughrue Mion, PLLC

(57) **CLAIM**

The ornamental design for a tire sidewall, as shown and described.

DESCRIPTION

FIG. 1 is a front view of a tire sidewall showing my design;
 FIG. 2 is a top view thereof;
 FIG. 3 is a right side view thereof;
 FIG. 4 is a left side view thereof;
 FIG. 5 is a rear view thereof;
 FIG. 6 is a bottom view thereof;
 FIG. 7 is an end view taken along line 7-7 in FIG. 1; and,
 FIG. 8 is a fragmentary enlarged view taken along line 8-8
 in FIG. 7.

Broken lines are provided to show portions of the tire that are not being claimed, and thus form no part of the claimed design.

1 Claim, 8 Drawing Sheets

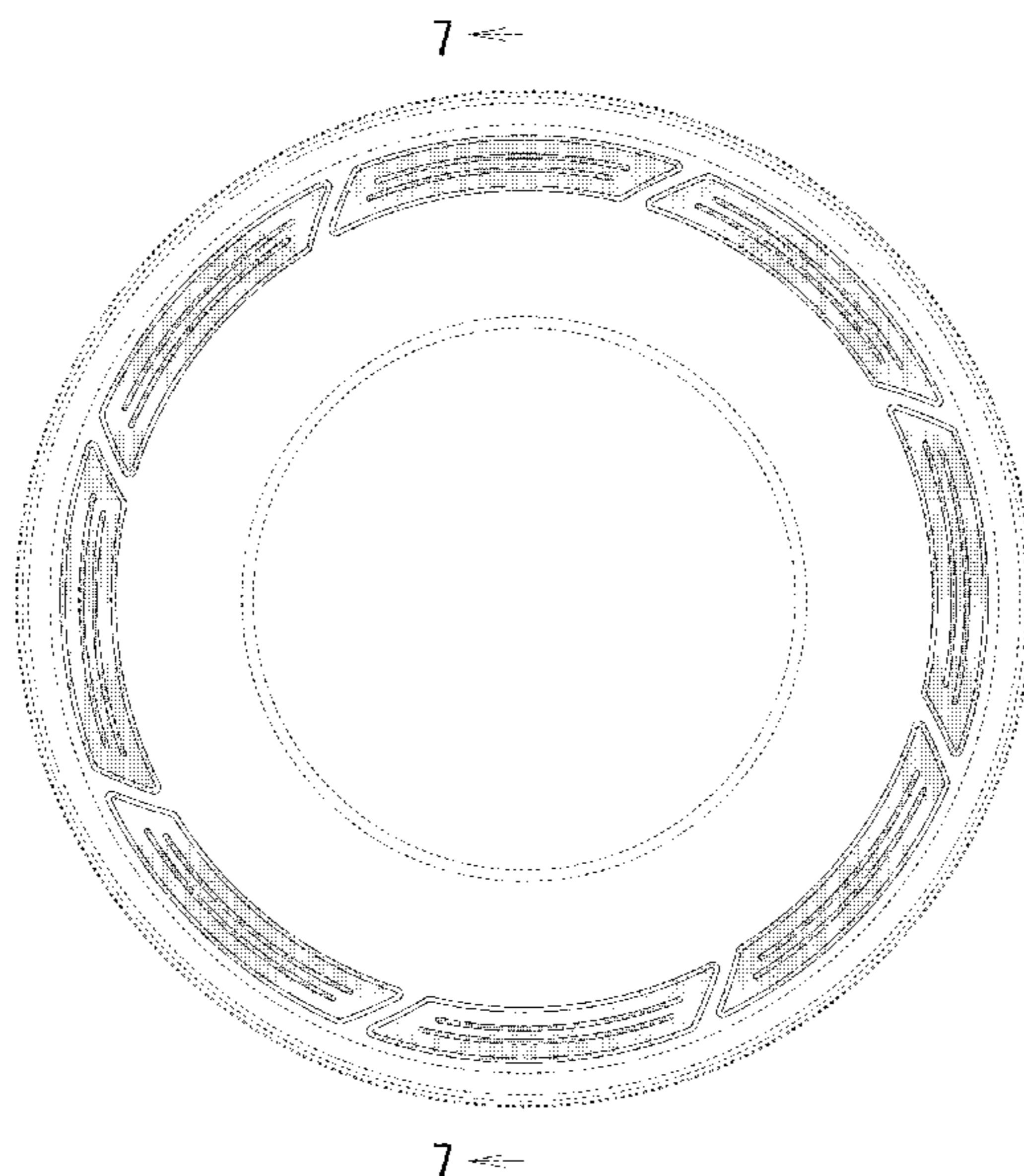

(56)

References Cited

U.S. PATENT DOCUMENTS

D813,799 S * 3/2018 Maxwell D12/605
D814,394 S * 4/2018 Wuescher D12/605

* cited by examiner

FIG. 1

7 ←

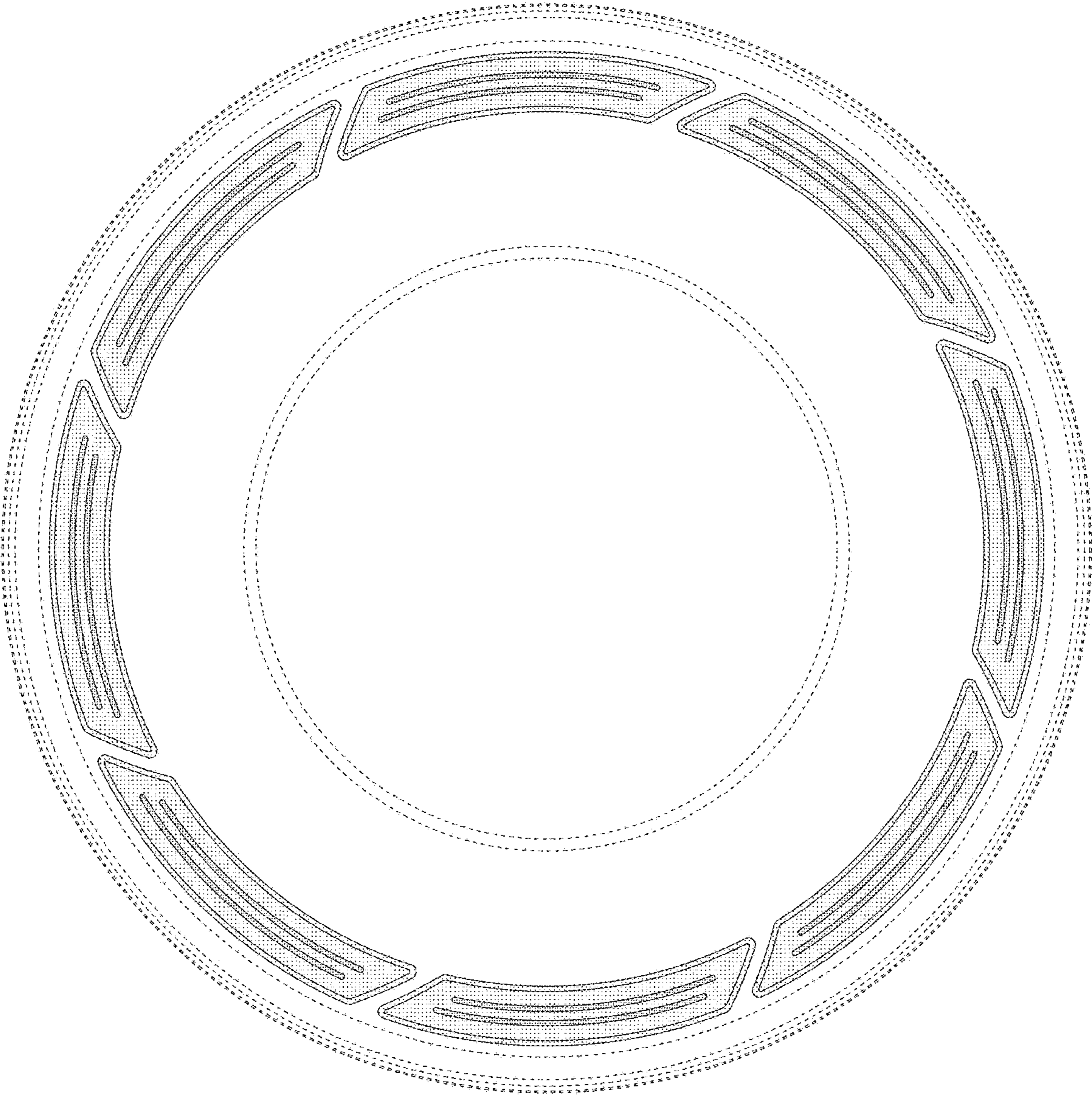

7 ←

FIG. 2

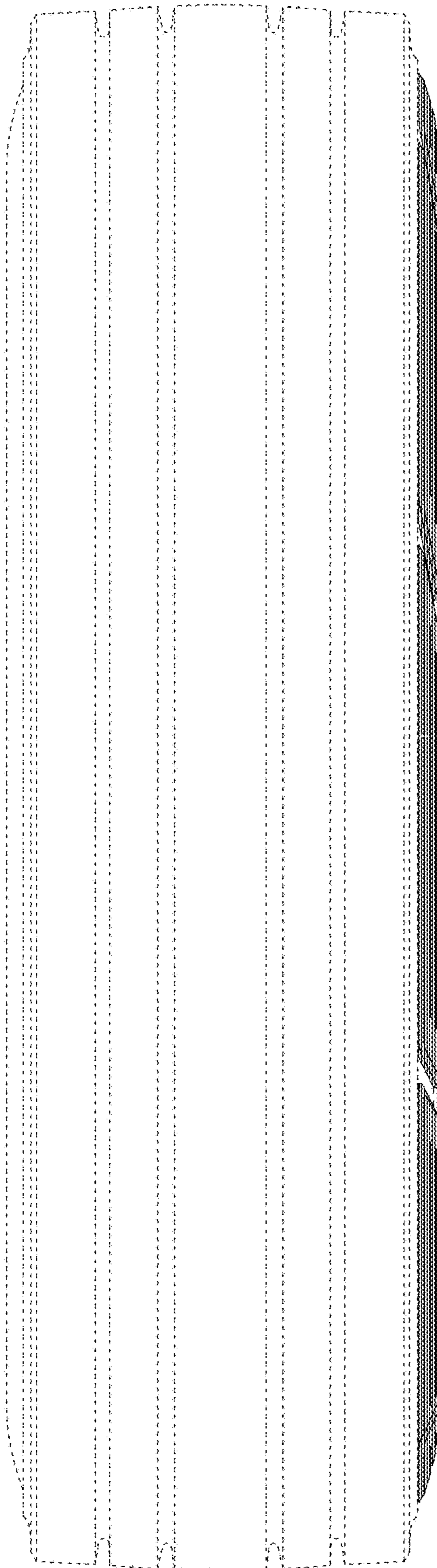

FIG. 3

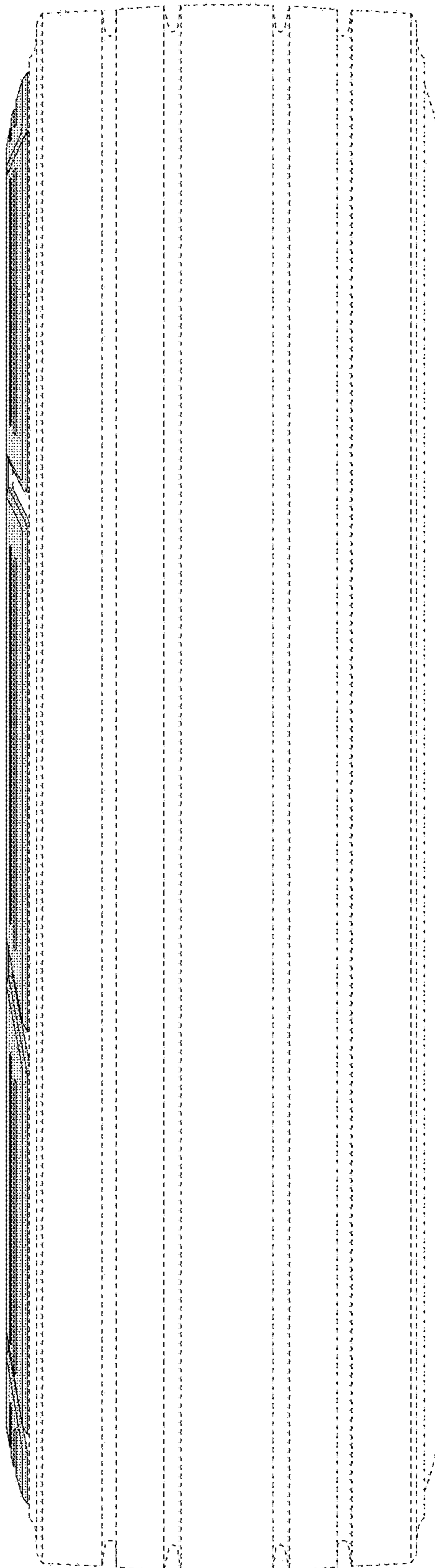

FIG. 4

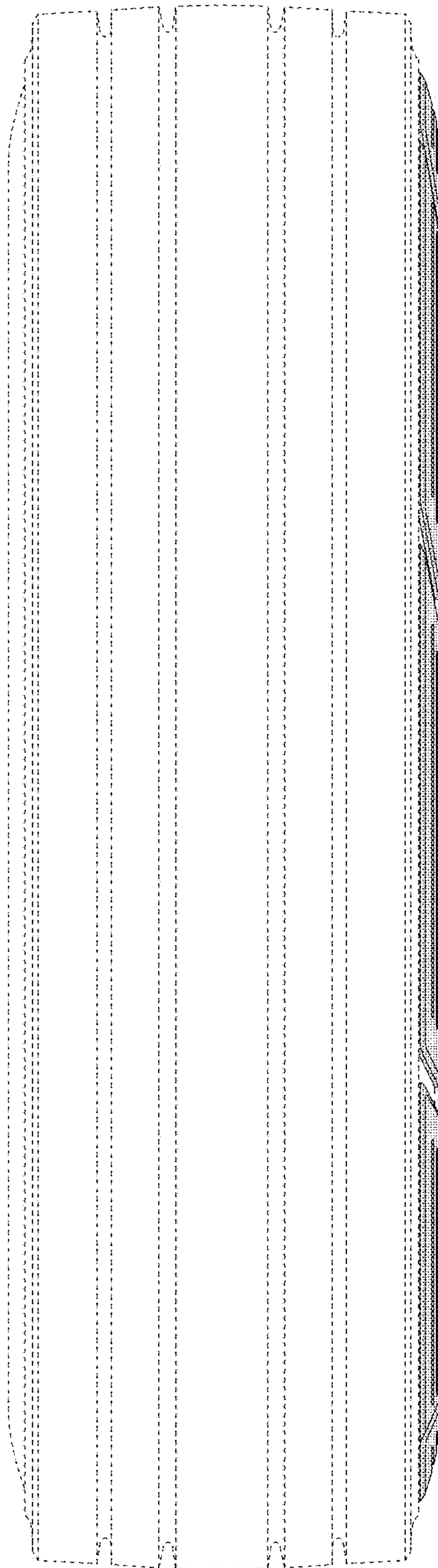

FIG. 5

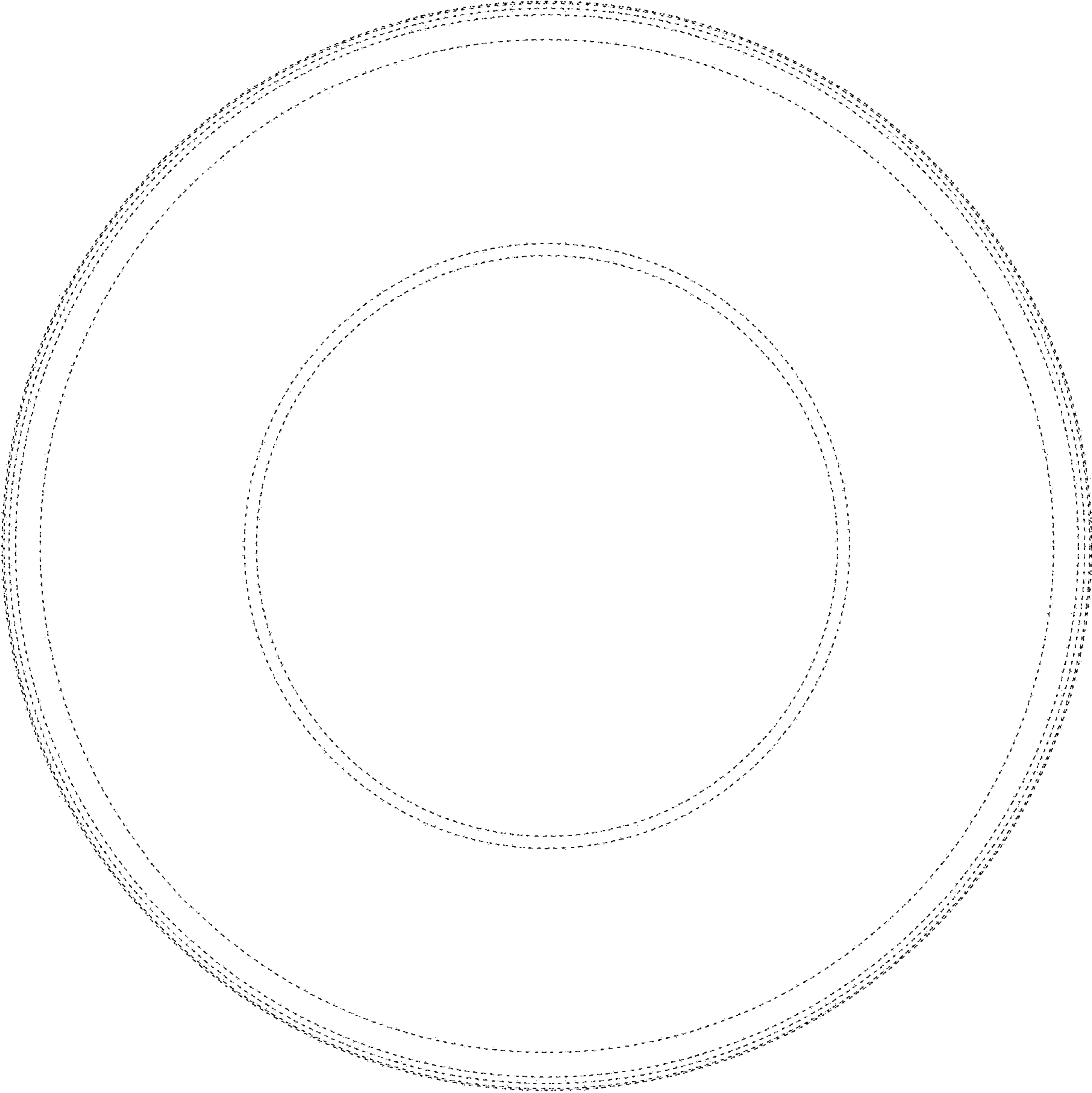

FIG. 6

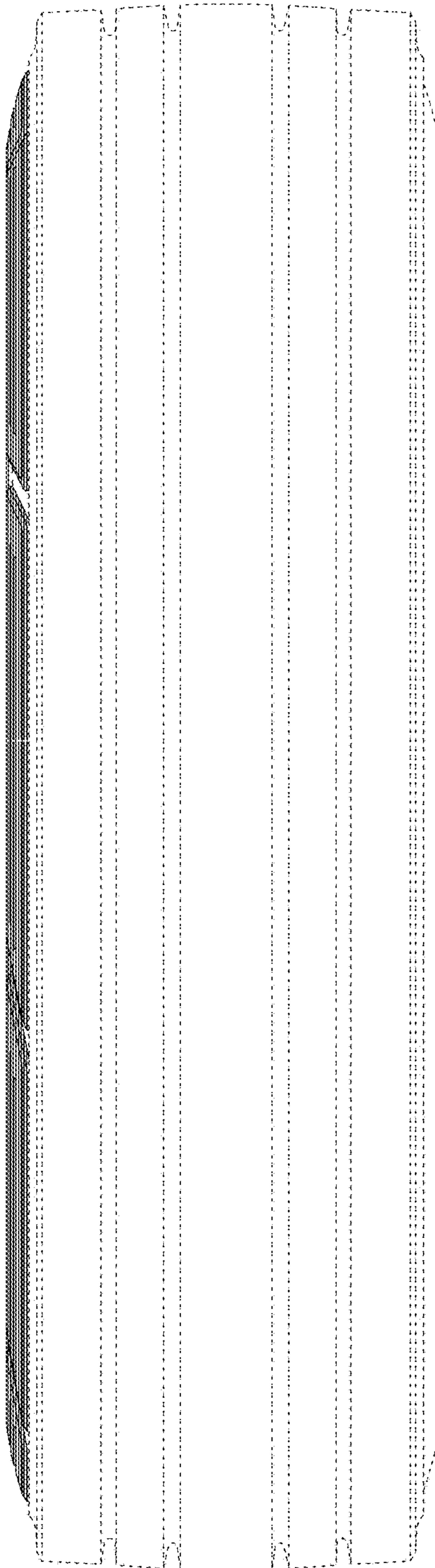

FIG. 7

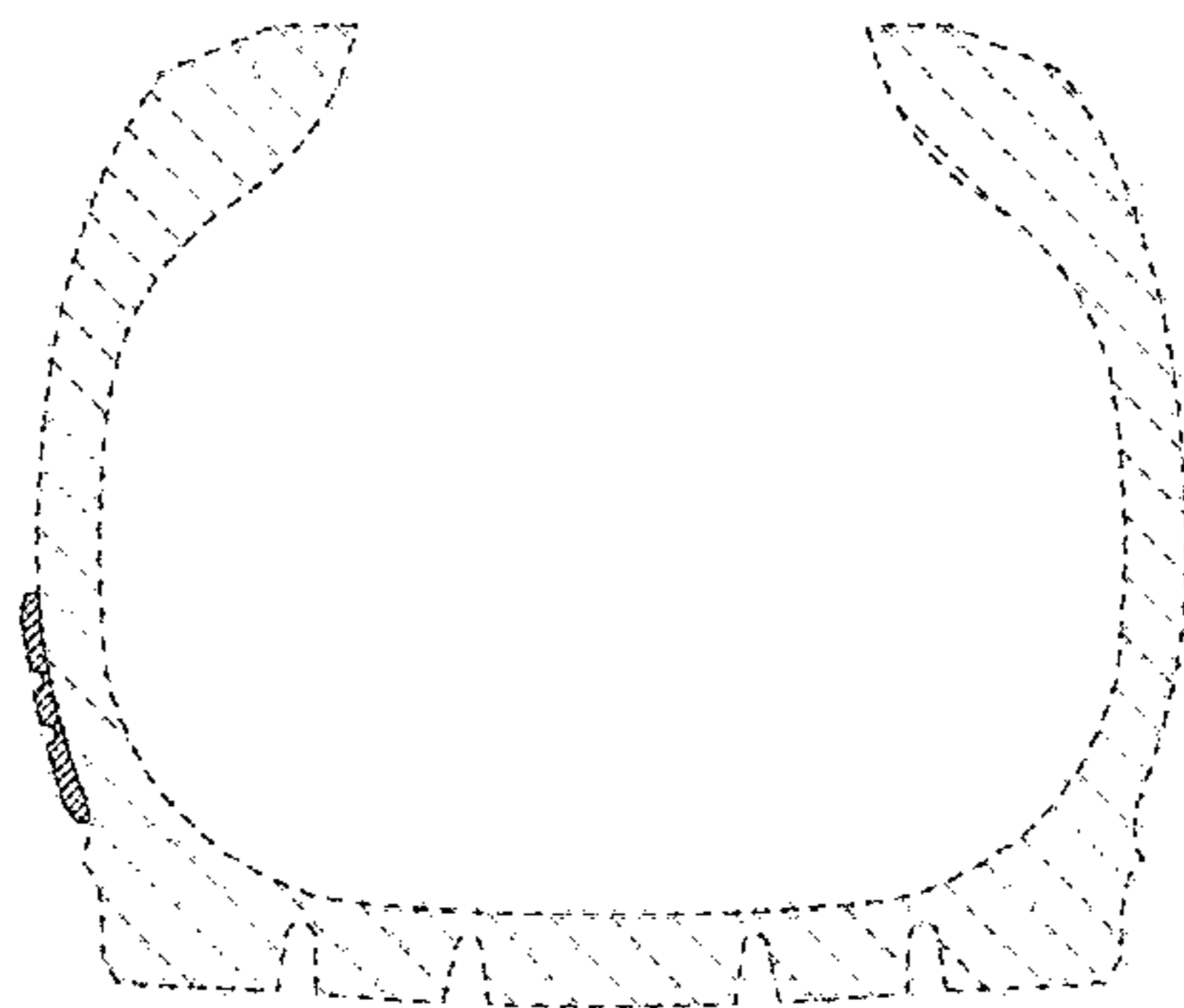
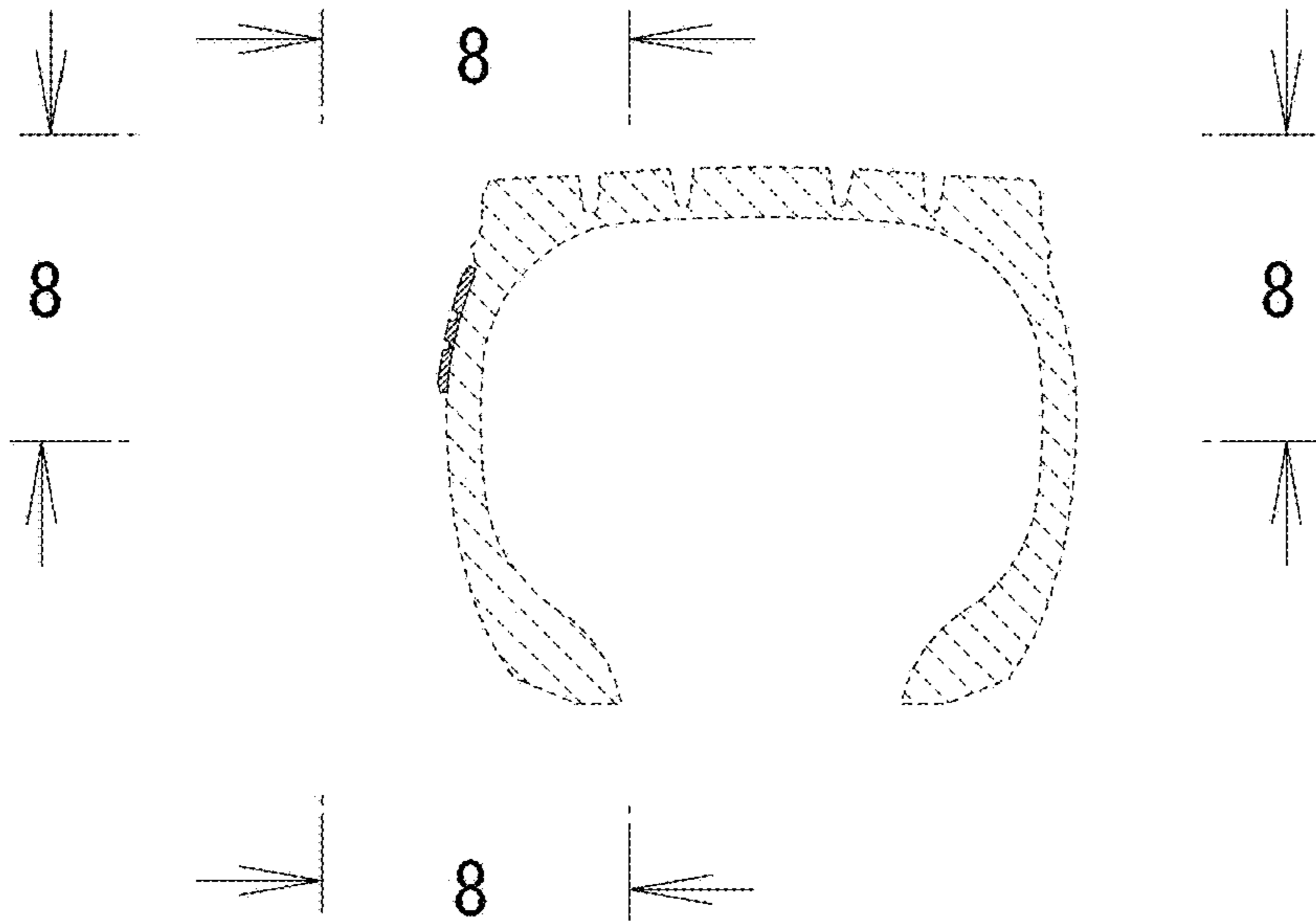

FIG. 8

