



US00D855012S

(12) **United States Design Patent**
Barrett et al.

(10) **Patent No.:** **US D855,012 S**

(45) **Date of Patent:** **** Jul. 30, 2019**

(54) **TIRE**

(71) Applicant: **Compagnie Generale des Etablissements Michelin**, Clermont-Ferrand (FR)

(72) Inventors: **Matthew Donald Barrett**, Simpsonville, SC (US); **Luz Restrepo**, Greenville, SC (US)

(73) Assignee: **Compagnie Generale des Etablissements Michelin**, Clermont-Ferrand (FR)

(**) Term: **15 Years**

(21) Appl. No.: **29/626,604**

(22) Filed: **Nov. 17, 2017**

(51) **LOC (11) Cl.** **12-15**

(52) **U.S. Cl.**
USPC **D12/588**

(58) **Field of Classification Search**
USPC D12/568-604
CPC Y10T 152/10027; B60C 1/0016; B60C 11/0306; B60C 11/0302; B60C 3/06; B60C 9/17

See application file for complete search history.

(56) **References Cited**

U.S. PATENT DOCUMENTS

D606,931 S	12/2009	Radulescu et al.	
D647,036 S *	10/2011	Yamaguchi	D12/588
D721,643 S	1/2015	Barrett et al.	
D729,152 S *	5/2015	Rolland	D12/583
D729,153 S *	5/2015	Rolland	D12/583
D735,646 S	8/2015	Hair, Jr. et al.	
D736,146 S *	8/2015	Rolland	D12/600
D754,590 S *	4/2016	Kristen	D12/580

D755,115 S *	5/2016	Cothran	D12/583
D779,417 S *	2/2017	De Giacco	D12/594
D780,675 S *	3/2017	Di-Mauro	D12/588

(Continued)

Primary Examiner — Lakiya G Rogers

Assistant Examiner — John A Voytek

(74) *Attorney, Agent, or Firm* — Neal P. Pierotti

(57) **CLAIM**

The ornamental design for a tire, as shown and described.

DESCRIPTION

FIG. 1 is a perspective view of a tire showing our new design, it being understood that the tread is repeated throughout the circumference of the tire, the opposite side perspective being substantially identical thereto, it being understood that the sidewall forms no part of the claimed design;

FIG. 2 is a front elevation view of the embodiment of FIG. 1, the rear elevation being identical thereto.

FIG. 3 is a side elevation view of the embodiment of FIG. 1, the opposite side elevation being identical thereto.

FIG. 4 is a section view taken along line 4-4 of FIG. 2.

FIG. 5 is an enlarged view of a portion of the tire tread of FIG. 2.

FIG. 6 is a perspective view of a tire showing our new design in accordance with another embodiment, it being understood that the tread is repeated throughout the circumference of the tire, the opposite side perspective being substantially identical thereto.

FIG. 7 is a front elevation view of the embodiment of FIG. 6, the opposite side elevation being identical thereto.

FIG. 8 is a side elevation view of the embodiment of FIG. 6, the opposite side elevation being identical thereto.

FIG. 9 is a section view taken along line 9-9 of FIG. 7; and, FIG. 10 is an enlarged view of a portion of the tire tread of FIG. 7.

The broken lines are for the purpose of illustrating portions of the tire that form no part of the claimed design.

1 Claim, 8 Drawing Sheets

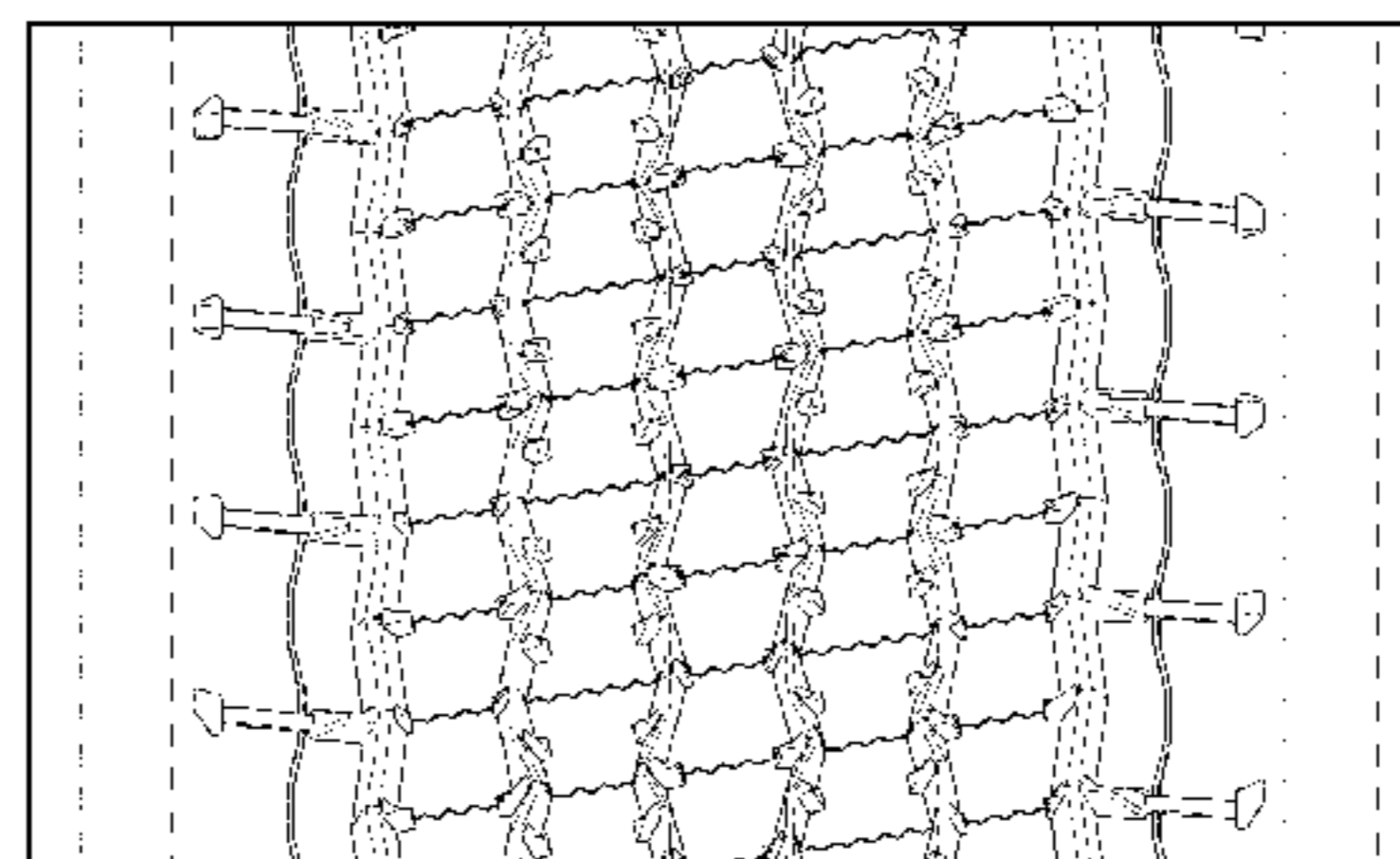
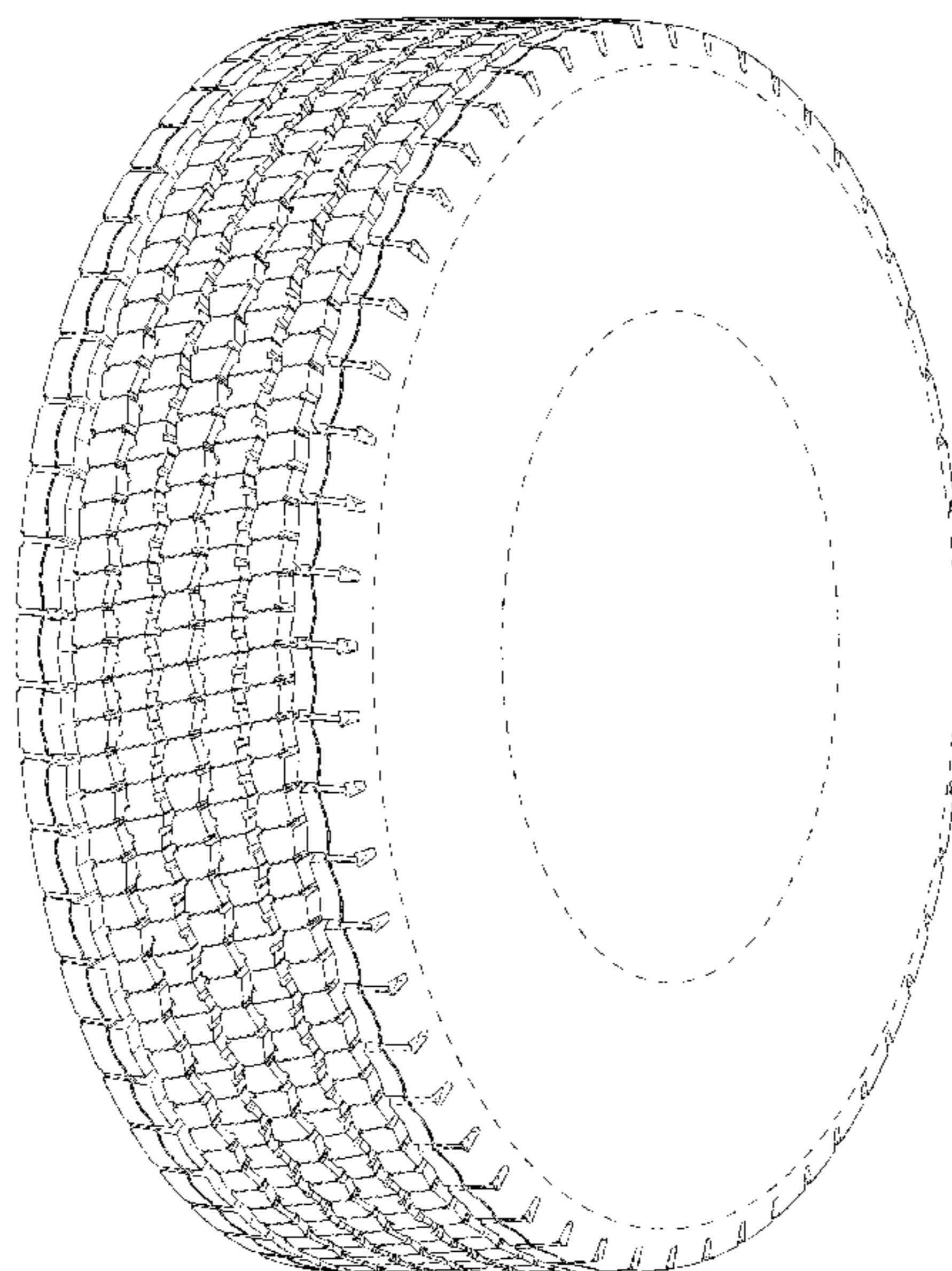

(56)

References Cited

U.S. PATENT DOCUMENTS

D784,915 S *	4/2017	Koog	D12/588
D810,006 S *	2/2018	Mayni	D12/588
D811,992 S *	3/2018	Di-Mauro	D12/588
D813,796 S *	3/2018	Dixon	D12/588
D813,797 S *	3/2018	Dixon	D12/588

* cited by examiner

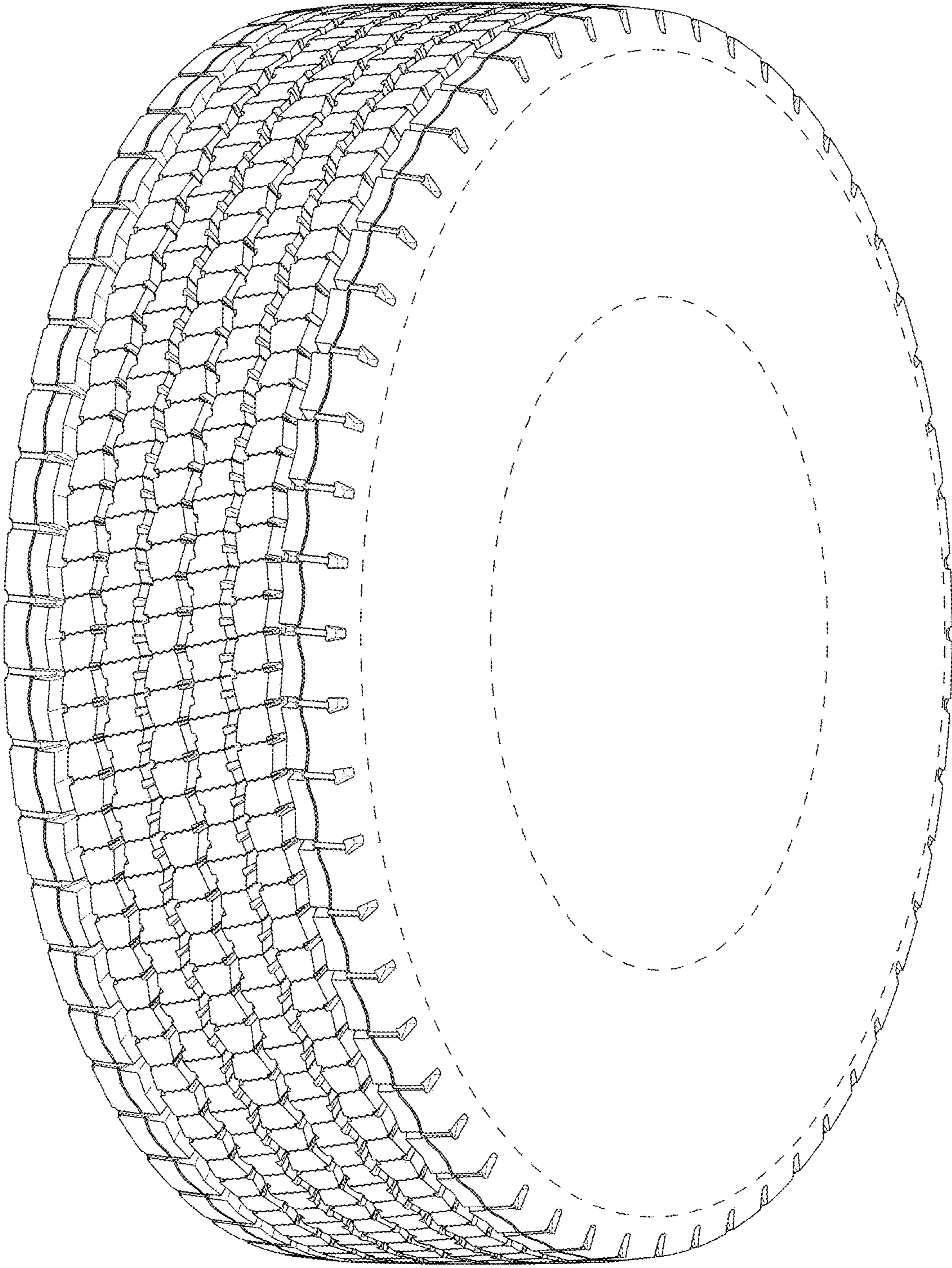

Fig. 1

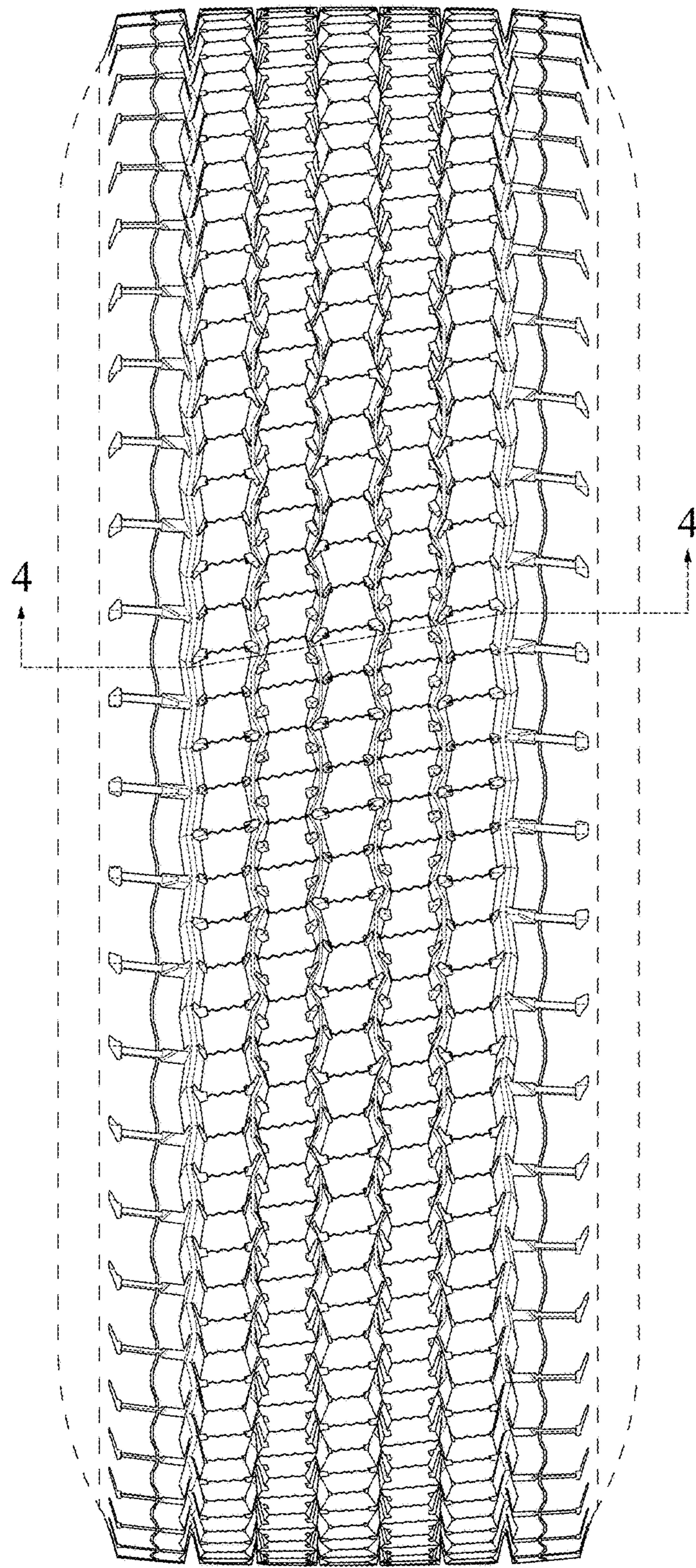

Fig. 2

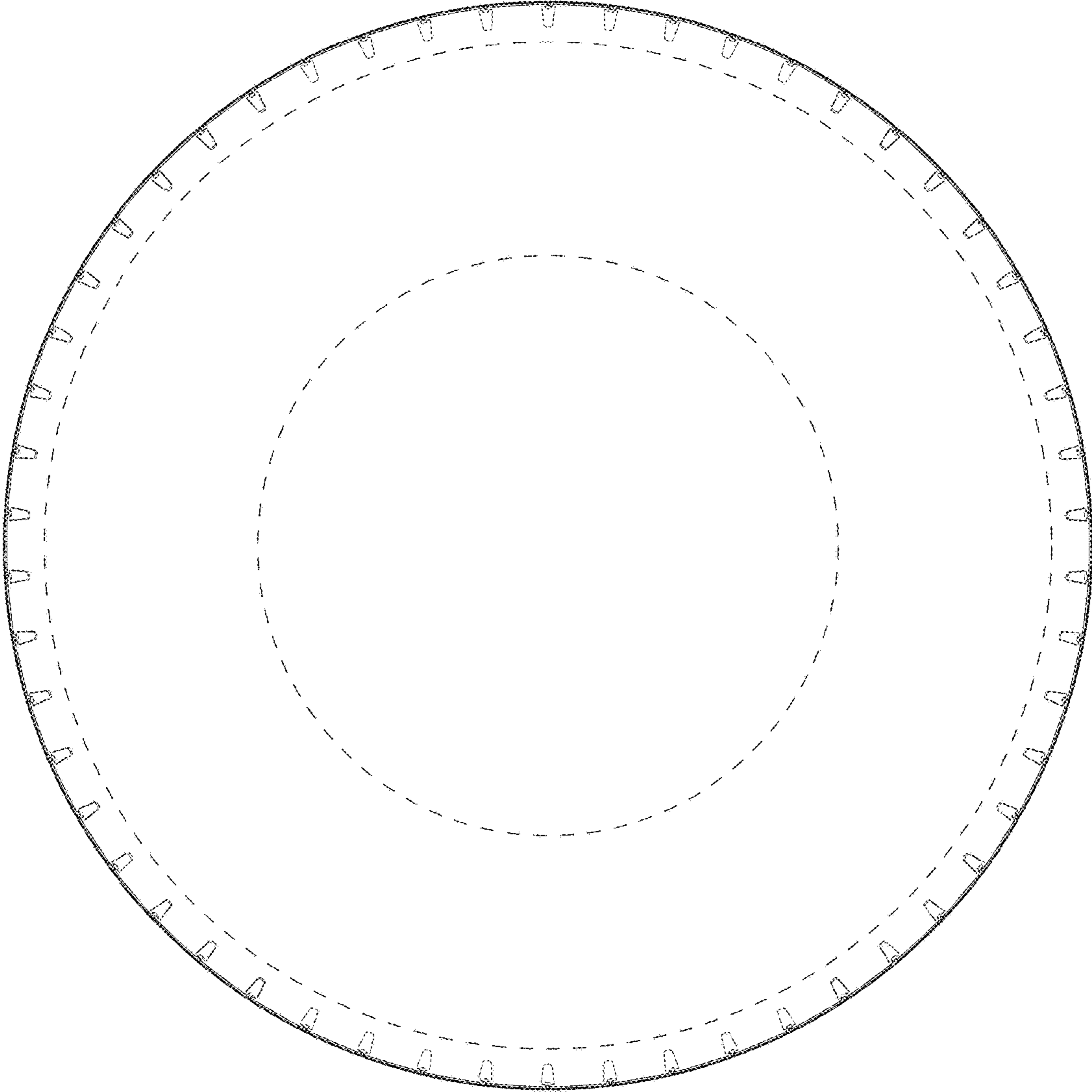

Fig. 3

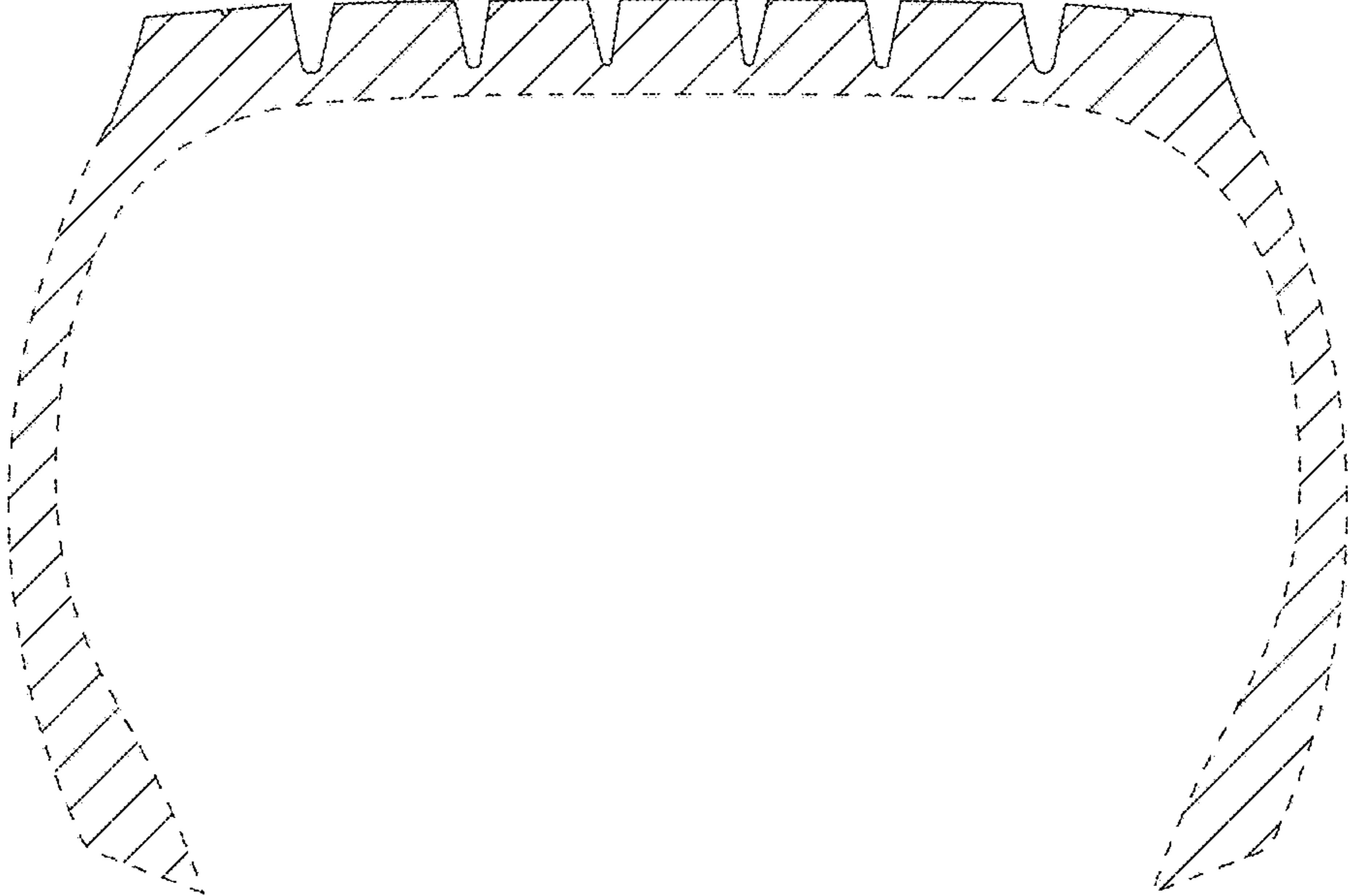

Fig. 4

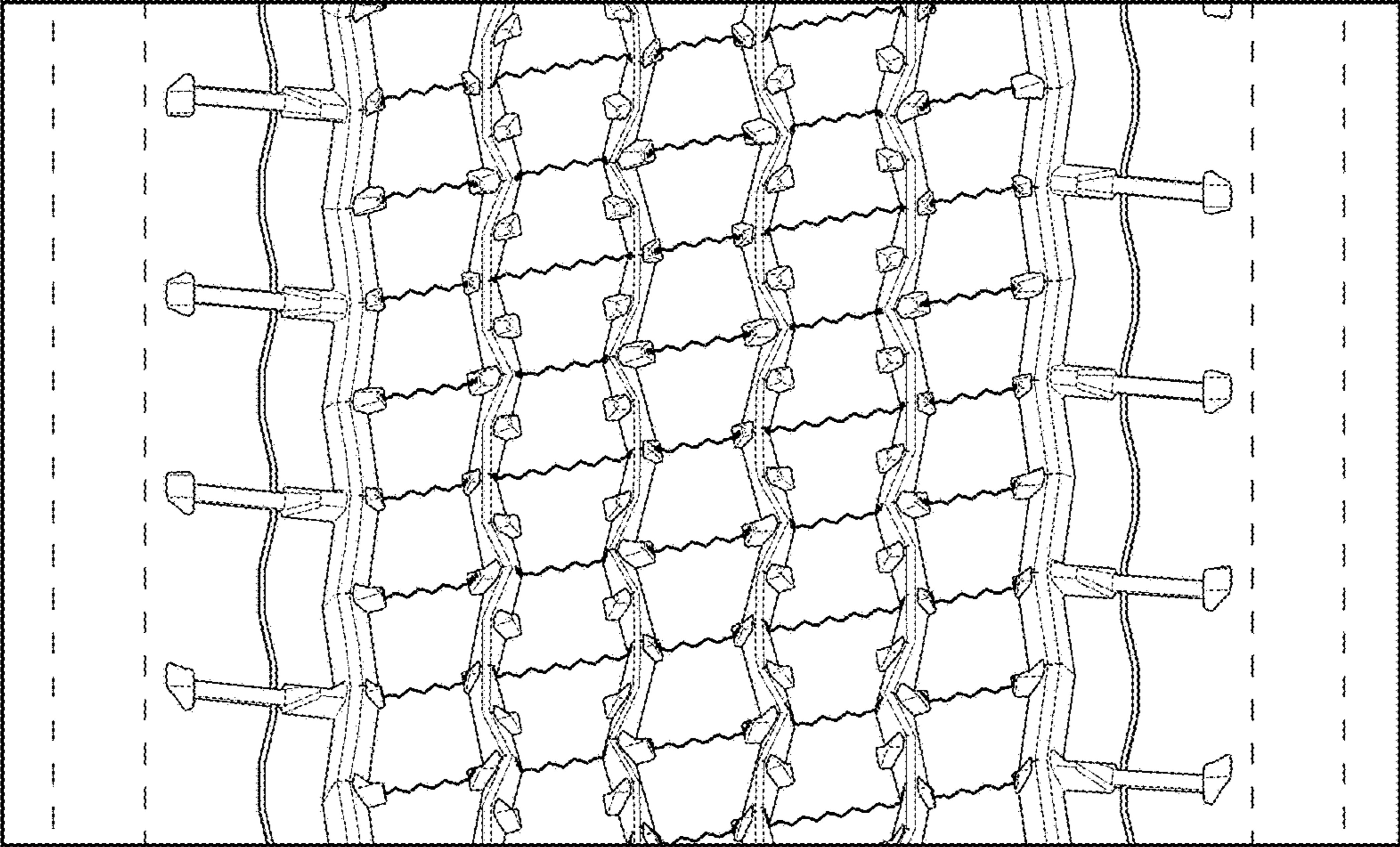

Fig. 5

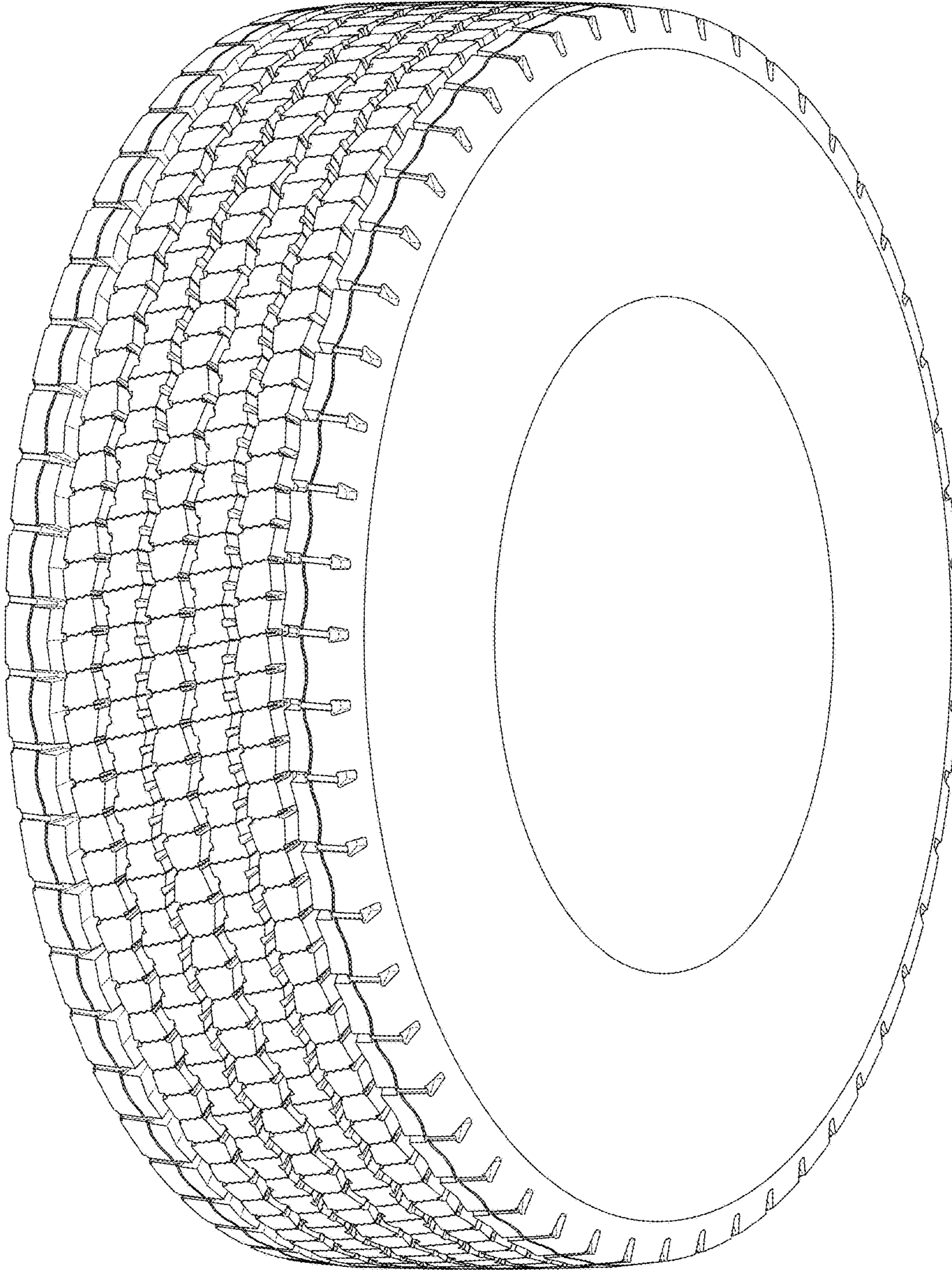

Fig. 6

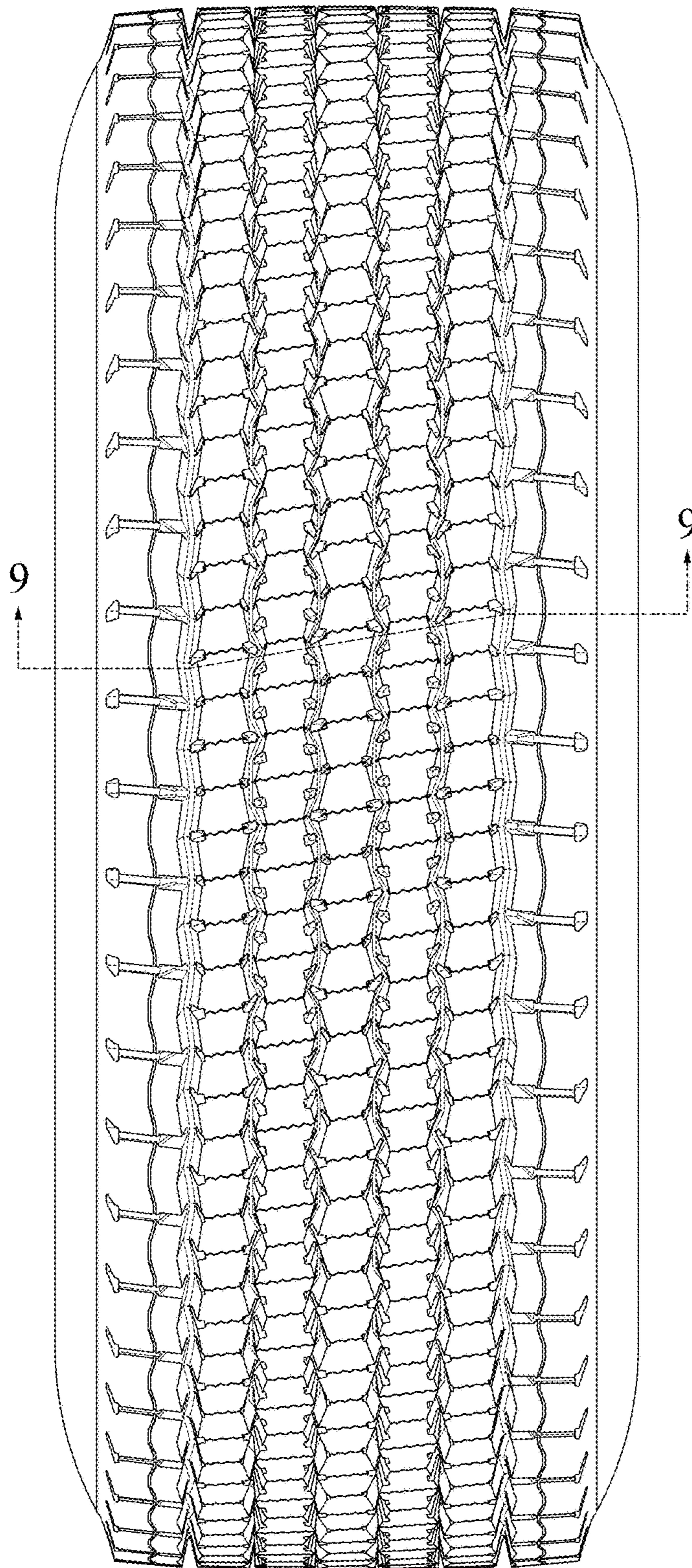

Fig. 7

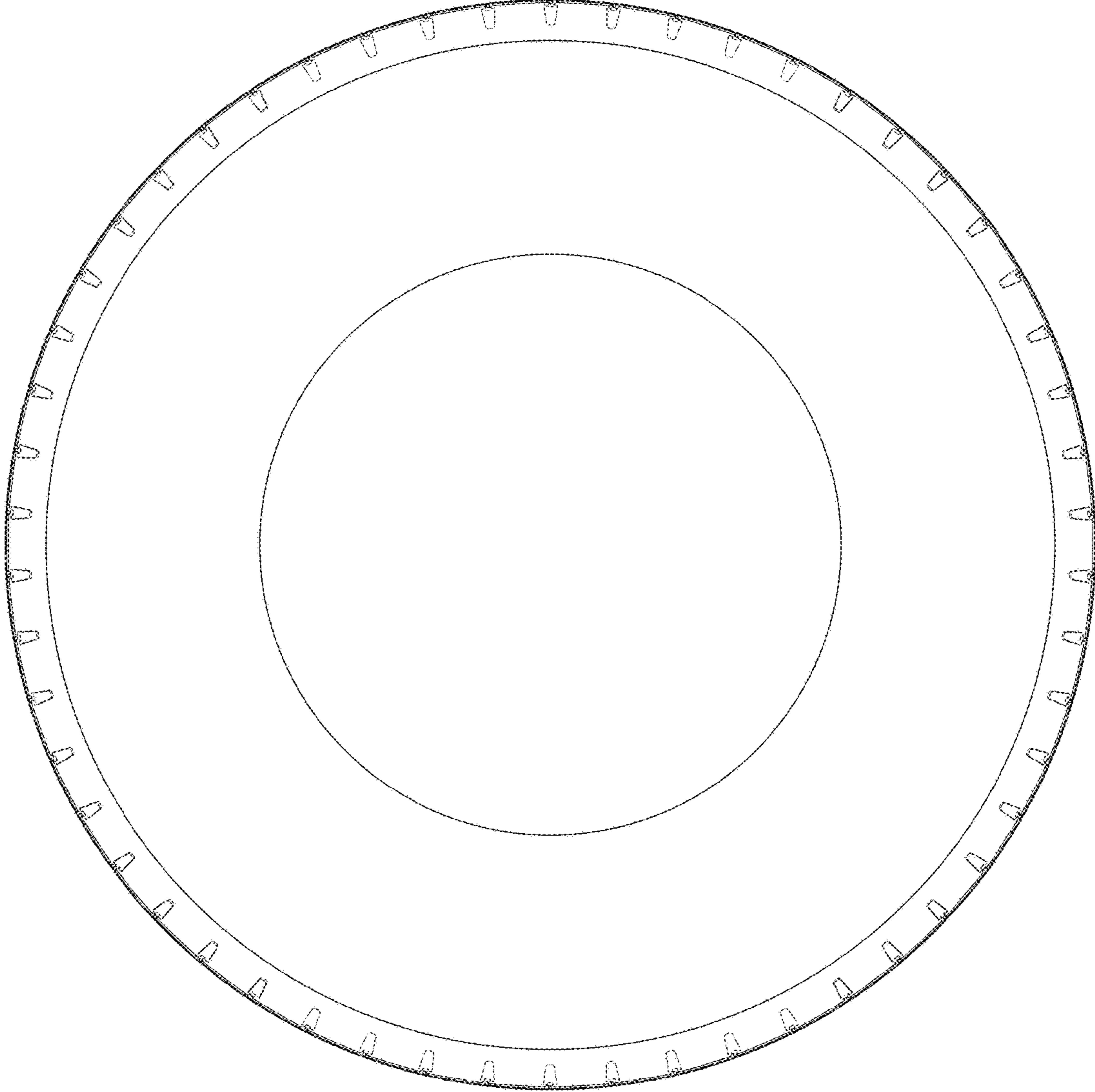

Fig. 8

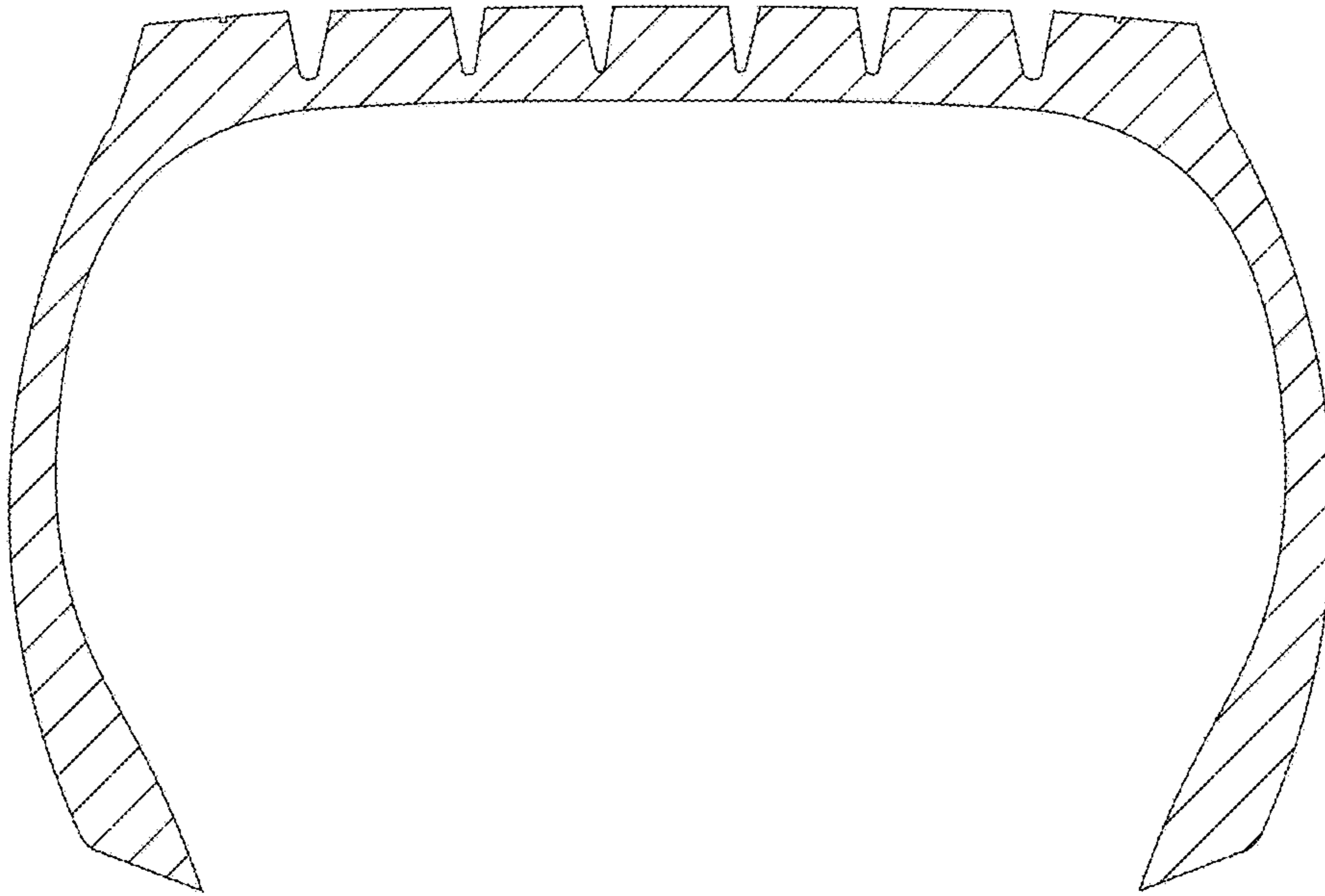

Fig. 9

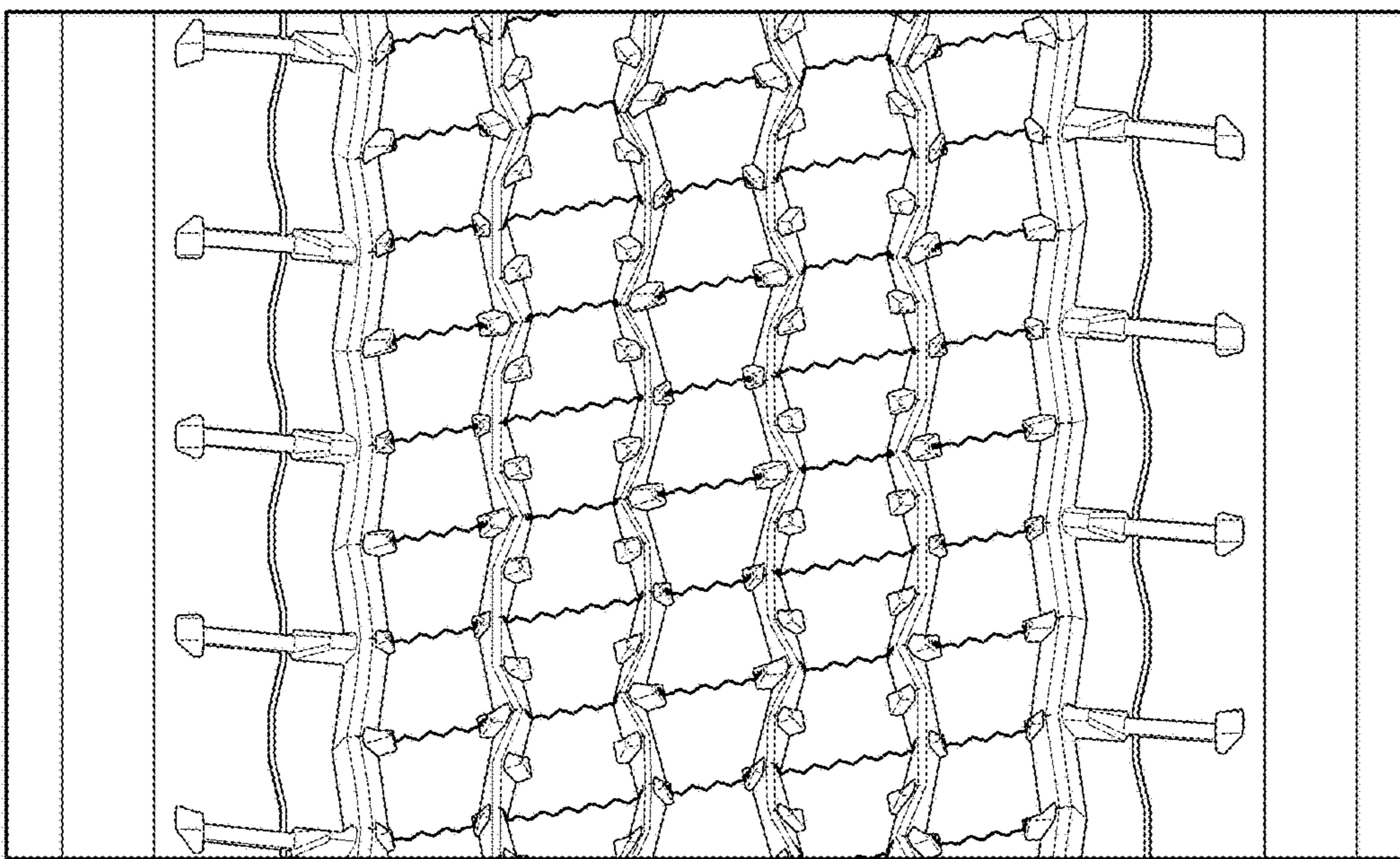

Fig. 10