



US00D854858S

(12) **United States Design Patent** (10) **Patent No.:** **US D854,858 S**  
**Fontaine** (45) **Date of Patent:** **\*\* Jul. 30, 2019**

(54) **CARPET WITH SURFACE PATTERN**  
(71) Applicant: **DE POORTERE DECO, SOCIÉTÉ ANONYME**, Mouscron (BE)  
(72) Inventor: **Jean-François Fontaine**, Templeuve (FR)

D118,431 S \* 1/1940 Kaufman ..... D5/47  
D118,438 S \* 1/1940 Tips ..... D5/47  
D118,674 S \* 1/1940 Rubin ..... D5/47  
D119,005 S \* 2/1940 Meurer ..... D5/47  
D121,064 S \* 6/1940 Bry ..... D5/47  
D125,523 S \* 2/1941 Oakley ..... D6/583  
D774,327 S \* 12/2016 Chang ..... D6/583

(\*\*) Term: **15 Years**

**OTHER PUBLICATIONS**

(21) Appl. No.: **35/502,508**

Yellow Zig Zag Hand Tufted Carpet—Imperial Knots <https://www.imperialknots.com/collections/yellow-zig-zag-hand-tufted-carpet> retrieved from the internet on Jul. 11, 2018.\*

(22) Filed: **Aug. 25, 2016**

Chittenden chevron black & beige area rug—Wayfair.com <https://www.wayfair.com/rugs/pdp/george-oliver-chittenden-chevron-black-beige-area-rug> retrieved from the internet on Jul. 11, 2018.\*

(80) **Hague Agreement Data**

Int. Filing Date: **Aug. 25, 2016**  
Int. Reg. No.: **DM/092638**  
Int. Reg. Date: **Aug. 25, 2016**  
Int. Reg. Pub. Date: **Mar. 3, 2017**

\* cited by examiner

*Primary Examiner* — Mary Ann Calabrese

(51) **LOC (11) Cl.** ..... **06-11**

(57) **CLAIM**

(52) **U.S. Cl.**  
USPC ..... **D6/582**

The ornamental design for a carpet with surface pattern, as shown and described.

(58) **Field of Classification Search**

**DESCRIPTION**

USPC .... D6/582, 583, 593, 594; D5/7, 47, 49, 53, D5/56  
CPC ..... A47G 7/00; A47G 7/0243; A47G 7/02; A47G 7/0281; A47G 7/0231; A47G 7/0412

The patent or application file contains at least one drawing executed in color. Copies of this patent or patent application publication with color drawing(s) will be provided by the Office upon request and payment of the necessary fee.

See application file for complete search history.

FIG. 1.0 is a top plan view of a carpet with surface pattern, showing the new design;

FIG. 10.0 is a top plan view of a second embodiment of a carpet with surface pattern, showing the new design.

(56) **References Cited**

**U.S. PATENT DOCUMENTS**

D92,097 S \* 4/1934 Lehner ..... D5/56  
D115,274 S \* 6/1939 Rubin ..... D5/47

**1 Claim, 2 Drawing Sheets**  
**(1 of 2 Drawing Sheet(s) Filed in Color)**

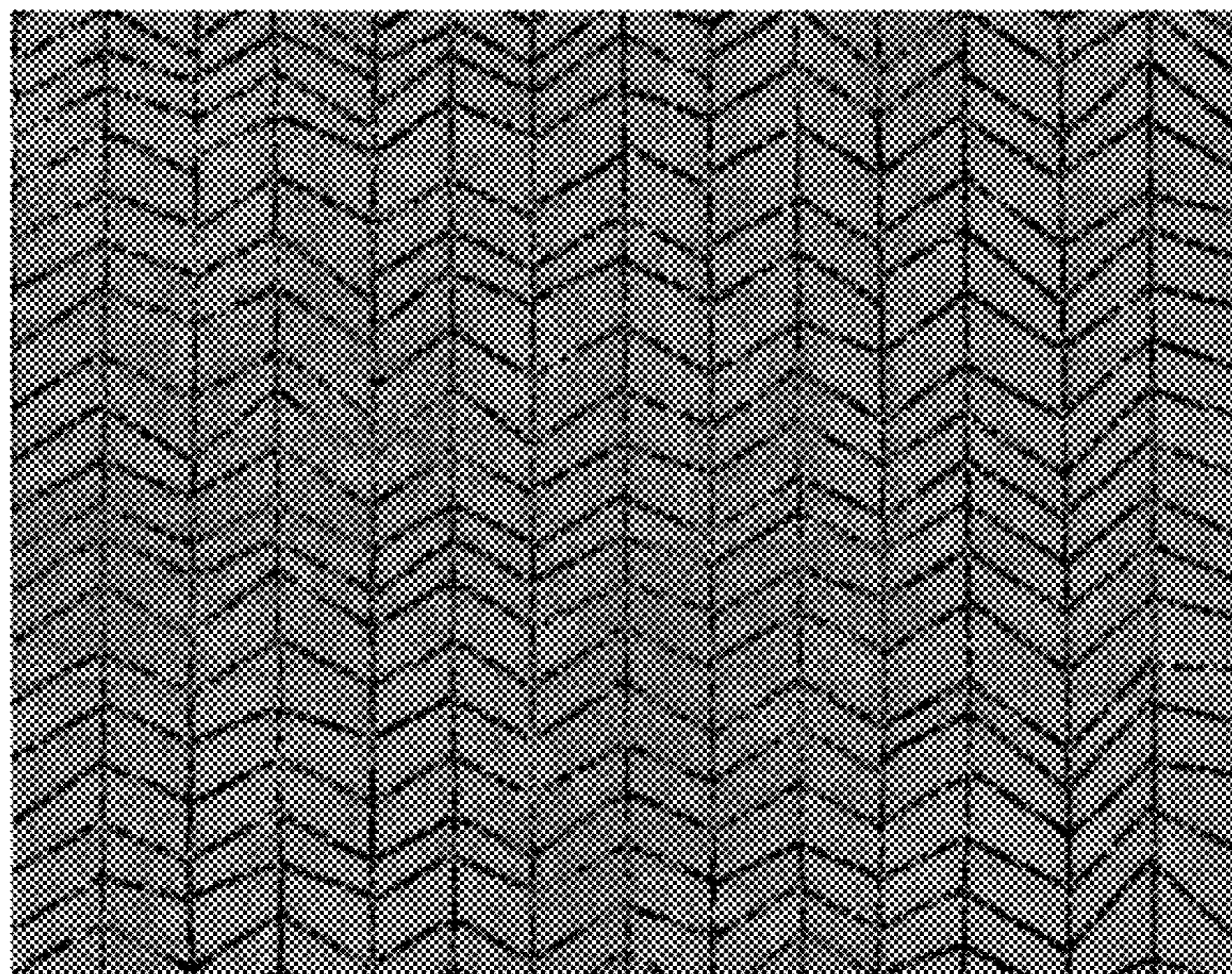

**1.0**

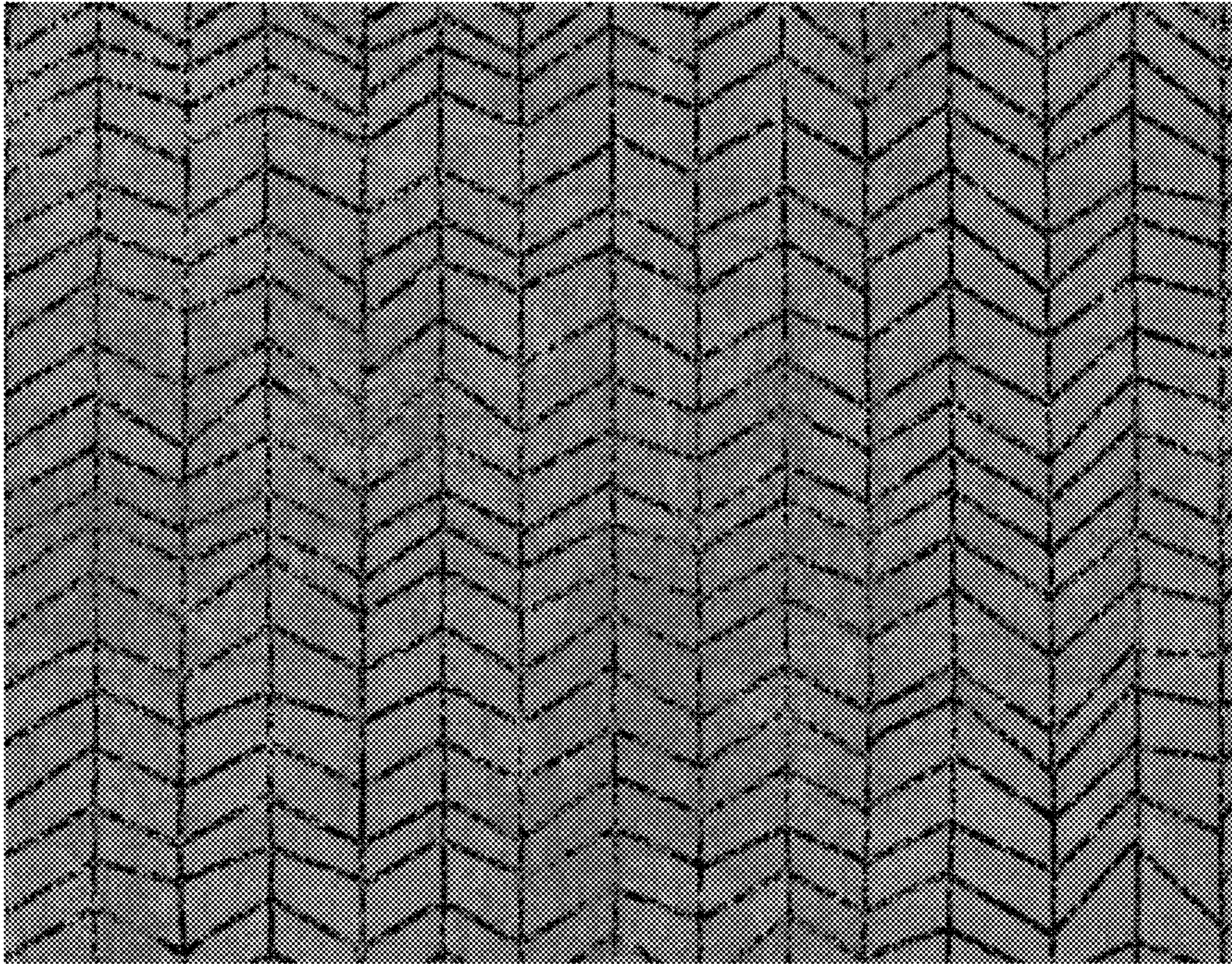

**10.0**

