



US00D854816S

(12) **United States Design Patent**
Chung

(10) **Patent No.:** **US D854,816 S**
(45) **Date of Patent:** **** Jul. 30, 2019**

(54) **BACKPACK**

D806,396 S * 1/2018 Jacob D3/321
D819,328 S * 6/2018 Muhlenkamp, IV D3/217
D822,378 S * 7/2018 Franek D3/216

(71) Applicant: **EVERBLISS GREEN CO., LTD.**,
New Taipei (TW)

(72) Inventor: **Wen-Chien Chung**, New Taipei (TW)

(73) Assignee: **EVERBLISS GREEN CO., LTD.**,
New Taipei (TW)

(**) Term: **15 Years**

(21) Appl. No.: **29/614,366**

(22) Filed: **Aug. 18, 2017**

(30) **Foreign Application Priority Data**

Mar. 15, 2017 (TW) 106301328

(51) **LOC (11) Cl.** **03-01**

(52) **U.S. Cl.**
USPC **D3/217**

(58) **Field of Classification Search**

USPC D3/215-217, 273, 289, 290, 318, 321,
D3/322, 323, 218; D13/102

CPC .. A45F 3/04; A45F 3/042; A45F 3/047; A45F
3/08; A45F 3/10; A45F 3/14; A45F 4/02;
A45F 4/08; A45F 2200/05; A45F
2200/0525; A45C 13/08; A45C 13/083

See application file for complete search history.

(56) **References Cited**

U.S. PATENT DOCUMENTS

D599,107 S * 9/2009 Gold D3/217
D771,373 S * 11/2016 Kim D3/217
D802,913 S * 11/2017 Tien D3/217

OTHER PUBLICATIONS

Shark Solar Backpack in Greece, posted at everblissgreen.com,
posted Jul. 20, 2017, online, URL: [http:// www.everblissgreen.com/
index.php?route=simple_blog/article/view&simple_blog_article_id=
22](http://www.everblissgreen.com/index.php?route=simple_blog/article/view&simple_blog_article_id=22) (Year: 2017).*

* cited by examiner

Primary Examiner — Anhdao Doan

Assistant Examiner — Mary Shannon Malley

(74) *Attorney, Agent, or Firm* — Bacon & Thomas, PLLC

(57) **CLAIM**

The ornamental design for a backpack, as shown and
described.

DESCRIPTION

FIG. 1 is a perspective view of a backpack showing my new
design;

FIG. 2 is a front view thereof;

FIG. 3 is a back view thereof;

FIG. 4 is a left side elevational view thereof;

FIG. 5 is a right side elevational view thereof;

FIG. 6 is a top view thereof;

FIG. 7 is a bottom view thereof; and,

FIG. 8 is a perspective view of the backpack shown in an
alternative configuration.

The broken lines show portions of the backpack that form no
part of the claimed design.

1 Claim, 7 Drawing Sheets

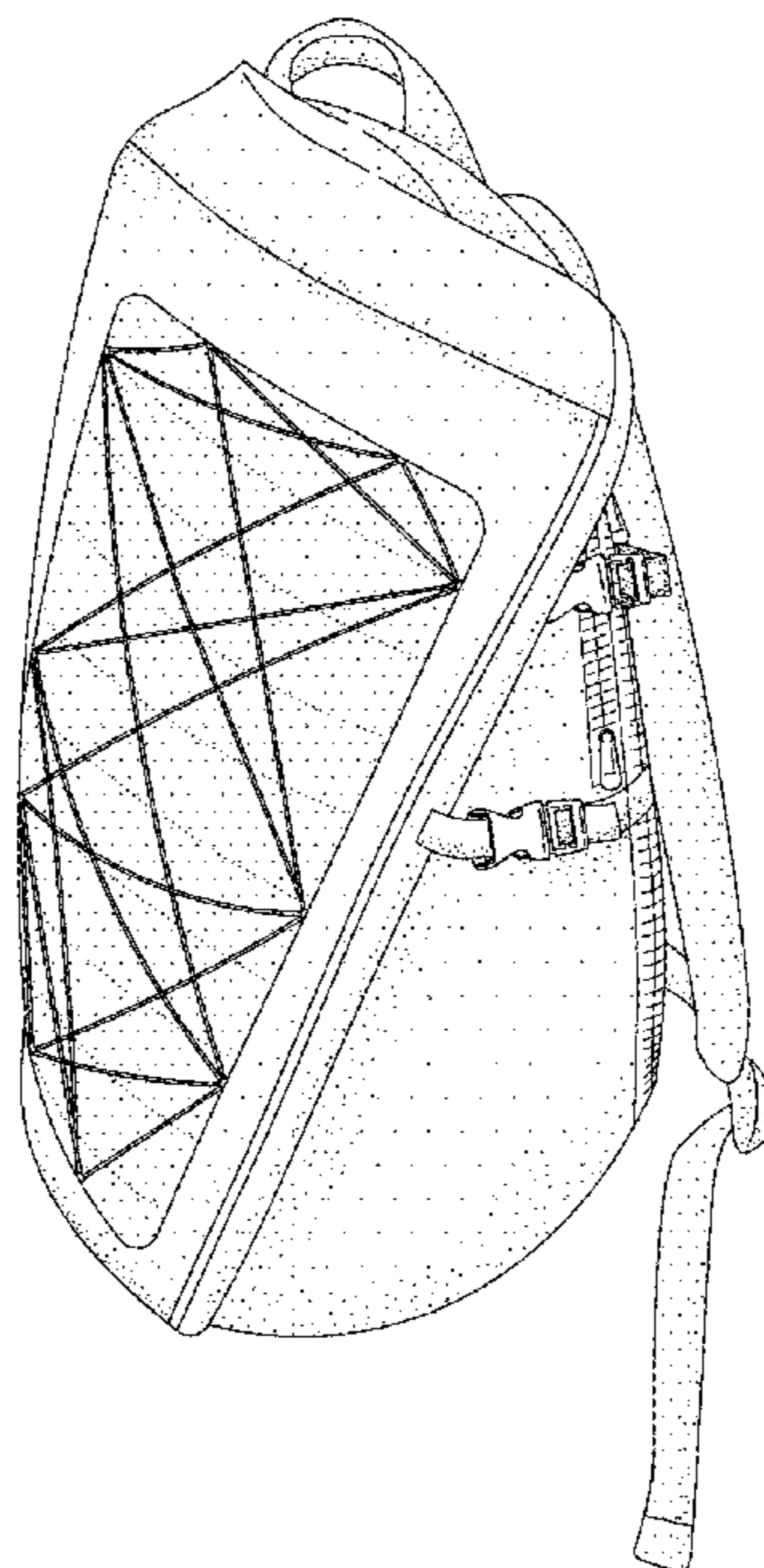

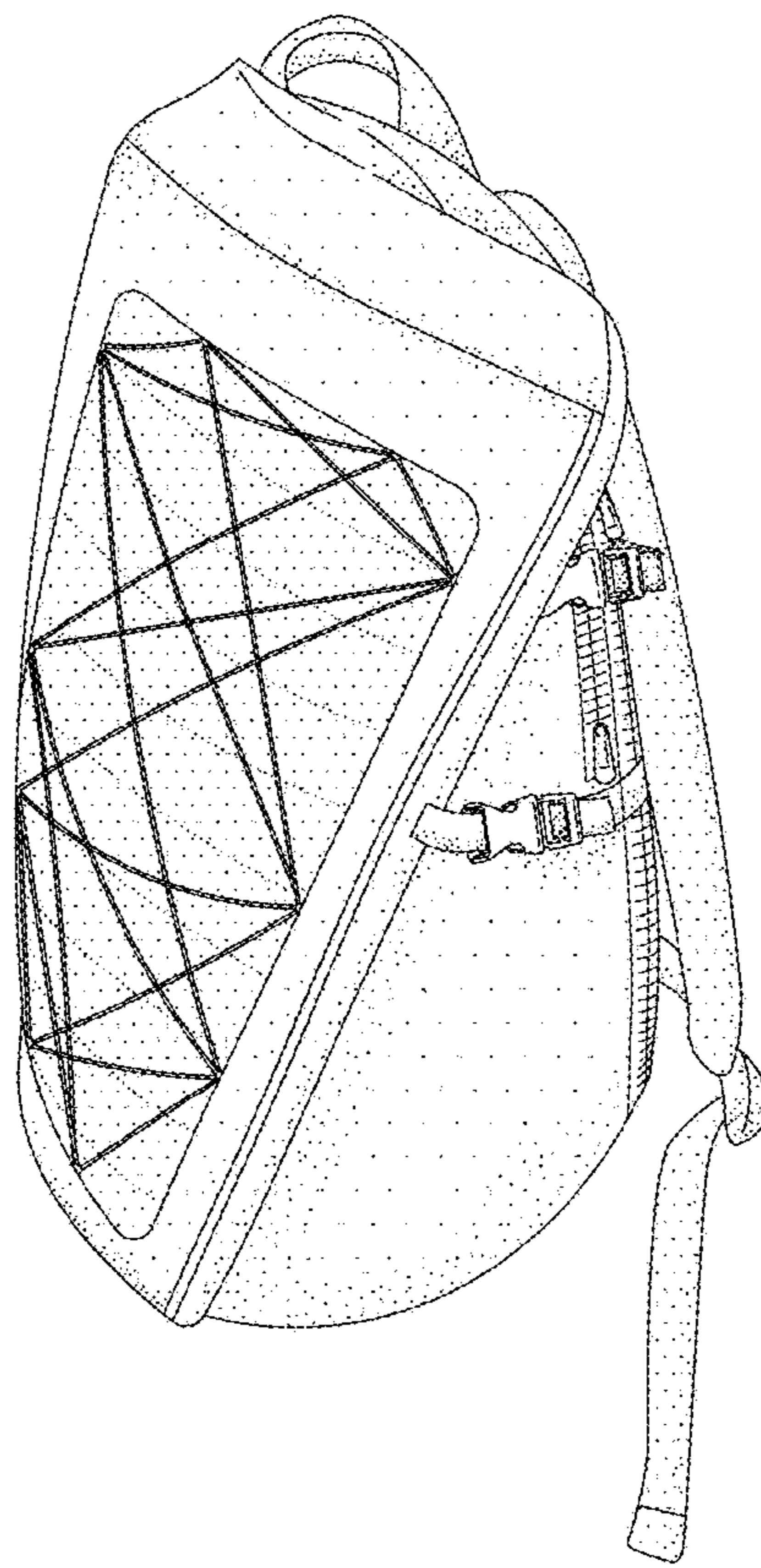

FIG. 1

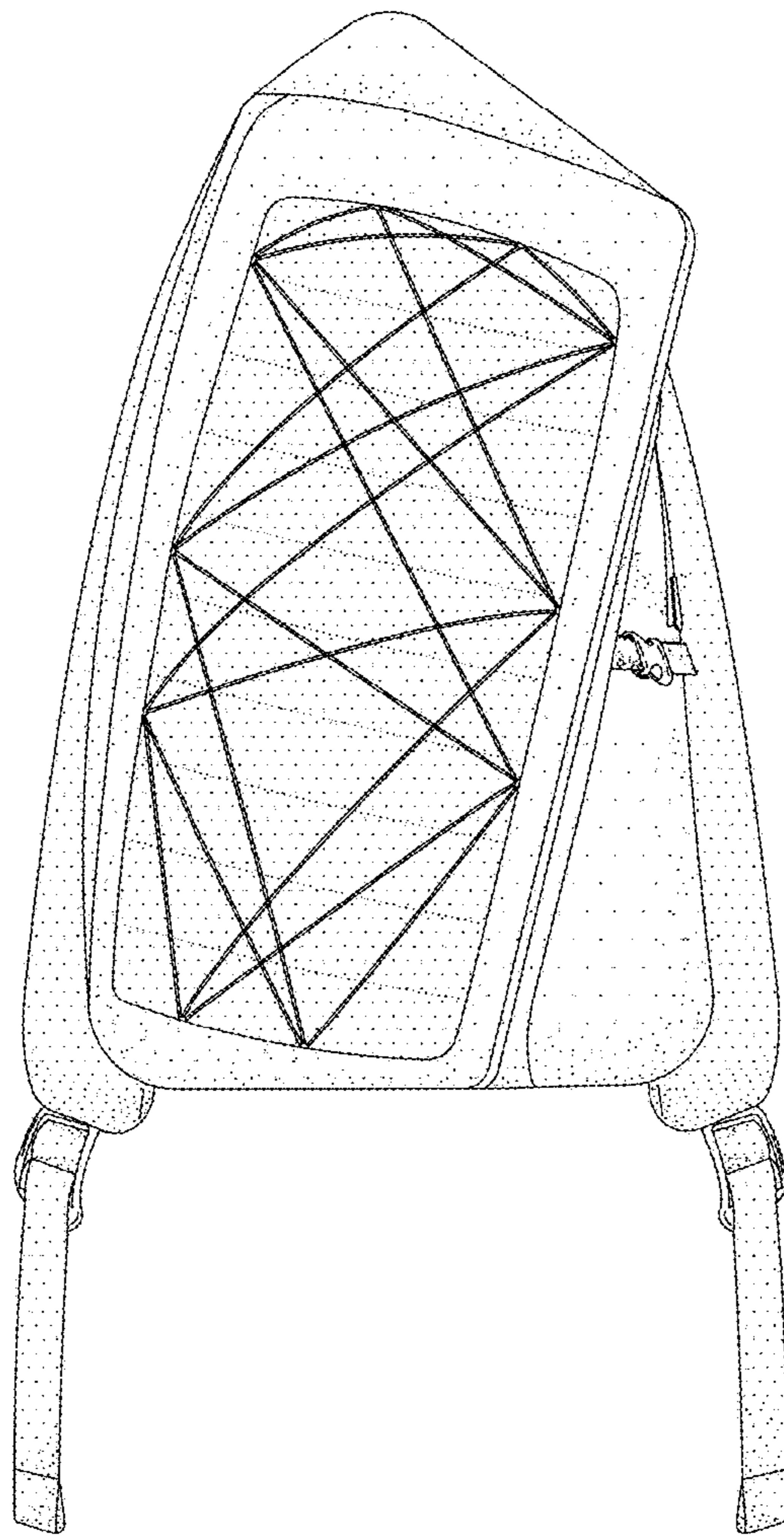

FIG. 2

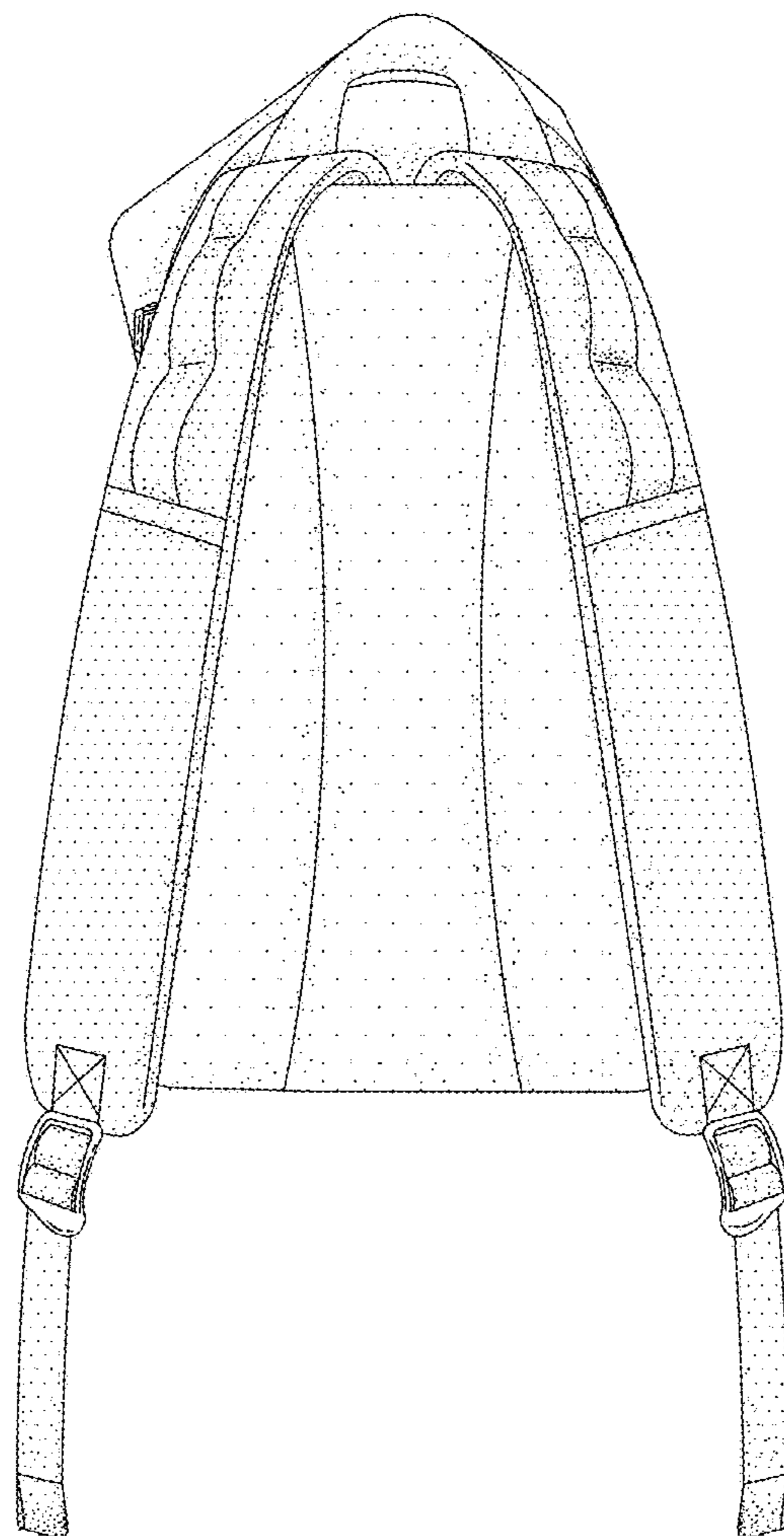

FIG. 3

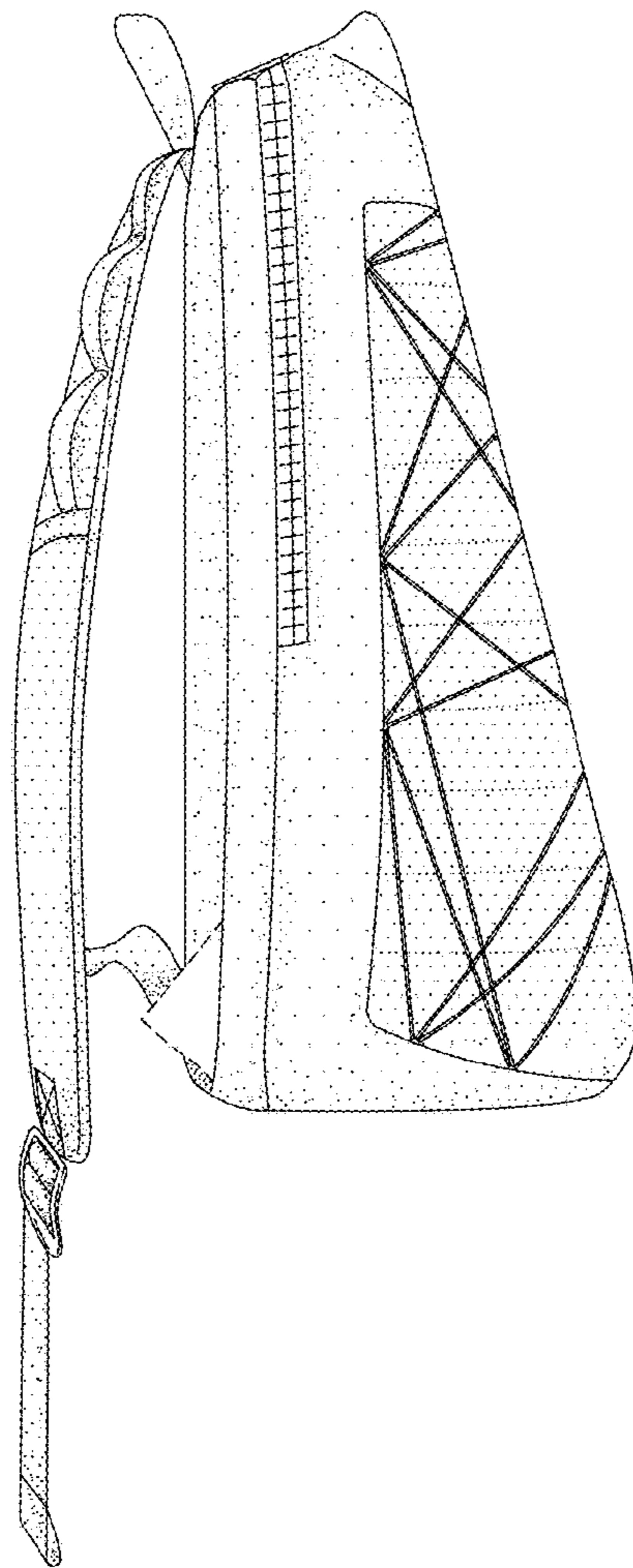

FIG. 4

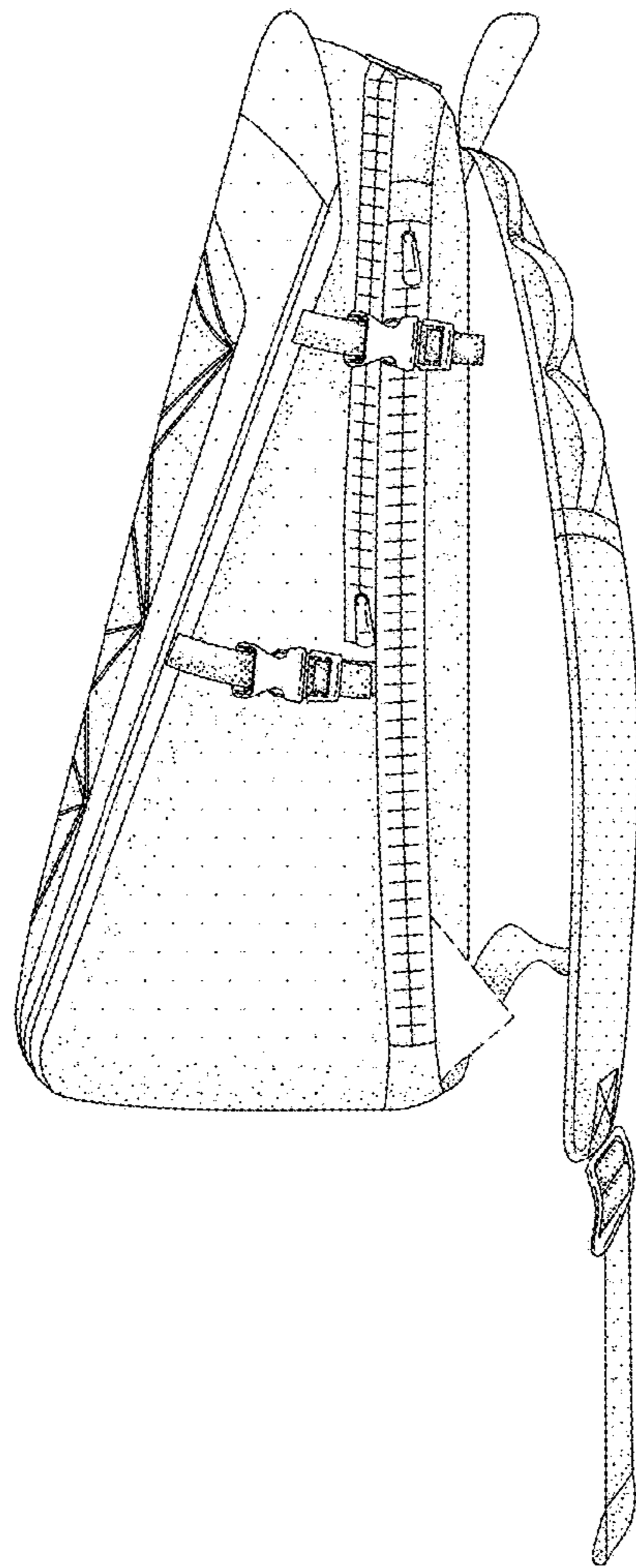

FIG. 5

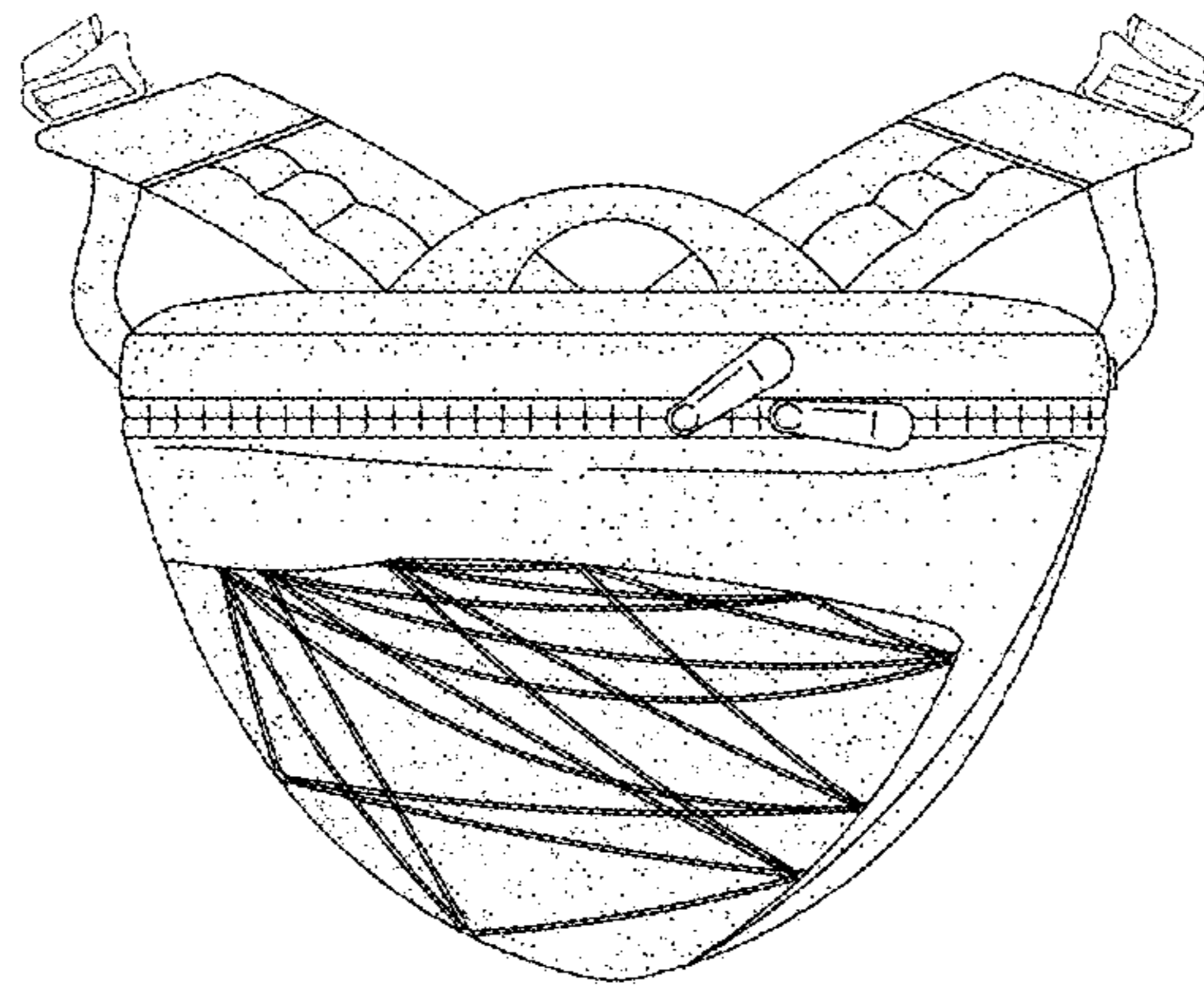

FIG. 6

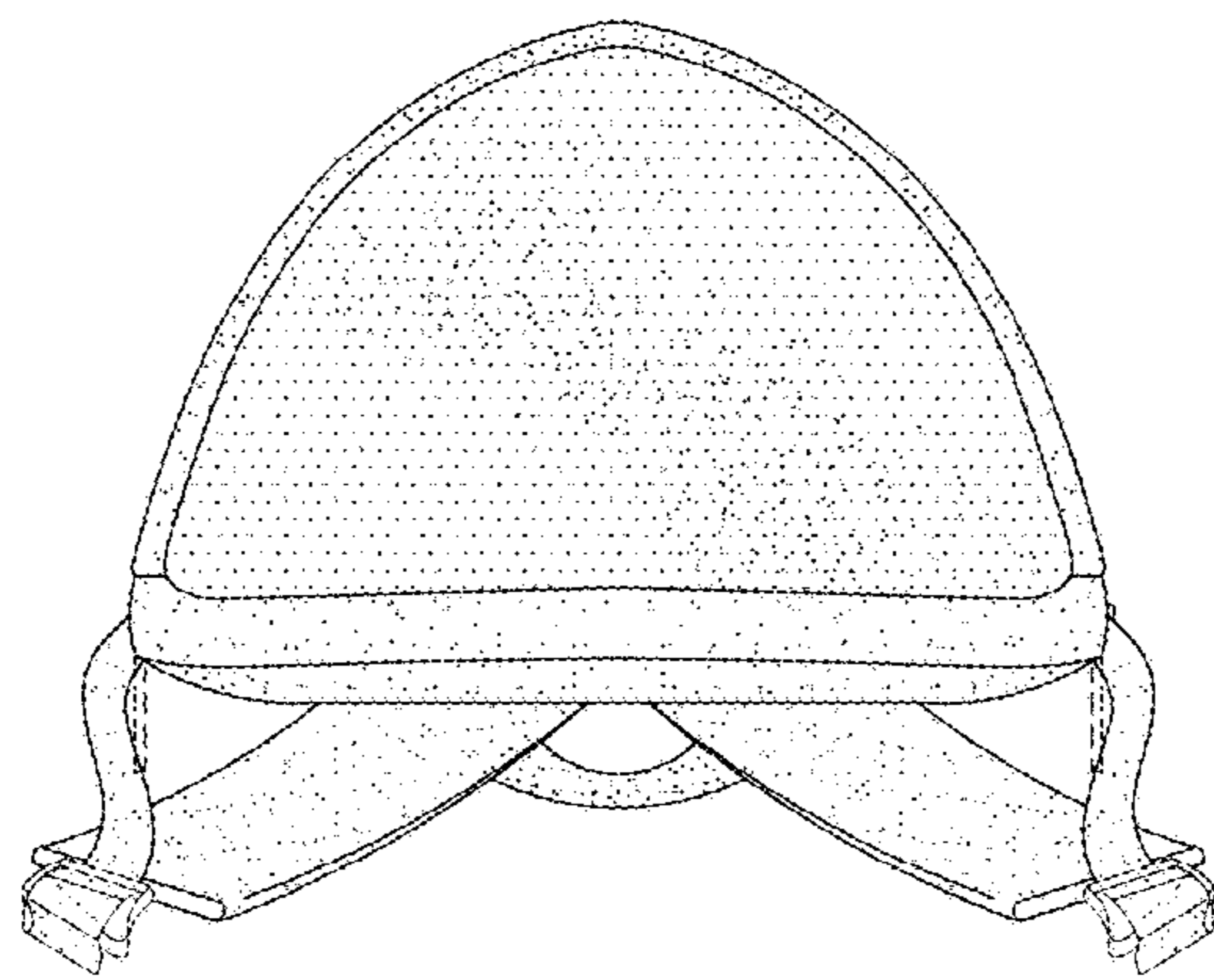

FIG. 7

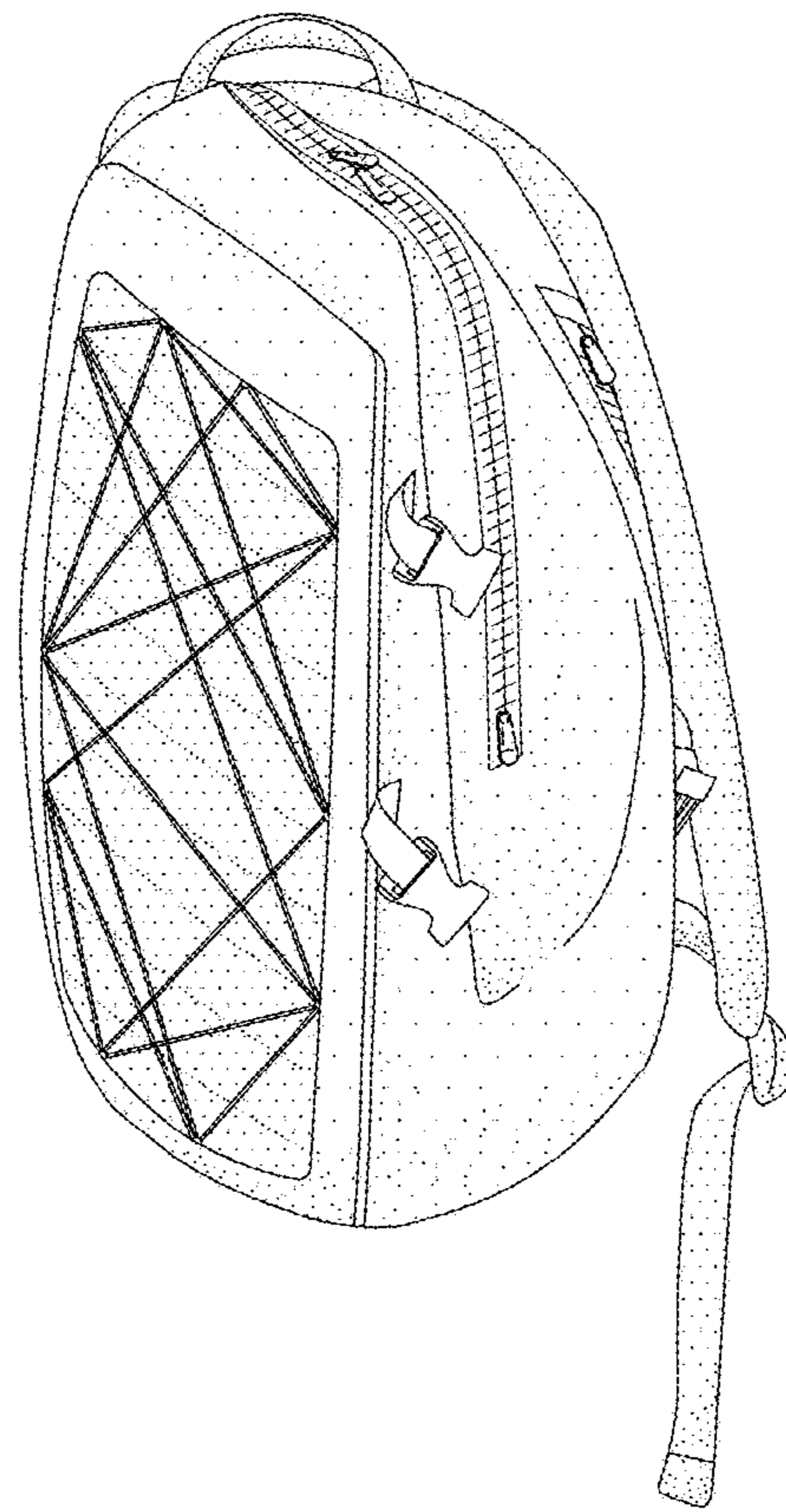

FIG. 8