

US00D854787S

(12) **United States Design Patent** (10) **Patent No.:** **US D854,787 S**
Ngan (45) **Date of Patent:** **** Jul. 30, 2019**

(54) **HOODED GARMENT**
(71) Applicant: **Shun On John Ngan**, Carson, CA (US)
(72) Inventor: **Shun On John Ngan**, Carson, CA (US)
(**) Term: **15 Years**
(21) Appl. No.: **29/686,531**

D802,886 S 11/2017 Salce, Jr. et al.
2007/0061940 A1 3/2007 Cazares
2009/0205117 A1 8/2009 Day et al.
2011/0206299 A1* 8/2011 Carmody A41D 3/04
383/4
2014/0082818 A1 3/2014 Nysheva-Starr
2016/0309799 A1 10/2016 Nysheva-Starr
2017/0265545 A1* 9/2017 Peng A41D 27/285
2018/0092410 A1* 4/2018 Rundle A41D 3/08

(22) Filed: **Apr. 4, 2019**
(51) **LOC (11) Cl.** **02-01**
(52) **U.S. Cl.**
USPC **D2/825; D2/831**
(58) **Field of Classification Search**
USPC D2/823-826, 828, 830-831, 717, 840
CPC . A41B 1/00; A41D 3/005; A41D 3/02; A41D
3/04
See application file for complete search history.

FOREIGN PATENT DOCUMENTS

DM 091998 10/2016
GB 2551262 12/2017
JP 1046408 2/1998

* cited by examiner

Primary Examiner — Catherine R Oliver-Garcia
Assistant Examiner — J. Thorn, Sr.
(74) *Attorney, Agent, or Firm* — Cislo & Thomas, LLP

(56) **References Cited**

U.S. PATENT DOCUMENTS

1,097,530 A 5/1914 Cabelinsky
1,243,206 A 10/1917 Norman
5,697,102 A 12/1997 Benjamin
D430,721 S * 9/2000 Beauchan D2/823
D541,011 S 4/2007 Day et al.
D600,884 S * 9/2009 Patton D2/825
D609,432 S * 2/2010 Jennings D2/720
D626,310 S 11/2010 Cruz
D677,859 S * 3/2013 Andes D2/825
D690,486 S * 10/2013 Yan D2/825
D693,540 S 11/2013 Vanneste
D693,541 S 11/2013 Vanneste
8,578,515 B1 11/2013 Petersen
D721,467 S 1/2015 Tref
D792,678 S * 7/2017 Storlie D2/825
D801,005 S * 10/2017 Perez D2/825

(57) **CLAIM**

The ornamental design for a hooded garment, as shown and described.

DESCRIPTION

FIG. 1 is a perspective view of my hooded garment;
FIG. 2 is a front view thereof;
FIG. 3 is a rear view thereof;
FIG. 4 is a right side view thereof;
FIG. 5 is a left side view thereof;
FIG. 6 is a top view thereof;
FIG. 7 is a bottom view thereof;
FIG. 8 is a front view thereof in an open configuration; and,
FIG. 9 is a rear view thereof in a closed configuration.
The broken lines shown in the drawings illustrate portions of my hooded garment that form no part of the claimed design.

1 Claim, 8 Drawing Sheets

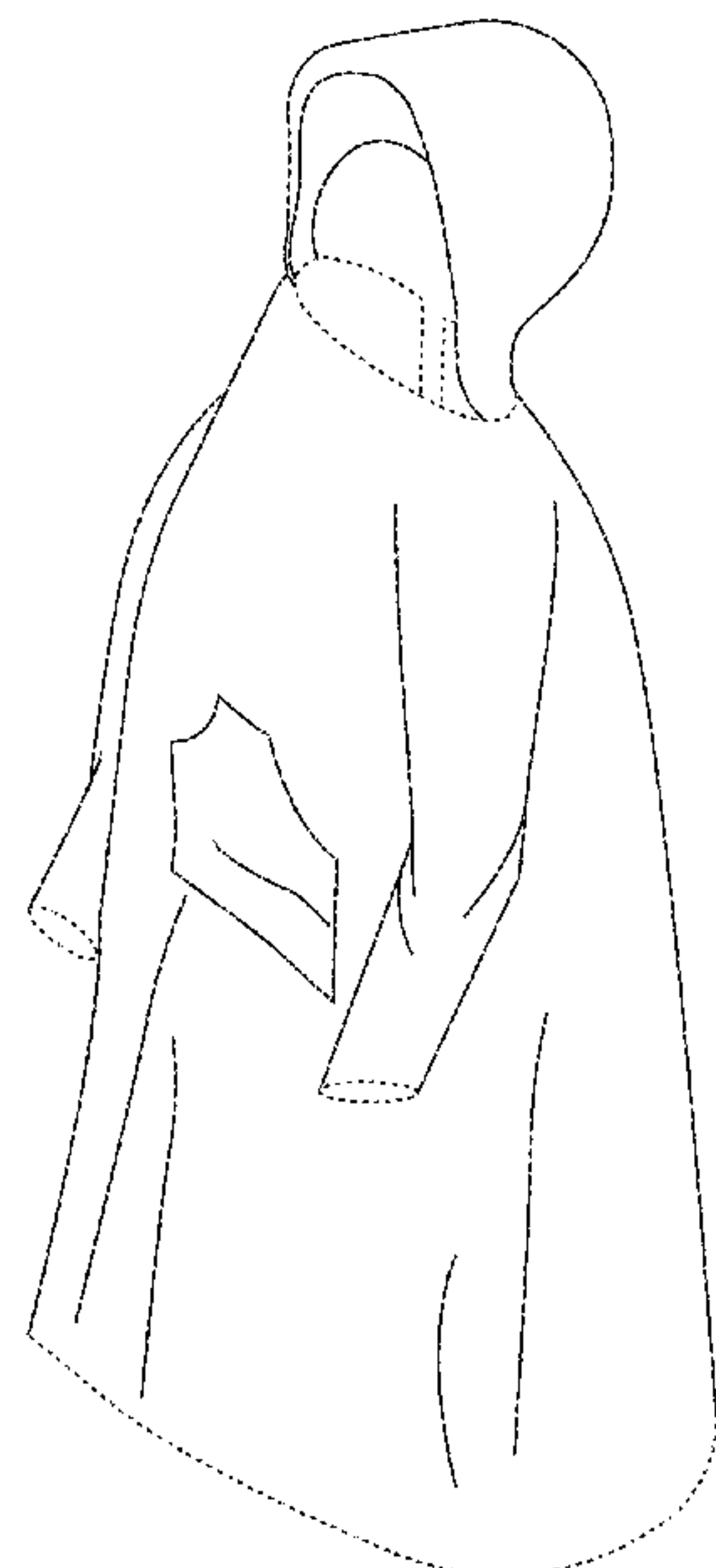

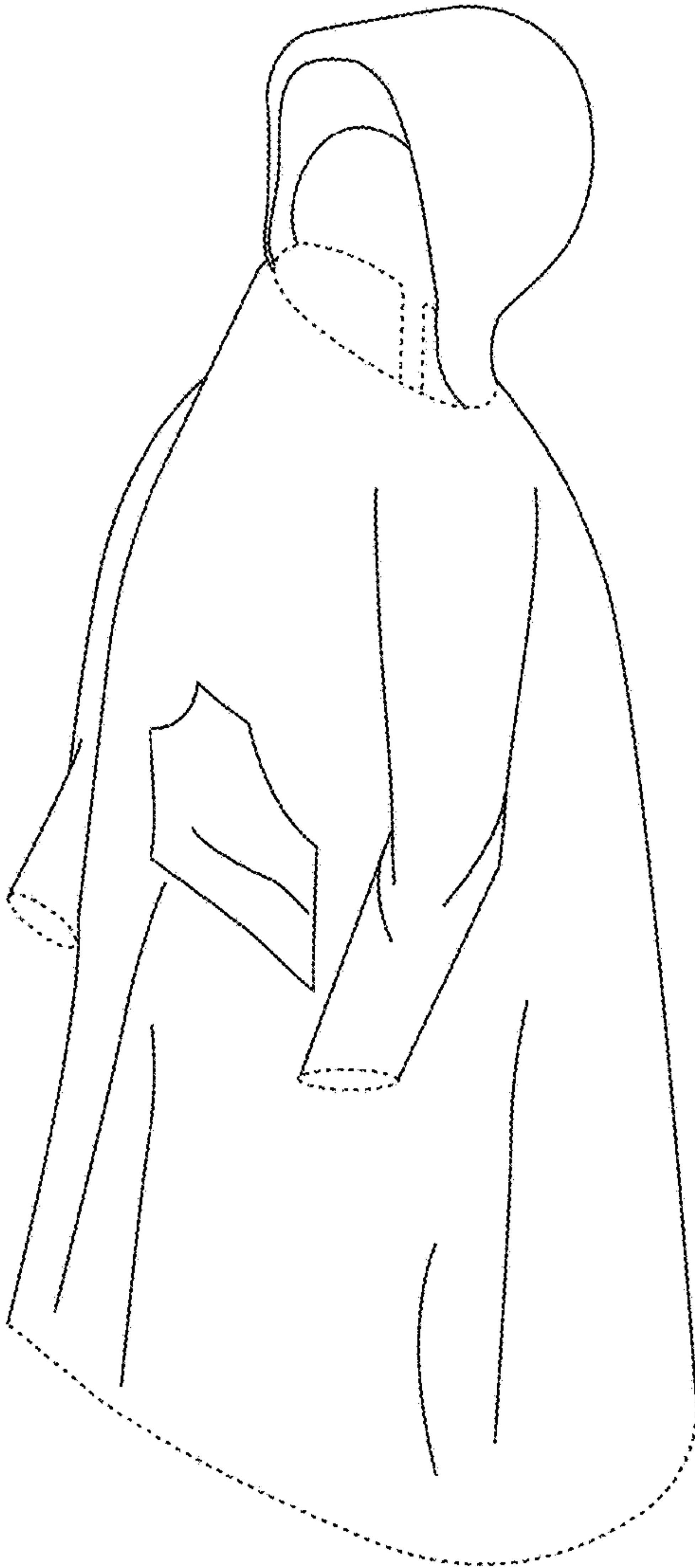

Fig. 1

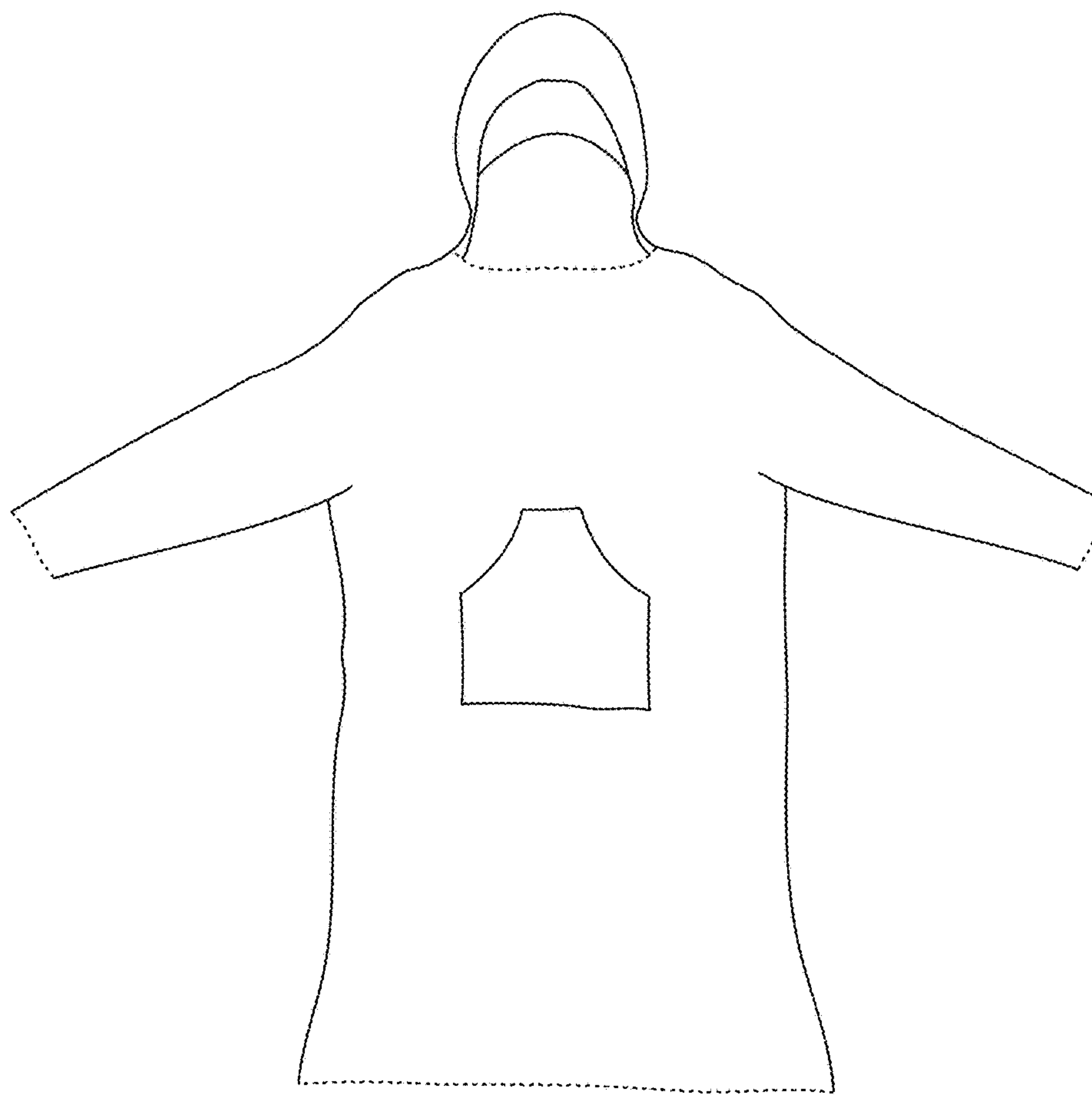

Fig. 2

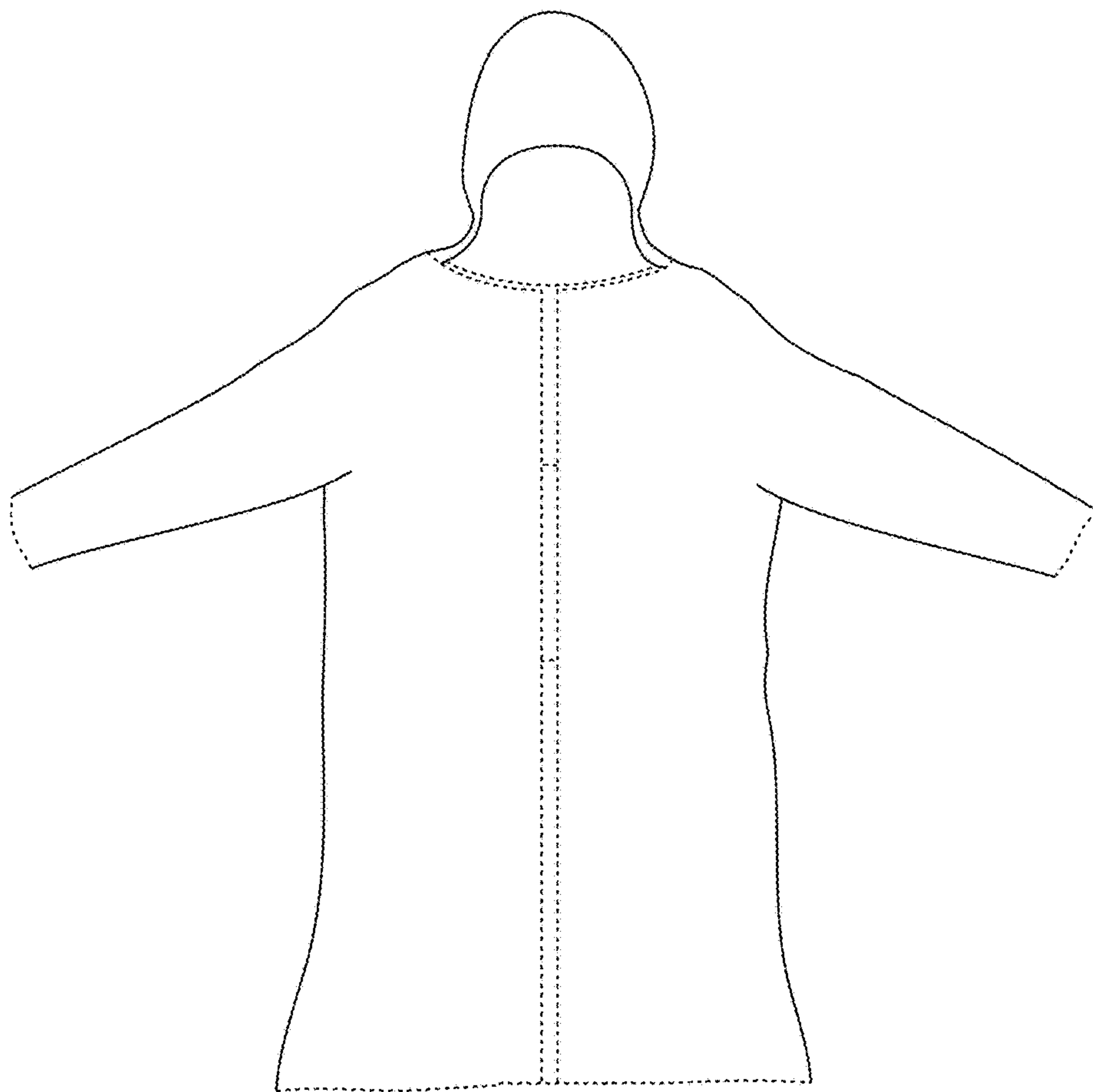

Fig. 3

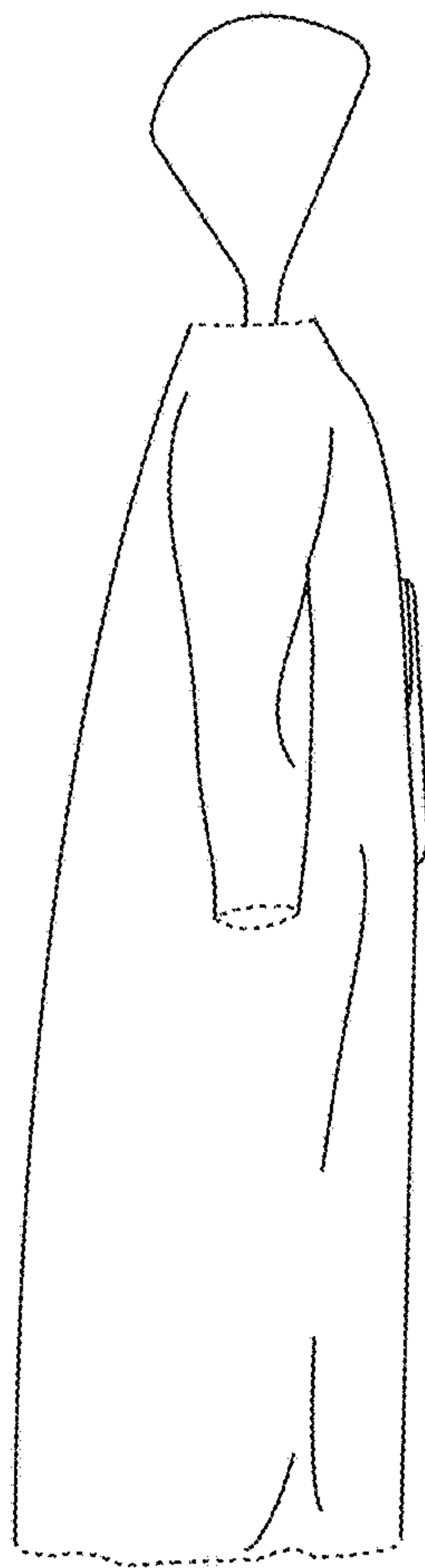

Fig. 4

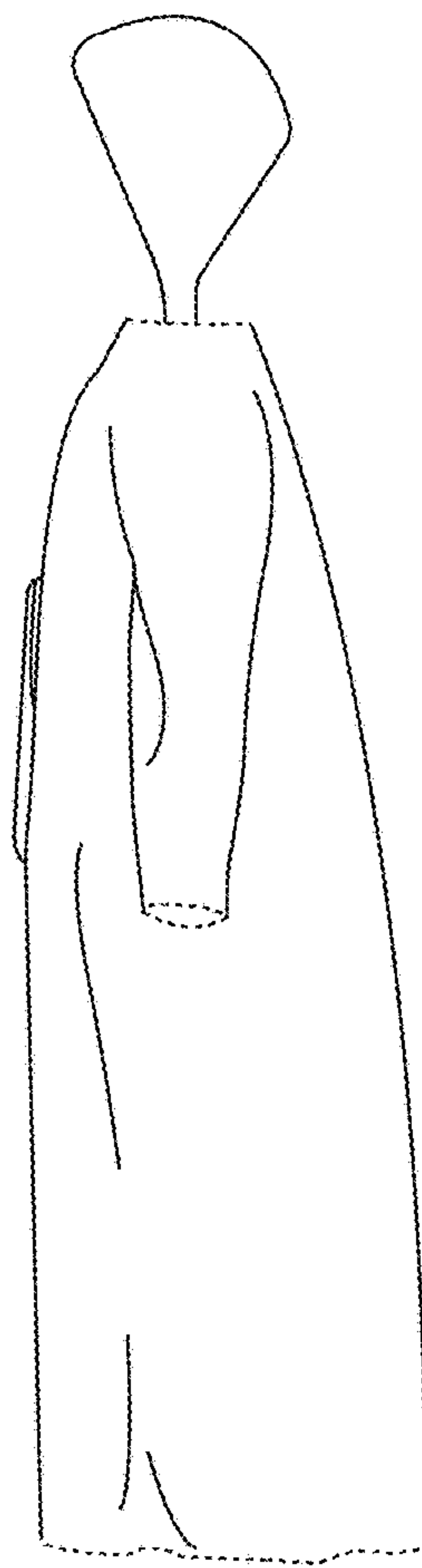

Fig. 5

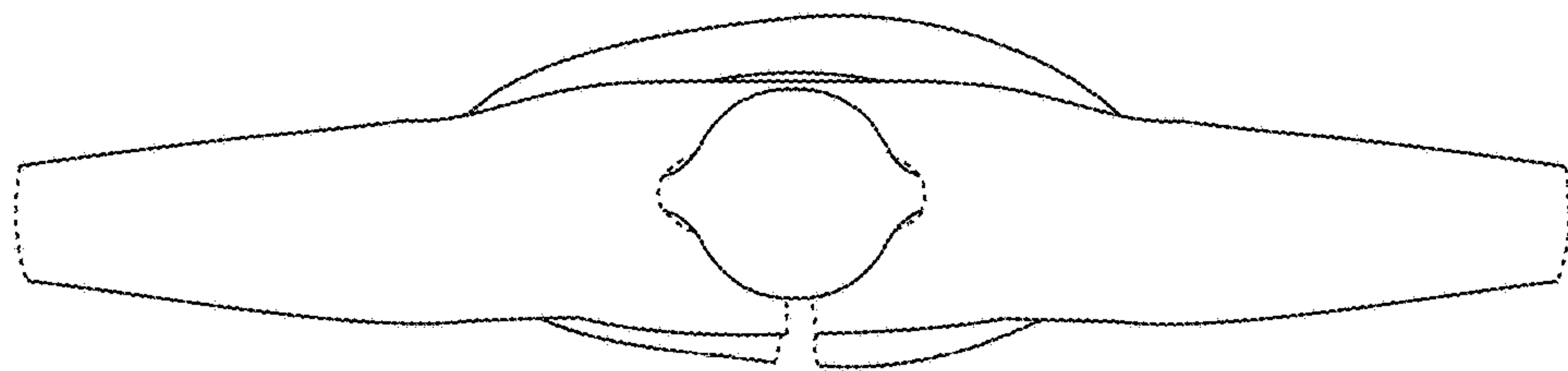

Fig. 6

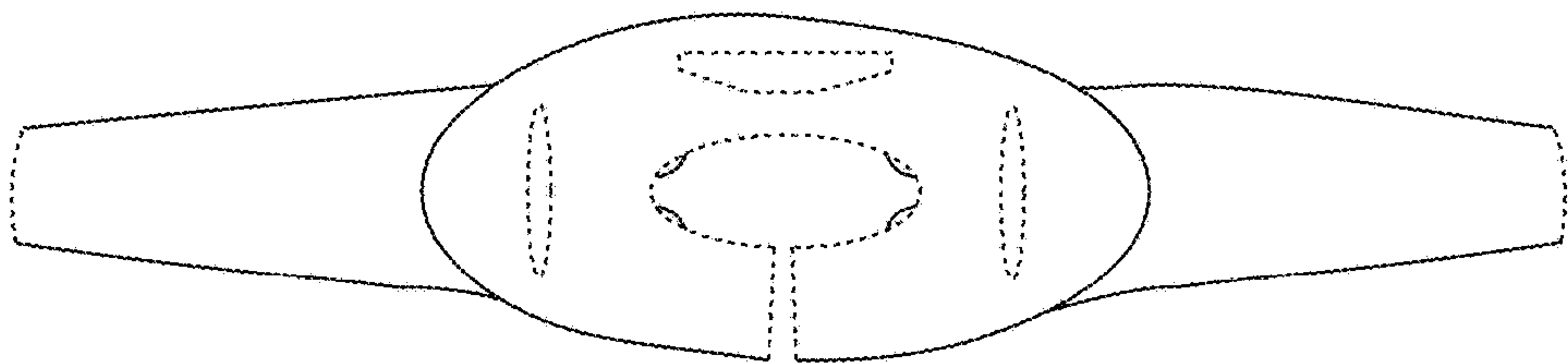

Fig. 7

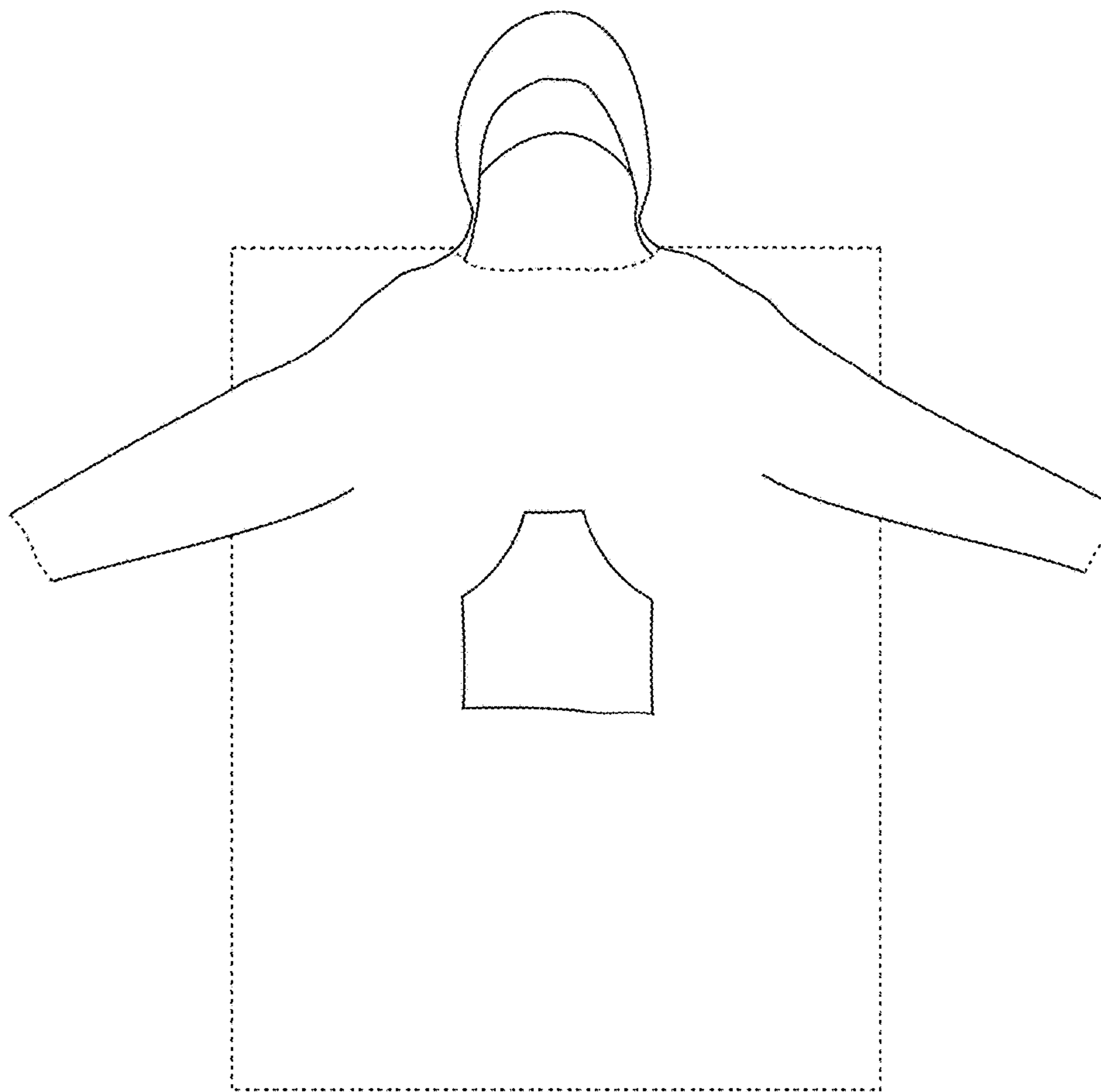

Fig. 8

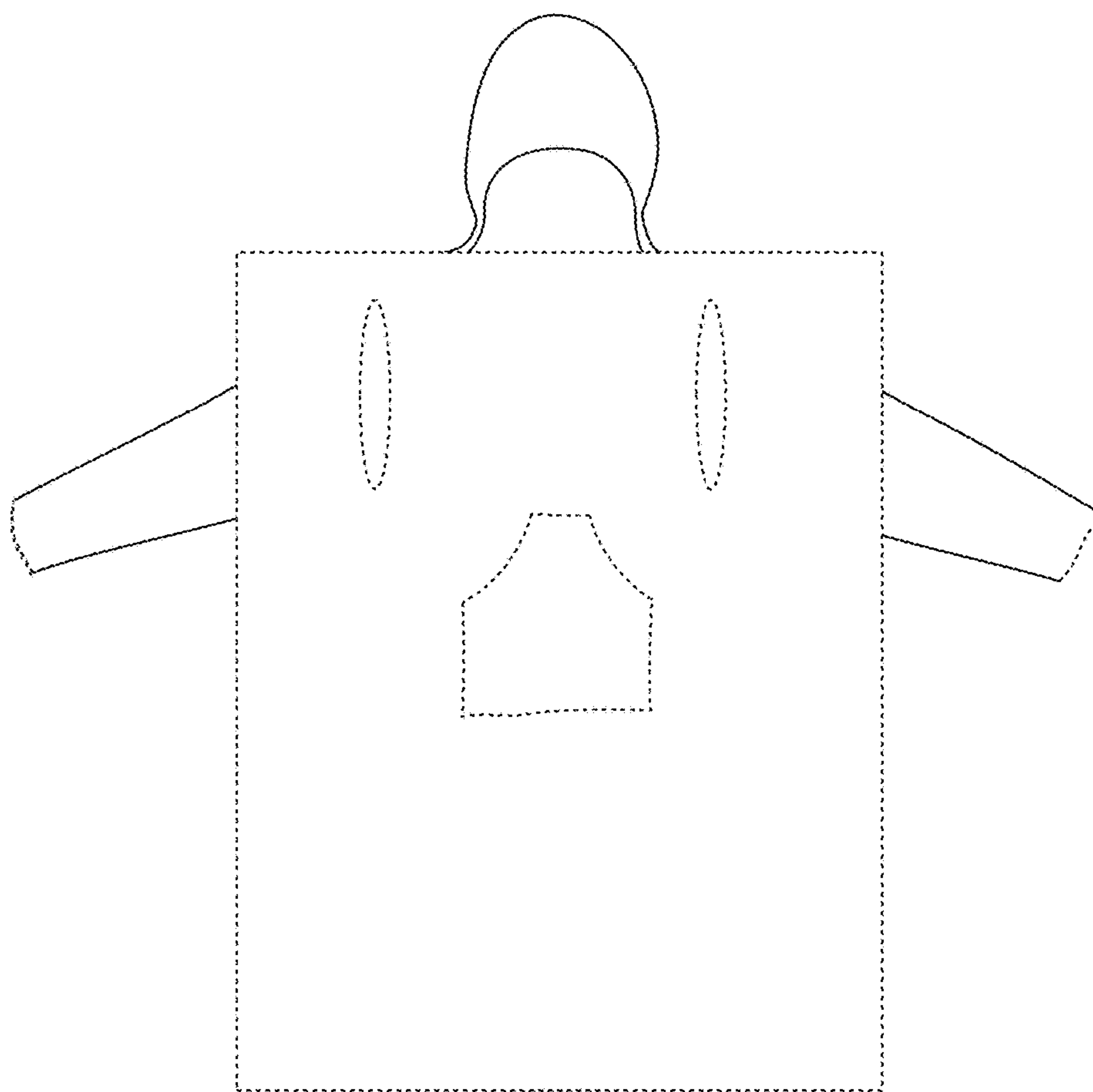

Fig. 9