



US00D854784S

(12) **United States Design Patent** (10) **Patent No.:** **US D854,784 S**
Liu (45) **Date of Patent:** **** Jul. 30, 2019**

(54) **PPR BRA**

(71) Applicant: **IFGCure Holdings, LLC**, Los Angeles, CA (US)

(72) Inventor: **Stephen H. Liu**, Los Angeles, CA (US)

(73) Assignee: **IFGCure Holdings, LLC**, Los Angeles, CA (US)

(**) Term: **15 Years**

(21) Appl. No.: **29/681,101**

(22) Filed: **Feb. 22, 2019**

6,440,094	B1	8/2002	Maas	
6,676,617	B1	1/2004	Miller	
6,936,021	B1	8/2005	Smith	
7,134,969	B2	11/2006	Citron et al.	
7,153,246	B2	12/2006	Koscielny et al.	
7,395,557	B1	7/2008	Ledyard	
D580,627	S *	11/2008	Richards	D2/706
7,662,121	B2	2/2010	Zours	
7,731,564	B2 *	6/2010	Sanders	A41C 3/0057 450/39
7,871,388	B2	1/2011	Brown	
D641,954	S *	7/2011	Glass	D2/708
8,047,893	B2	11/2011	Fenske	
8,083,693	B1	12/2011	McKeon et al.	
8,308,670	B2	11/2012	Sandifer et al.	
8,516,614	B2	8/2013	Karasina	

(Continued)

Related U.S. Application Data

(63) Continuation-in-part of application No. 29/678,238, filed on Jan. 27, 2019, which is a continuation-in-part of application No. 29/662,123, filed on Sep. 2, 2018.

(51) **LOC (11) Cl.** **02-01**

(52) **U.S. Cl.**
USPC **D2/706**

(58) **Field of Classification Search**
USPC D2/706, 708, 731; 2/113, 118, 133;
450/1, 43

CPC A41C 3/00; A41C 3/02; A41C 3/0057
See application file for complete search history.

(56) **References Cited**

U.S. PATENT DOCUMENTS

2,591,462	A	4/1952	Mungo
4,202,327	A	5/1980	Glancy
4,957,103	A	9/1990	Young et al.
5,158,531	A	10/1992	Zamosky
5,451,200	A	9/1995	Labella et al.
5,599,286	A	2/1997	Labelle et al.
5,718,670	A	2/1998	Bremer
6,102,879	A	8/2000	Christensen et al.
6,213,922	B1	4/2001	Afanasenko et al.

FOREIGN PATENT DOCUMENTS

CN	2922842	7/2007
CN	201048997	4/2008

(Continued)

Primary Examiner — Robin V Webster

Assistant Examiner — J. Thorn, Sr.

(74) *Attorney, Agent, or Firm* — Ferguson Case Orr Paterson LLP

(57) **CLAIM**

The ornamental design for a PPR bra, as shown and described.

DESCRIPTION

FIG. 1 is a front perspective view of a PPR bra in accordance with the new design;

FIG. 2 is a rear perspective view thereof;

FIG. 3 is a front view thereof; and,

FIG. 4 is a rear view thereof.

The broken lines shown in the drawings represent stitching in the fabric.

1 Claim, 4 Drawing Sheets

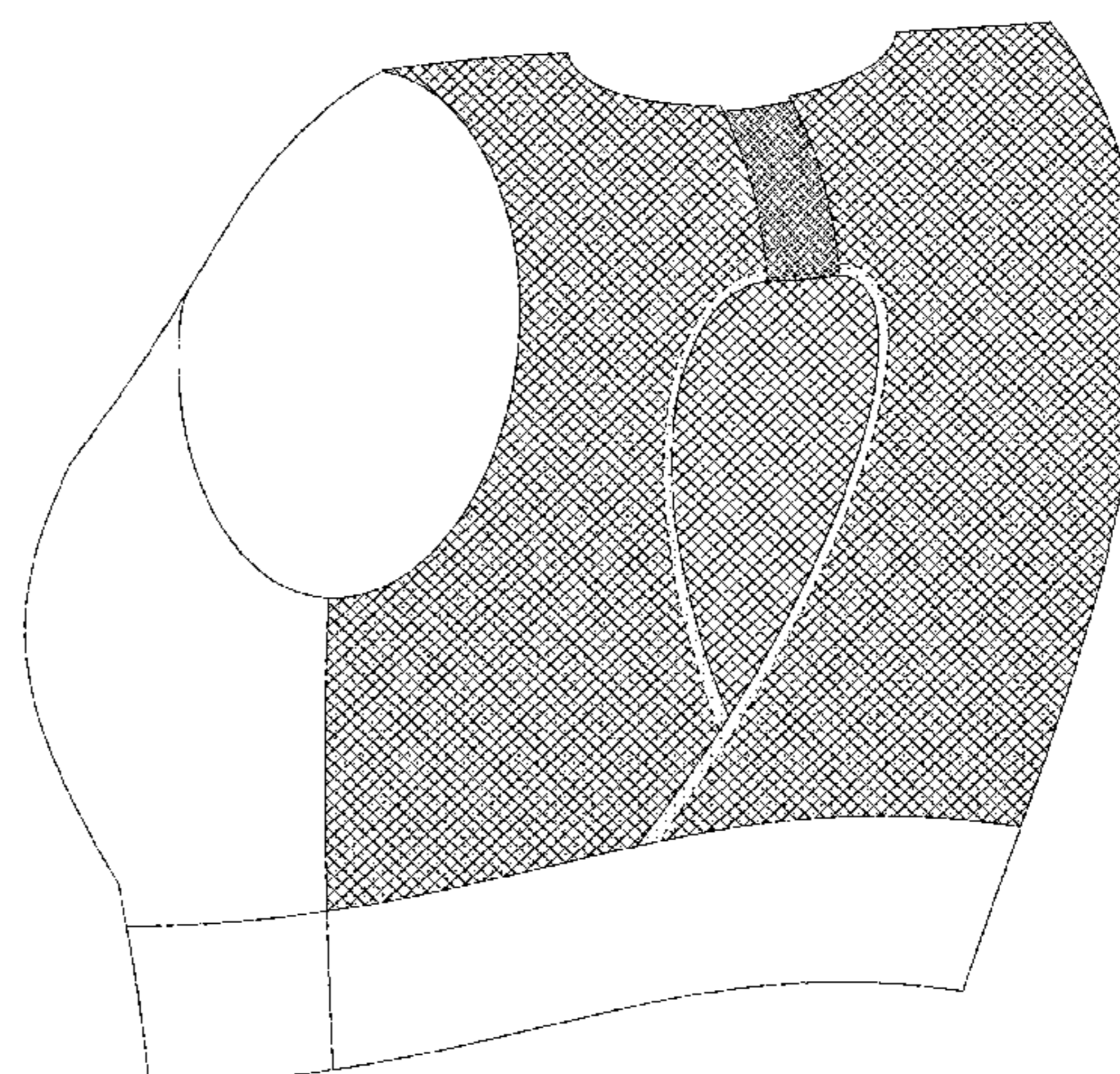
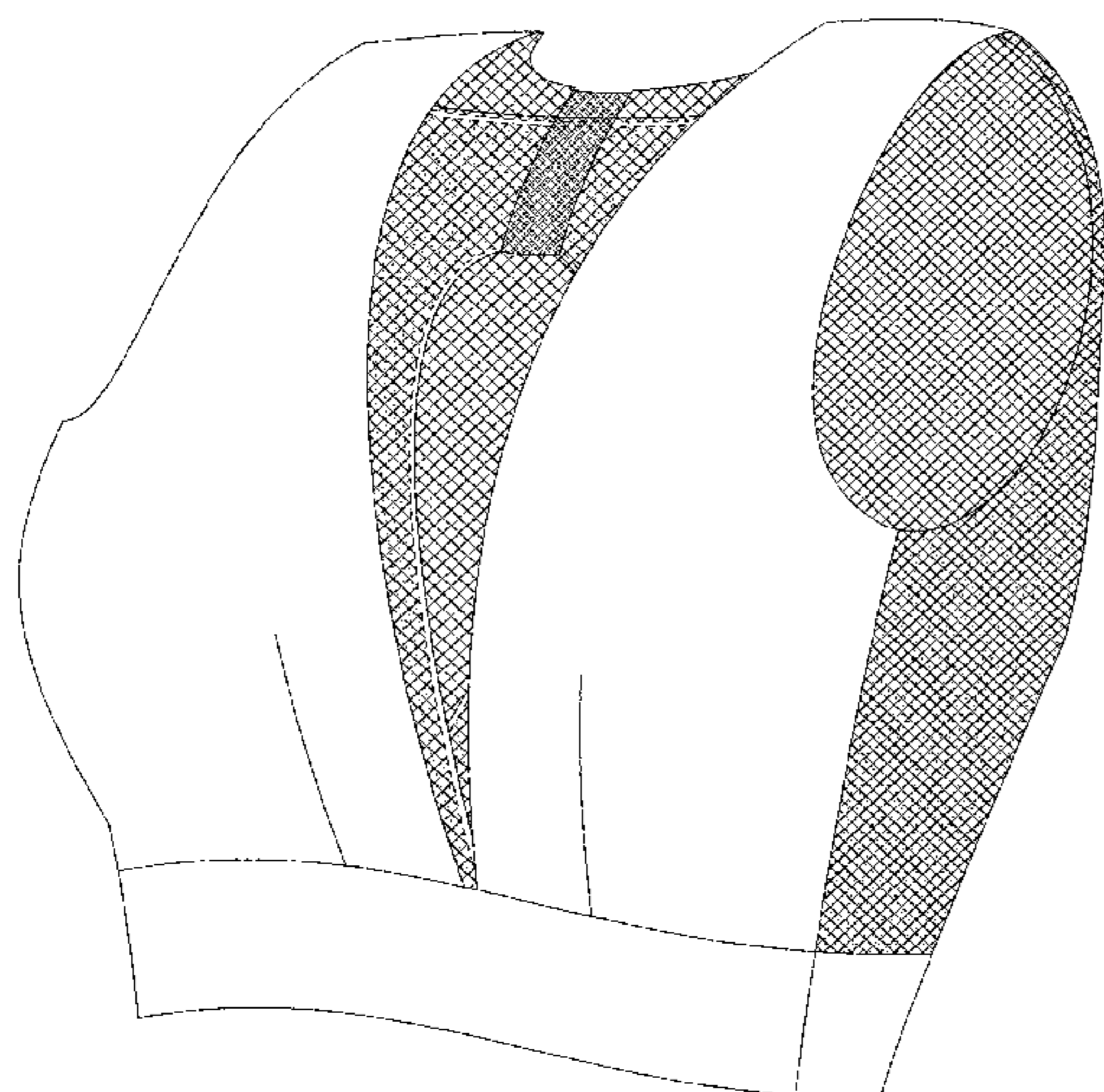

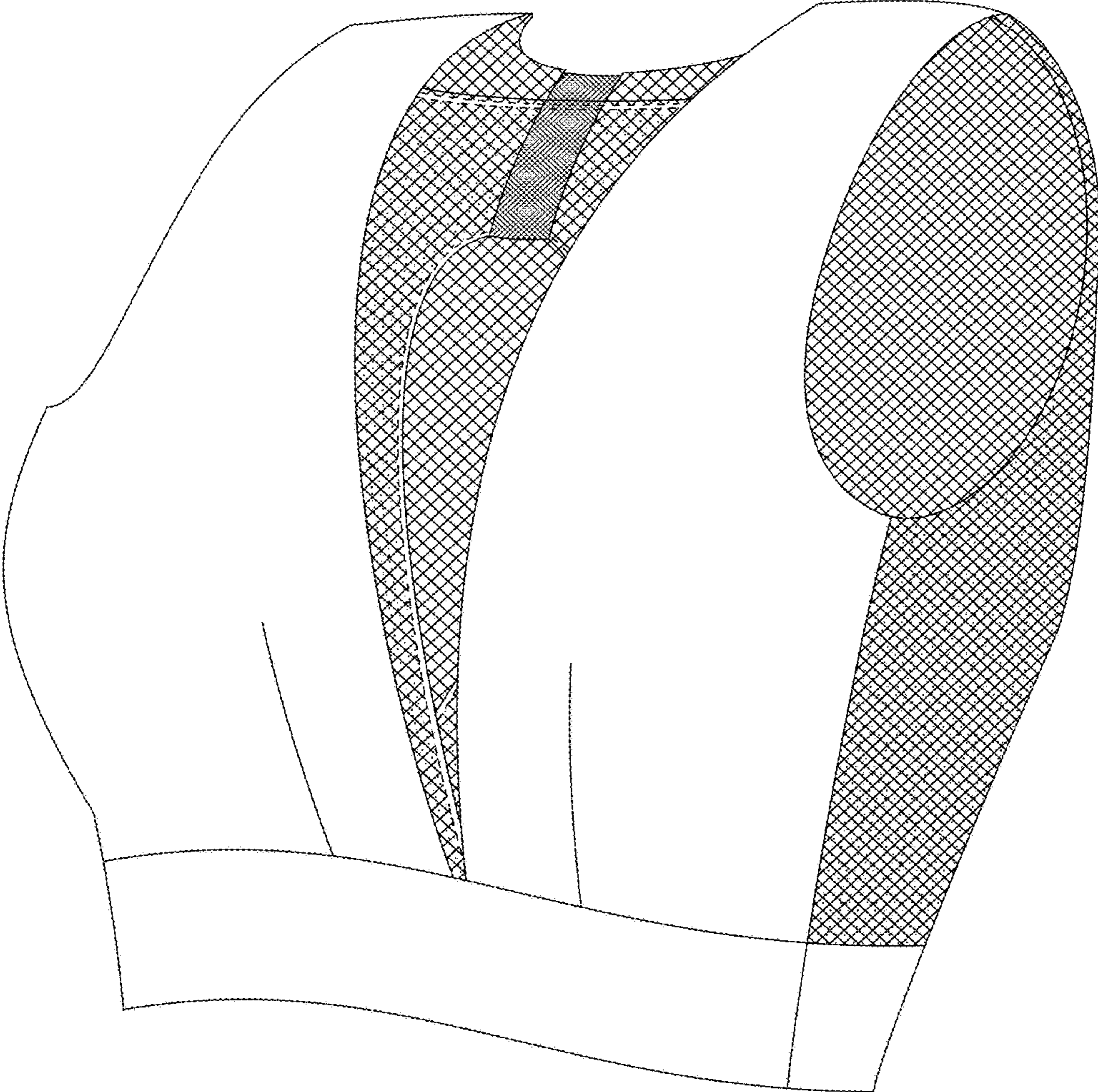

Fig. 1

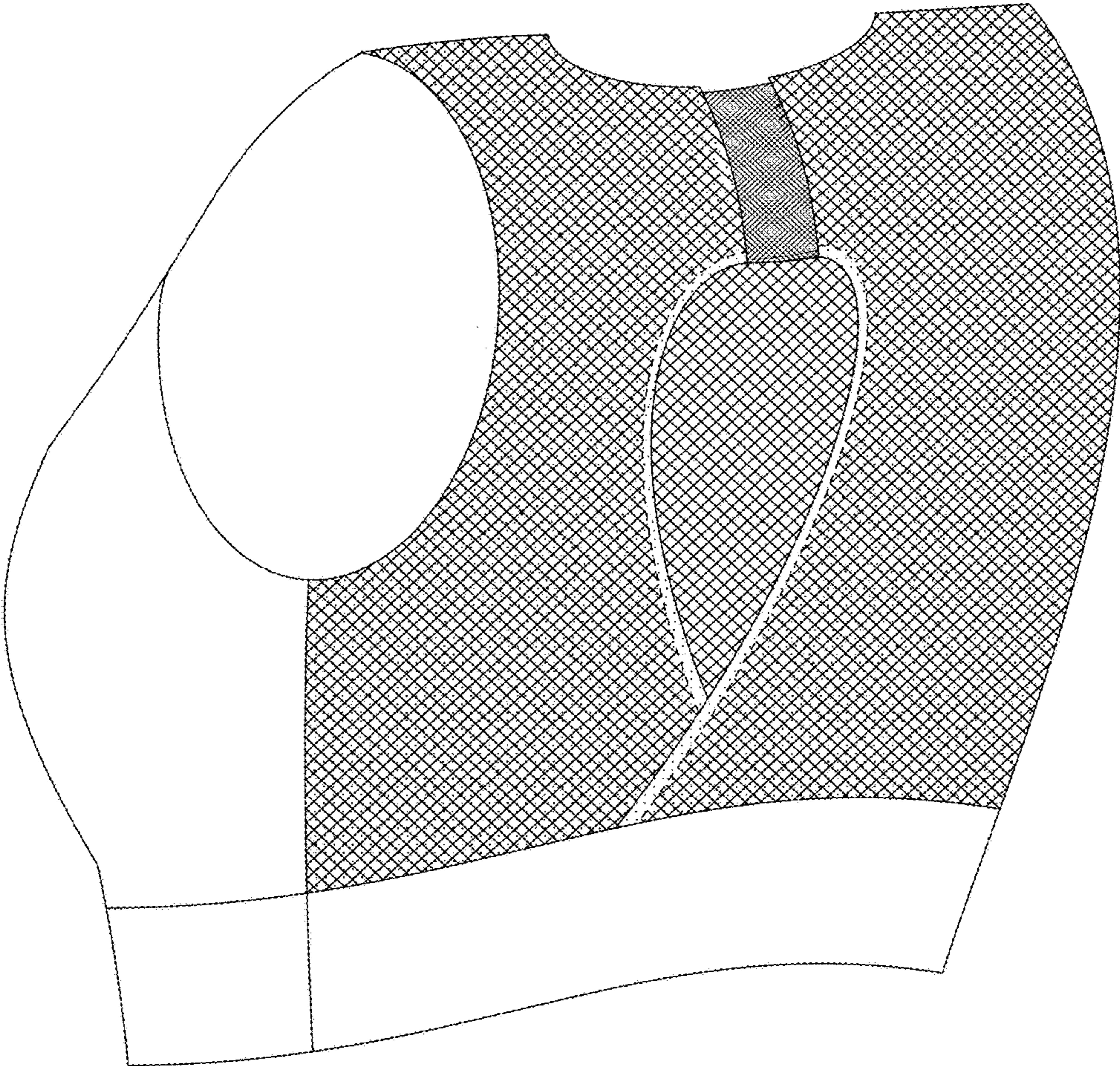

Fig. 2

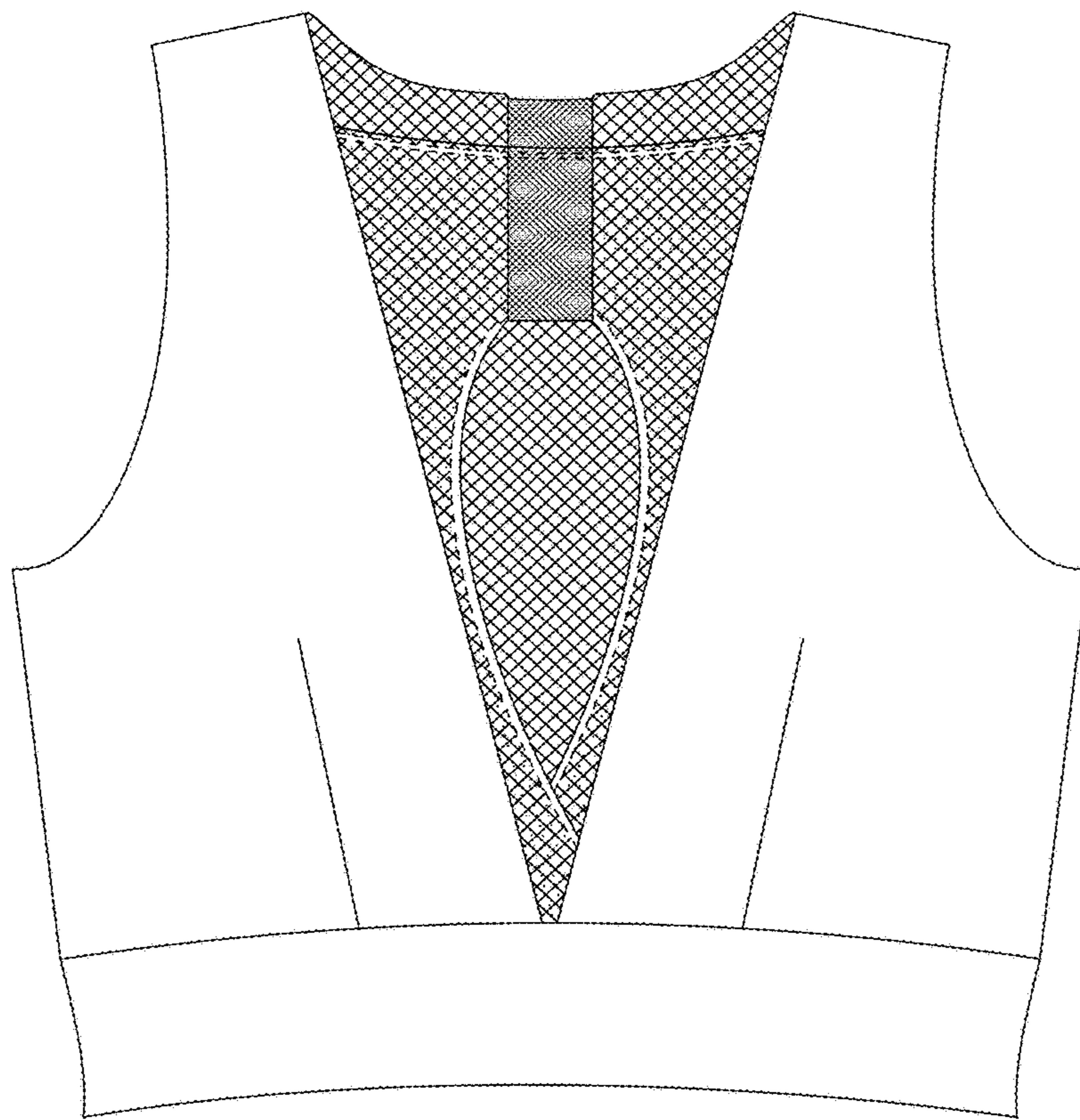

Fig. 3

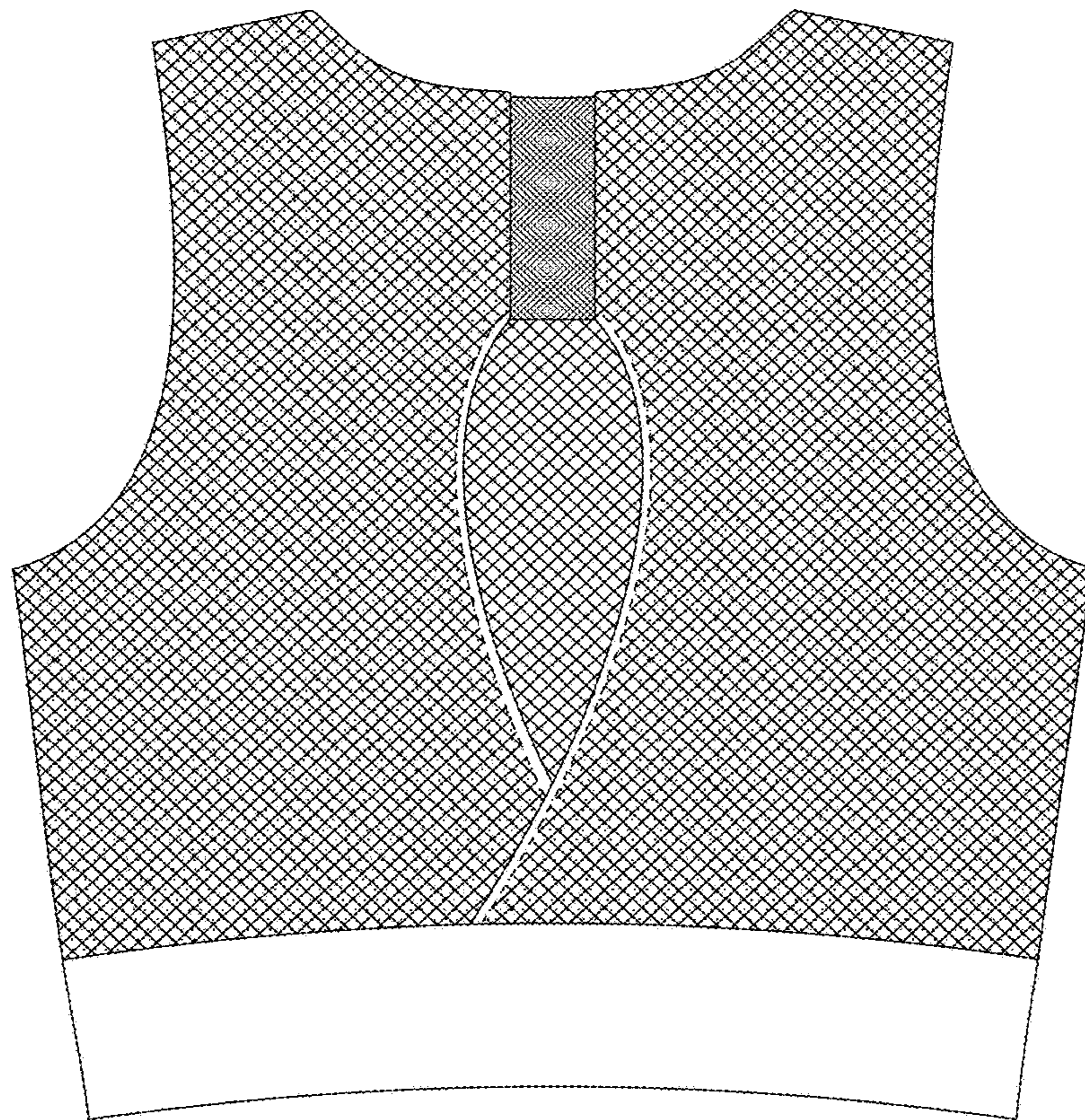

Fig. 4