

US00D854765S

(12) **United States Design Patent**
Kim

(10) **Patent No.:** **US D854,765 S**
(45) **Date of Patent:** **** Jul. 23, 2019**

(54) **DOOR FOR DRUM WASHING MACHINE**

(71) Applicant: **SAMSUNG ELECTRONICS CO., LTD.**, Suwon-si, Gyeonggi-do (KR)

(72) Inventor: **Jinnam Kim**, Seoul (KR)

(73) Assignee: **Samsung Electronics Co., LTD.**, Gyeonggi-do (KR)

(**) Term: **15 Years**

(21) Appl. No.: **29/669,809**

(22) Filed: **Nov. 12, 2018**

Related U.S. Application Data

(63) Continuation of application No. 29/647,270, filed on May 11, 2018, now Pat. No. Des. 835,870, which is (Continued)

(30) **Foreign Application Priority Data**

Aug. 26, 2016 (KR) 30-2016-0041872

(51) **LOC (11) Cl.** **15-05**

(52) **U.S. Cl.**
USPC **D32/25**

(58) **Field of Classification Search**

USPC D32/29.1, 29, 28, 6, 25, 8, 1, 5, 10; 312/288; 248/638, 673

CPC D06F 39/045; D06F 25/00; D06F 39/022; D06F 33/02; D06F 2204/065; D06F 35/006; D06F 39/12; D06F 39/00; D06F 49/06; D06F 37/26; D06F 37/20; D06F 31/00; A47L 15/4418; F16M 9/00

See application file for complete search history.

(56) **References Cited**

U.S. PATENT DOCUMENTS

D700,409 S 2/2014 Takahashi
D706,999 S 6/2014 Cho et al.

(Continued)

FOREIGN PATENT DOCUMENTS

CN 303542646 S 1/2016
KR 300824965 8/2016

(Continued)

OTHER PUBLICATIONS

Samsung Add Wash posted by Review.com posted date Jan. 8, 2016, © YouTube, [online], [site visited Sep. 12, 2017]. Available from Internet, <https://www.youtube.com/watch?v=qQalwyHBBws>.

(Continued)

Primary Examiner — Cynthia Ramirez

Assistant Examiner — Laura H Yu

(74) *Attorney, Agent, or Firm* — Cantor Colburn LLP

(57) **CLAIM**

The ornamental design for a door for drum washing machine, as shown and described.

DESCRIPTION

FIG. 1 is a perspective view of a door for drum washing machine, showing my new design; FIG. 2 is a front view thereof; FIG. 3 is a rear view thereof; FIG. 4 is a side view thereof; FIG. 5 is another side view thereof; FIG. 6 is a top view thereof; FIG. 7 is a bottom view thereof; and, FIG. 8 is another perspective view thereof in an environment of use.

The broken lines in the figures illustrate portions of the door for drum washing machine that form no part of the claimed design. The additional broken lines in FIG. 8 illustrate environment that form no part of the claimed design.

1 Claim, 7 Drawing Sheets

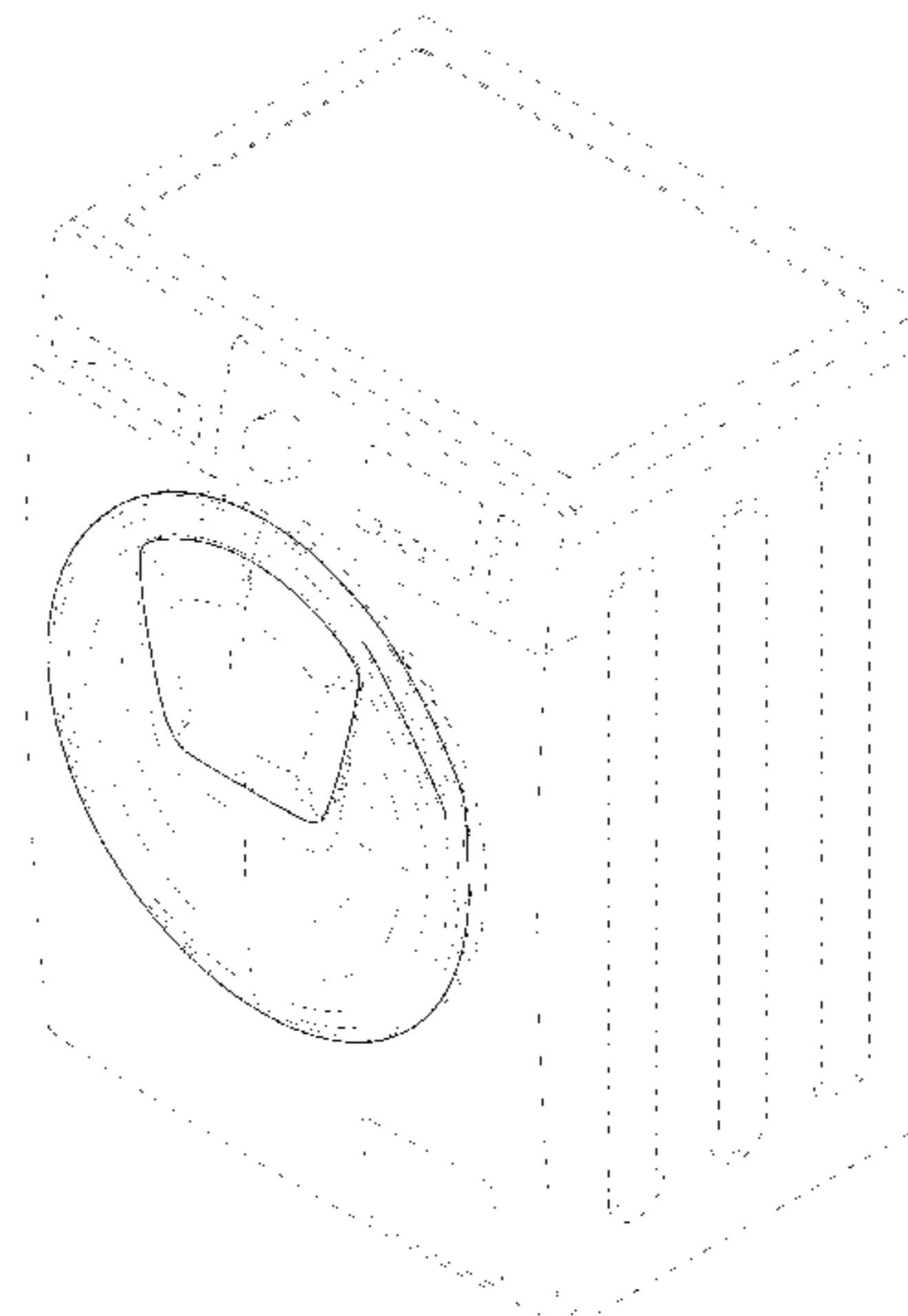
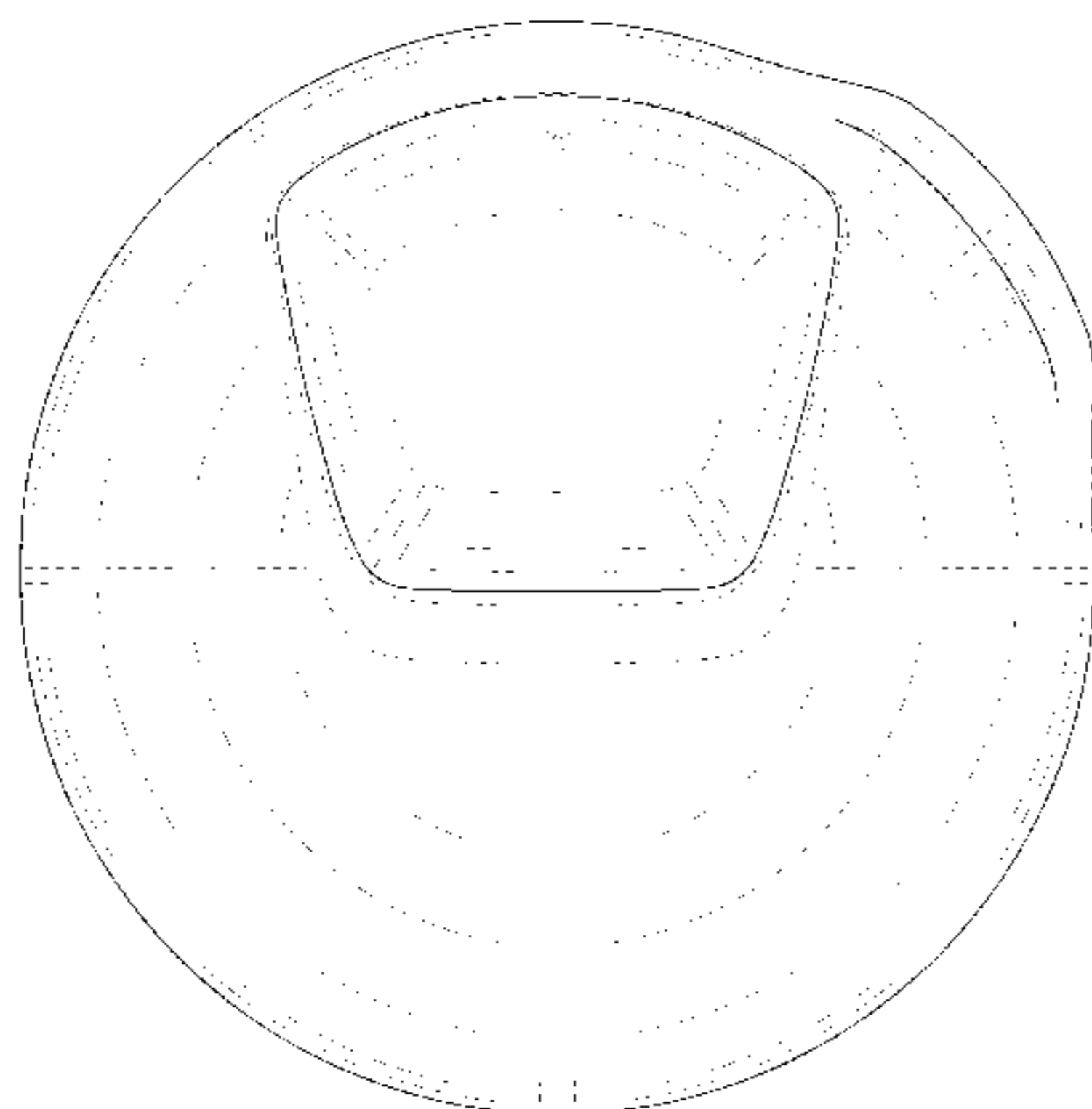

Related U.S. Application Data

a continuation of application No. 29/588,372, filed on
Dec. 20, 2016, now Pat. No. Des. 819,284.

D819,284 S 5/2018 Kim
D821,045 S 6/2018 Kim et al.
D835,870 S * 12/2018 Kim D32/25

FOREIGN PATENT DOCUMENTS

RU 00099638 7/2016
TR 201507180 12/2015

(56)

References Cited

U.S. PATENT DOCUMENTS

D758,681 S 6/2016 Park et al.
D758,682 S 6/2016 Kim et al.
D772,499 S 11/2016 Yoon et al.
D772,502 S 11/2016 Choi et al.
D773,753 S 12/2016 Kim et al.
D774,714 S 12/2016 Kang et al.
D781,007 S 3/2017 Jang et al.
D785,256 S 4/2017 Yoon et al.
D785,882 S 5/2017 Kim et al.
D791,419 S 7/2017 Kim et al.
D792,663 S 7/2017 Kim et al.
D793,013 S 7/2017 Kang et al.
D794,266 S 8/2017 Yoon et al.
D794,267 S 8/2017 Kang et al.

OTHER PUBLICATIONS

Samsung Washing Machine posted by Appliances Online Australia posted date Aug. 3, 2016, © YouTube, [online], [site visited Sep. 12, 2017]. Available from Internet, <https://www.youtube.com/watch?v=3bErlgz06Fs>.
Samsung Washing Machine posted by CNET posted date Jan. 5, 2016, © YouTube, [online], [site visited Sep. 12, 2017]. Available from Internet, <https://www.youtube.com/watch?v=9EORO3KiRjM>. Addwash 19kg WD19J9810KW white, (Copyright 1995-2016), pp. 1-13, Retrieved from Internet Dec. 20, 2016, <URL: <http://www.samsung.com/sec/consumer/living-appliances/washers-dryers/bubble-shot/WD19J9810KW>>.

* cited by examiner

FIG. 1

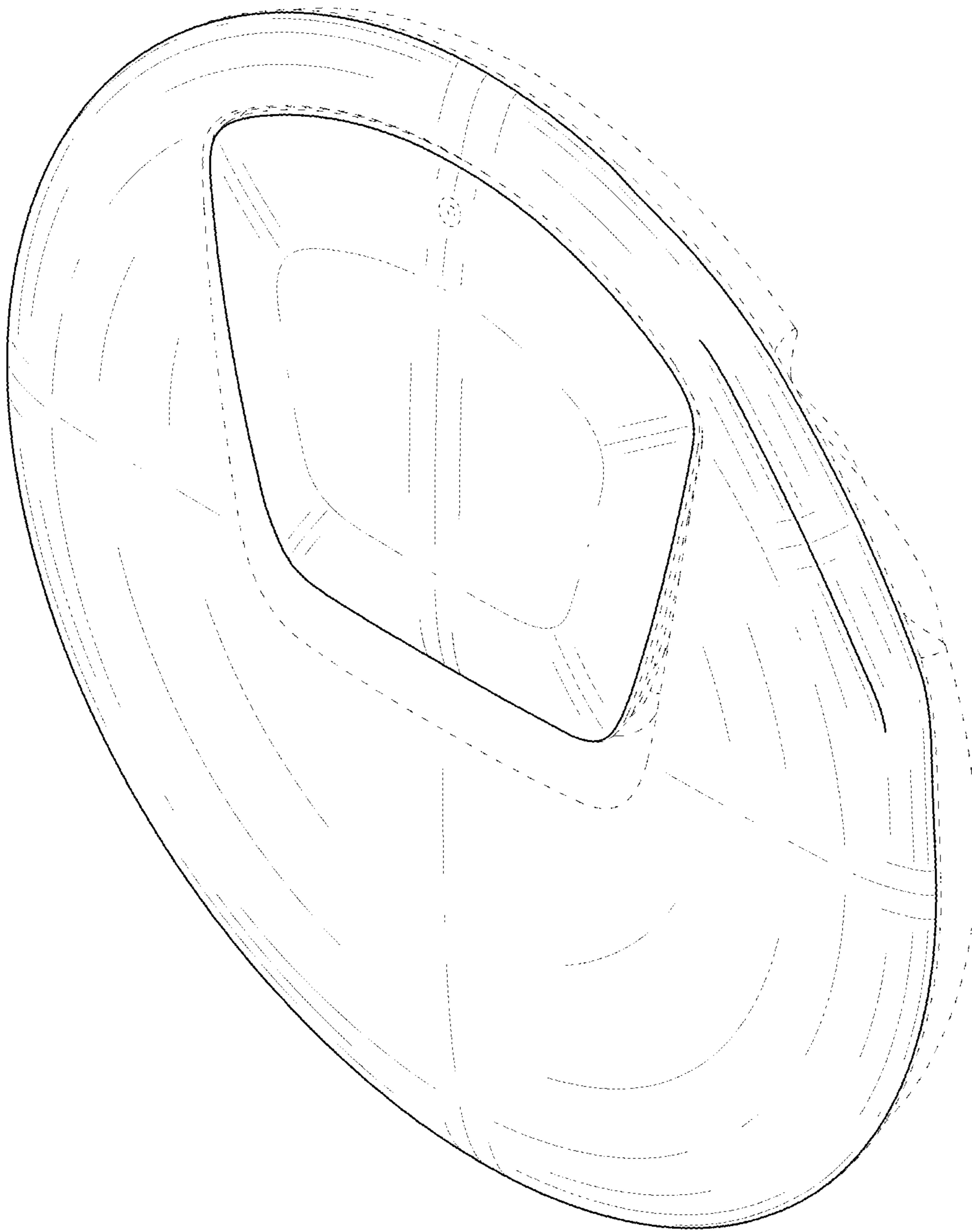

FIG. 2

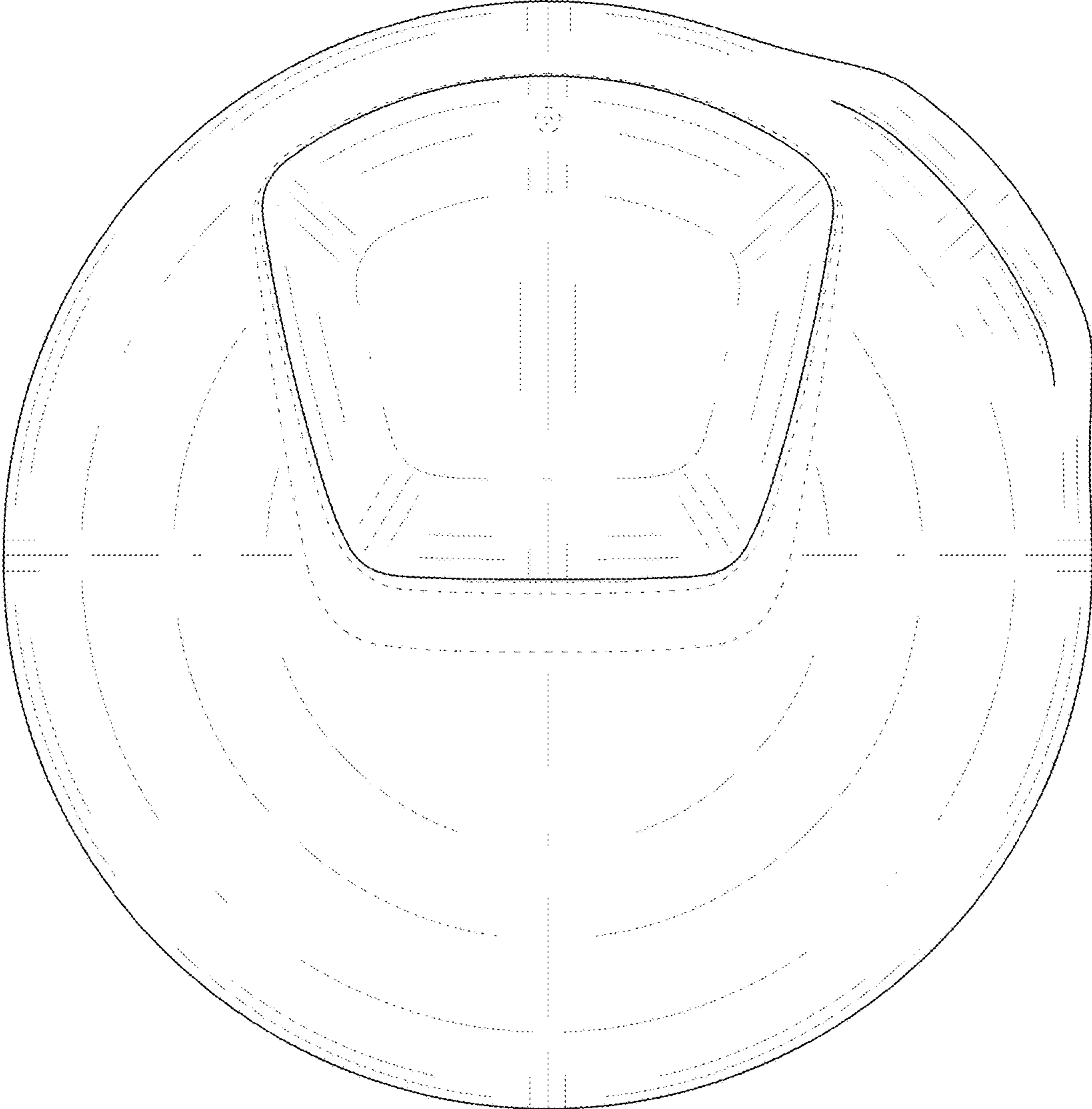

FIG. 3

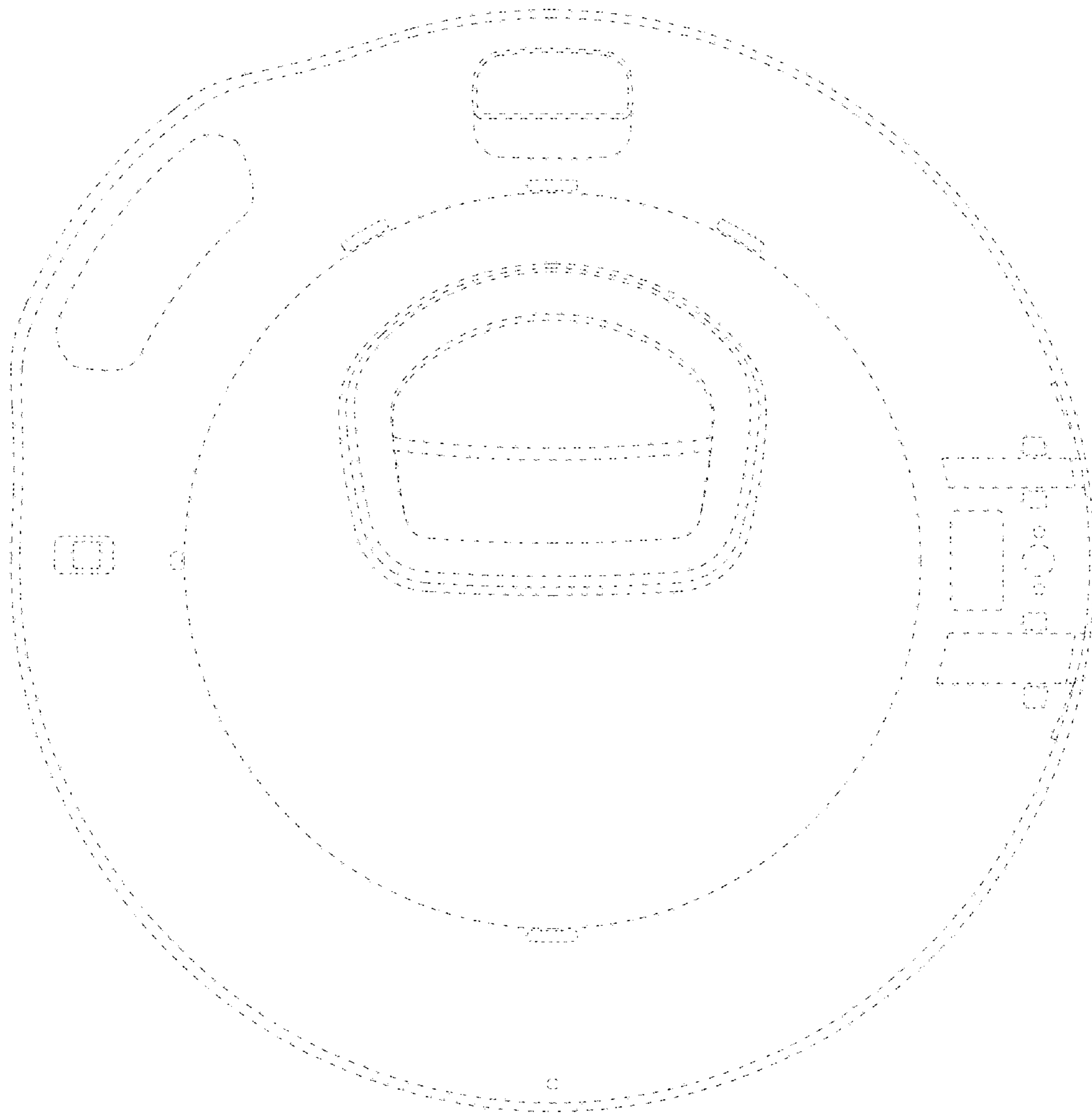

FIG. 4

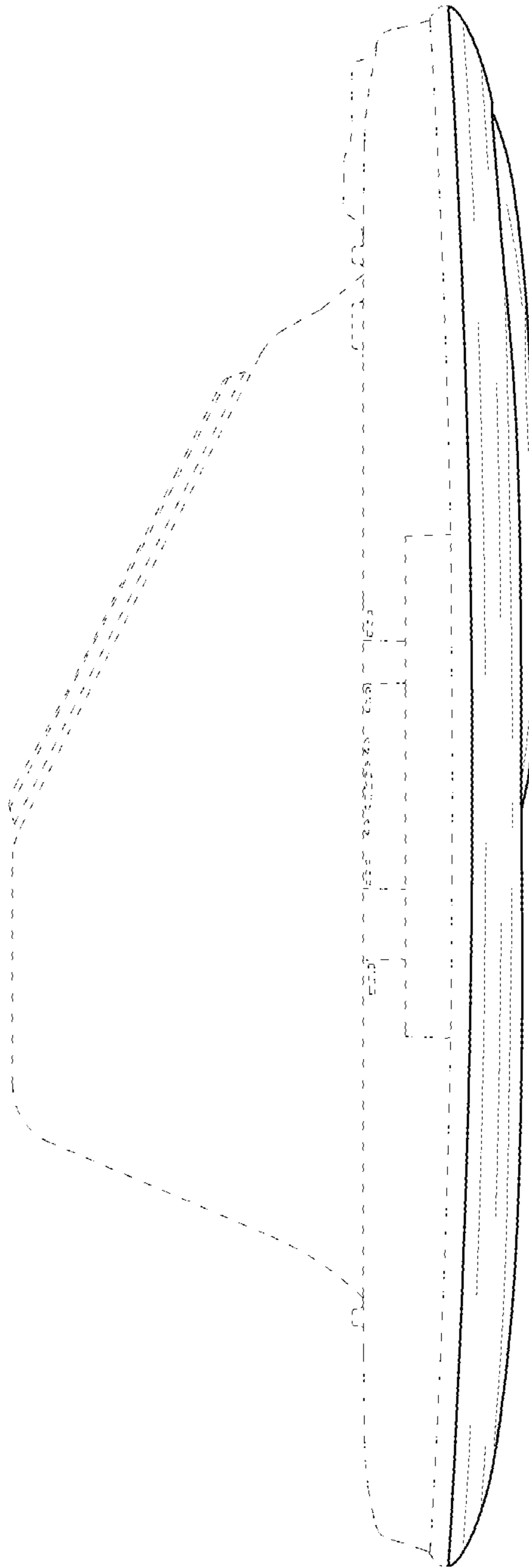

FIG. 5

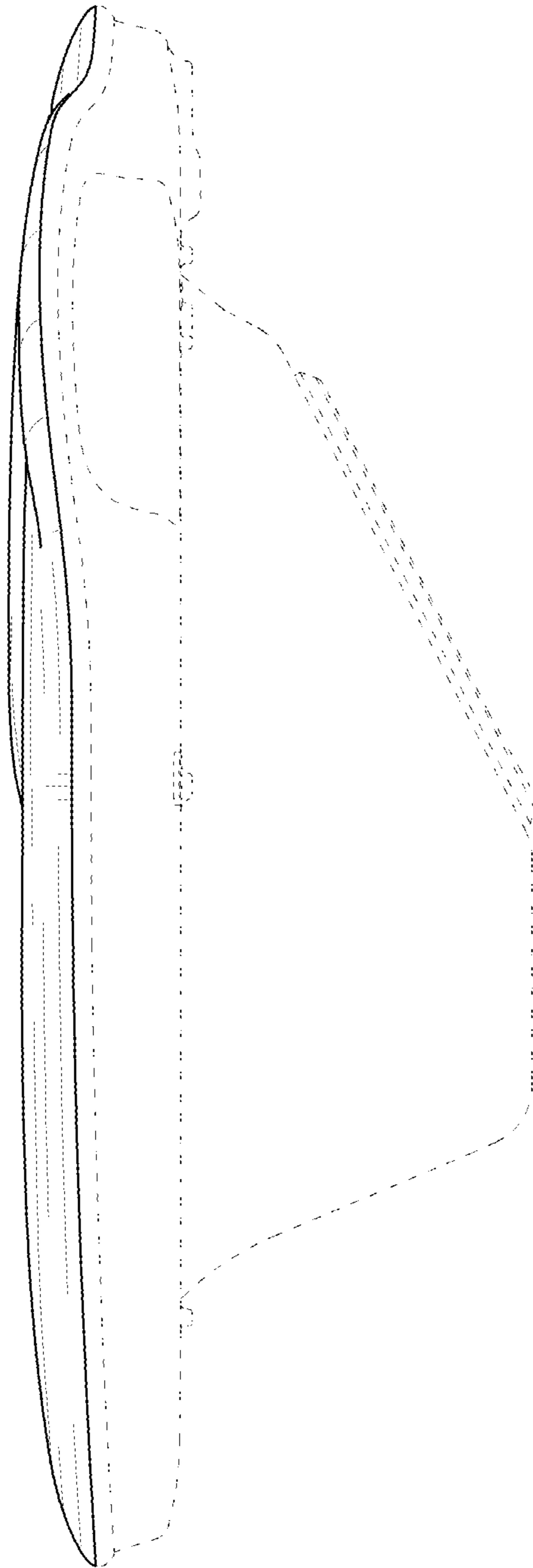

FIG. 6

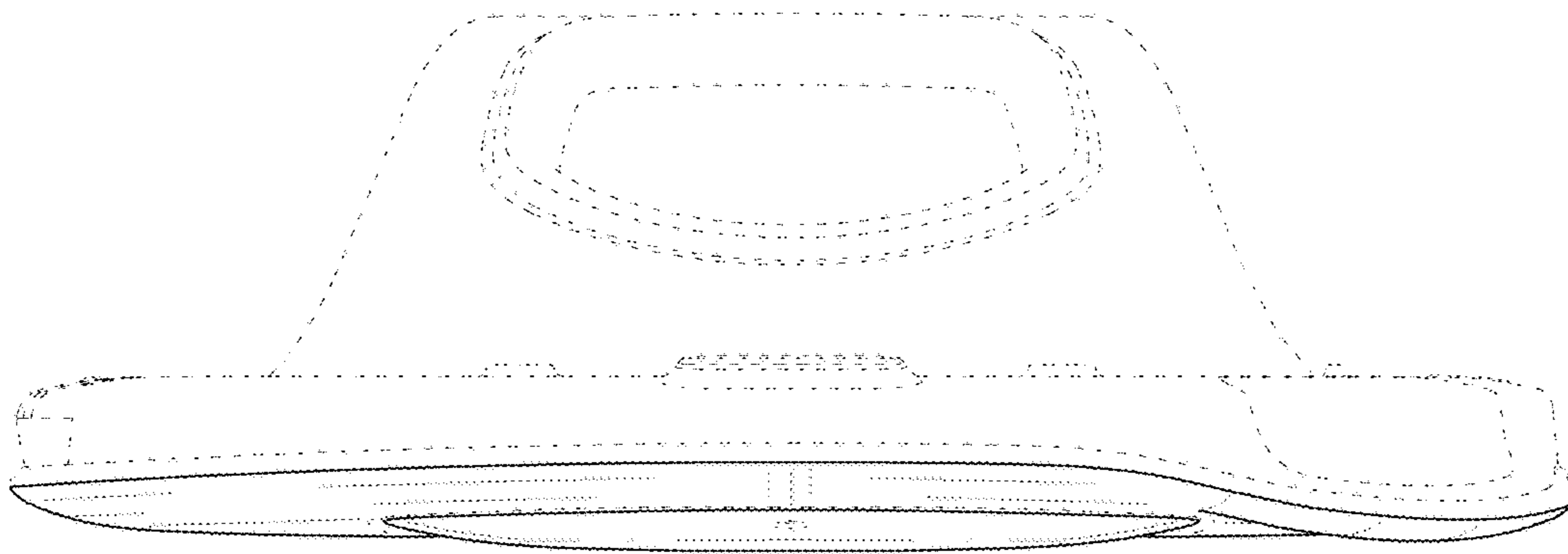

FIG. 7

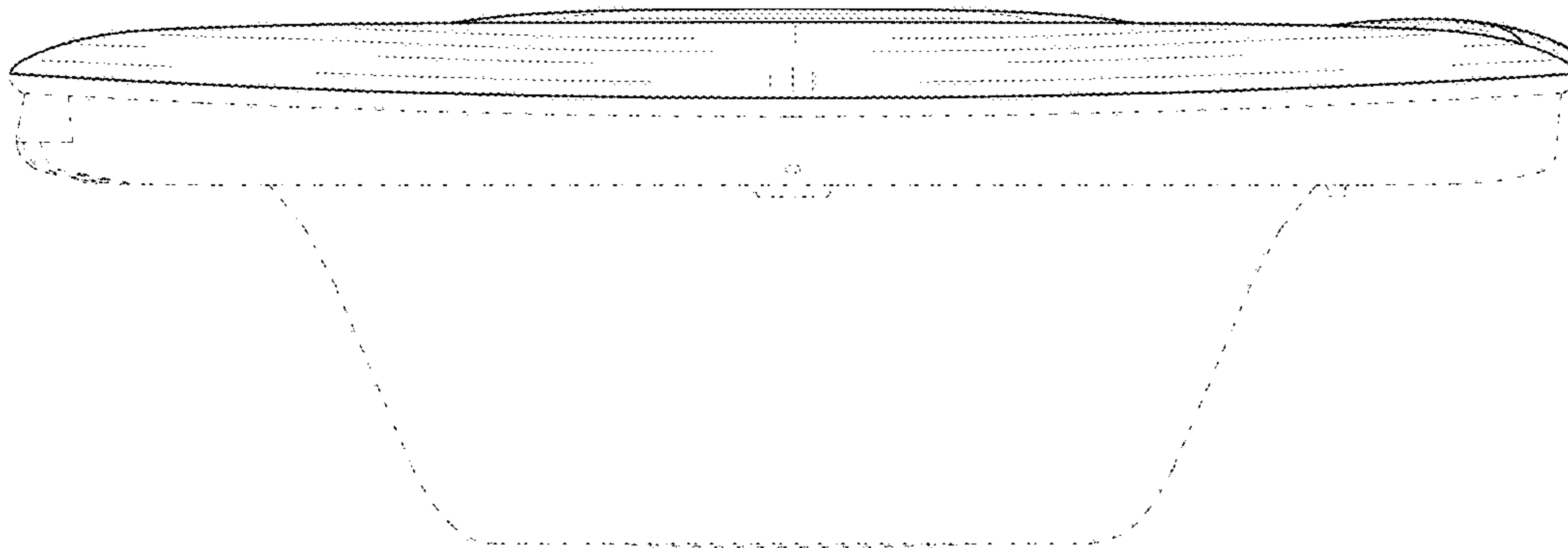

FIG. 8

