



US00D854679S

(12) **United States Design Patent** (10) **Patent No.:** **US D854,679 S**
Gerschman et al. (45) **Date of Patent:** **** Jul. 23, 2019**

(54) **DEVICE FOR SLEEP APNEA TREATMENT**

(71) Applicant: **Sleep Innovations Pty Ltd**, Melbourne, Victoria (AU)

(72) Inventors: **Jack Allen Gerschman**, Melbourne (AU); **Joel Gerschman**, Melbourne (AU)

(73) Assignee: **SLEEP INNOVATIONS PTY LTD**, Melbourne (AU)

(**) Term: **15 Years**

(21) Appl. No.: **29/529,330**

(22) Filed: **Jun. 5, 2015**

(51) **LOC (11) Cl.** **29-02**

(52) **U.S. Cl.**
USPC **D24/110.5**

(58) **Field of Classification Search**
USPC D24/110, 110.1, 110.4, 110.5, 127, 164, D24/180, 181; D29/108
CPC A63B 71/085; A63B 2071/088; A63B 2071/086; A61M 16/0493; A61M 16/0497; A61M 16/0488; A61M 16/049; A61M 16/0495; A61C 7/36; A61B 1/24; A61F 5/566; A61F 5/56
See application file for complete search history.

(56) **References Cited**

U.S. PATENT DOCUMENTS

2,857,911 A * 10/1958 Bennett A61B 5/097
128/206.24
D538,926 S * 3/2007 Jeong D24/110
D615,187 S * 5/2010 Bowden D24/110
D629,909 S * 12/2010 Chiu D24/181

D734,556 S * 7/2015 Brett D24/181
D760,889 S * 7/2016 Evans D24/110.5
D816,210 S * 4/2018 Gerschman D24/110.5
2003/0150450 A1 * 8/2003 Fitton A61M 16/0488
128/200.24
2013/0104913 A1 * 5/2013 Evans A63B 71/085
128/861
2013/0133648 A1 * 5/2013 Beach B63C 11/186
128/202.27
2013/0333704 A1 * 12/2013 Duncan A62B 25/00
128/205.22
2014/0345626 A1 * 11/2014 Brett A63B 71/085
128/861
2015/0209645 A1 * 7/2015 Zents A63B 71/085
128/861
2016/0361192 A1 * 12/2016 Gerschman A61F 5/566
2017/0209300 A1 * 7/2017 Radmand A61F 5/566
2017/0259021 A1 * 9/2017 Frater A61M 16/06

* cited by examiner

Primary Examiner — Lilyana Bekic

(74) *Attorney, Agent, or Firm* — Quarles & Brady LLP

(57) **CLAIM**

The ornamental design for a device for sleep apnea treatment, as shown and described.

DESCRIPTION

FIG. 1 is a top and front perspective view of a device for sleep apnea treatment showing our new design; FIG. 2 is a top, rear, and right side perspective view of the device of FIG. 1; FIG. 3 is a rear elevation view of the device of FIG. 1; FIG. 4 is a top plan view of the device of FIG. 1; FIG. 5 is a bottom plan view of the device of FIG. 1; FIG. 6 is a left elevation view of the device of FIG. 1; and, FIG. 7 is a front elevation view of the device of FIG. 1.

1 Claim, 4 Drawing Sheets

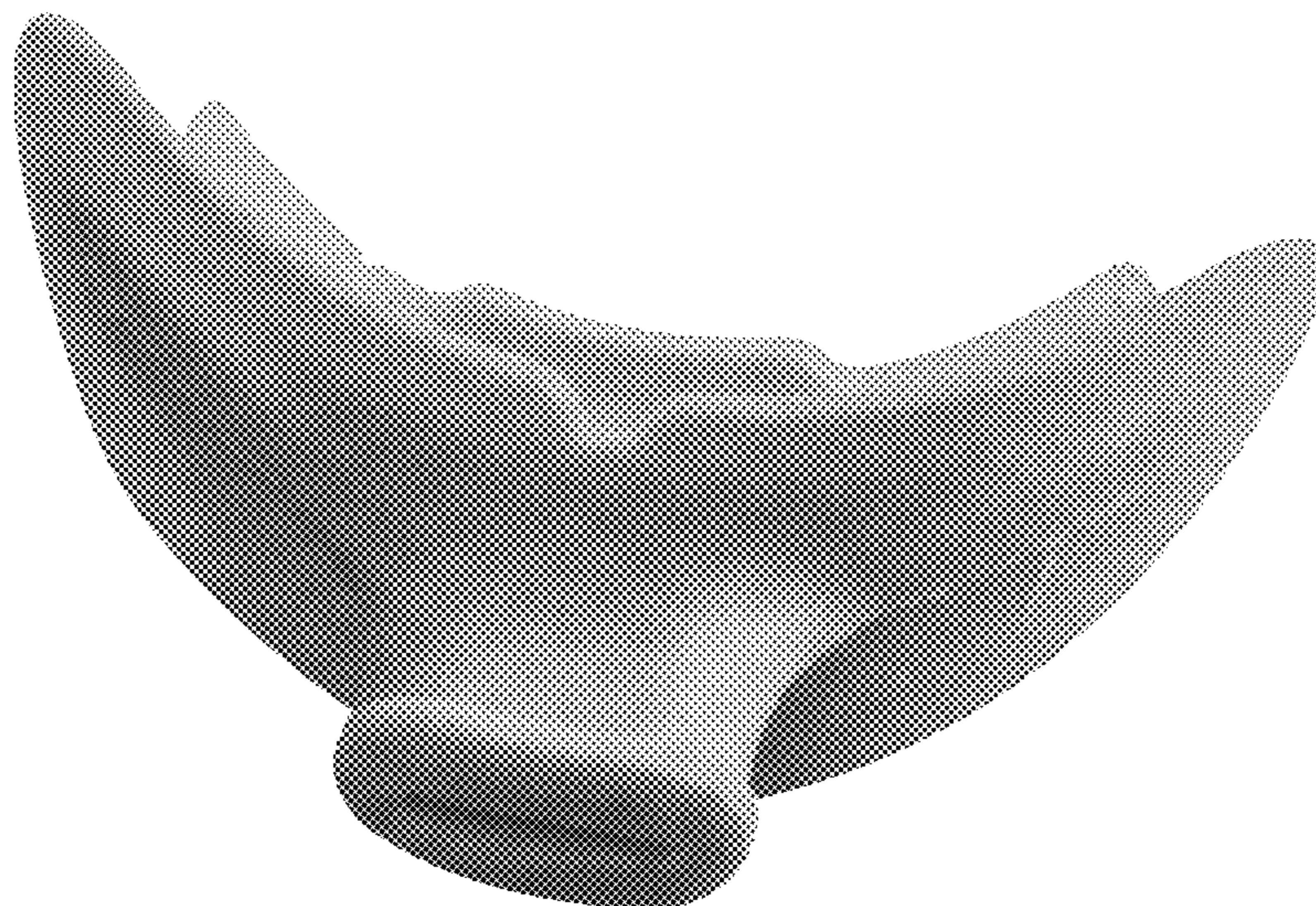

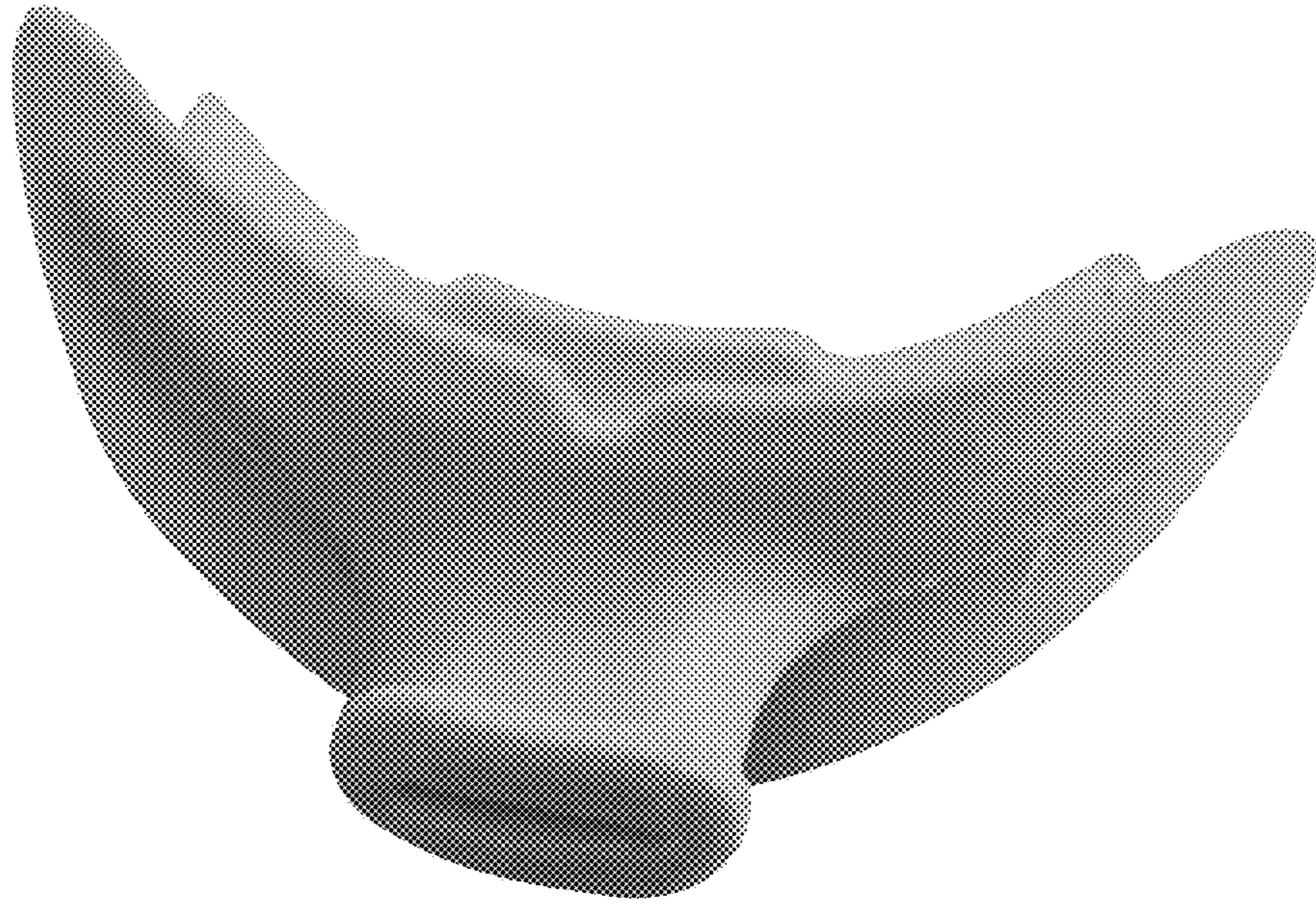

FIG. 1

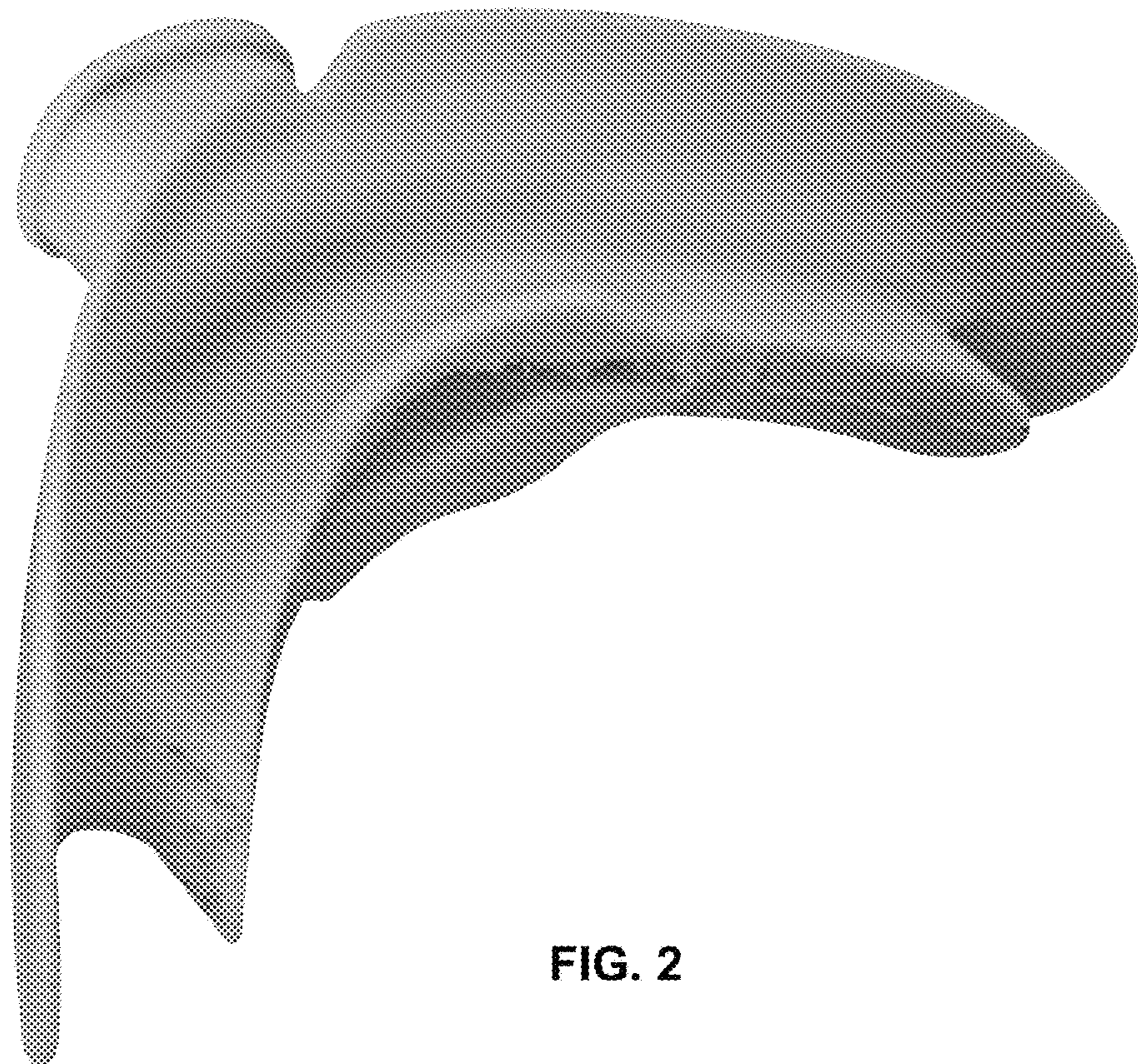

FIG. 2

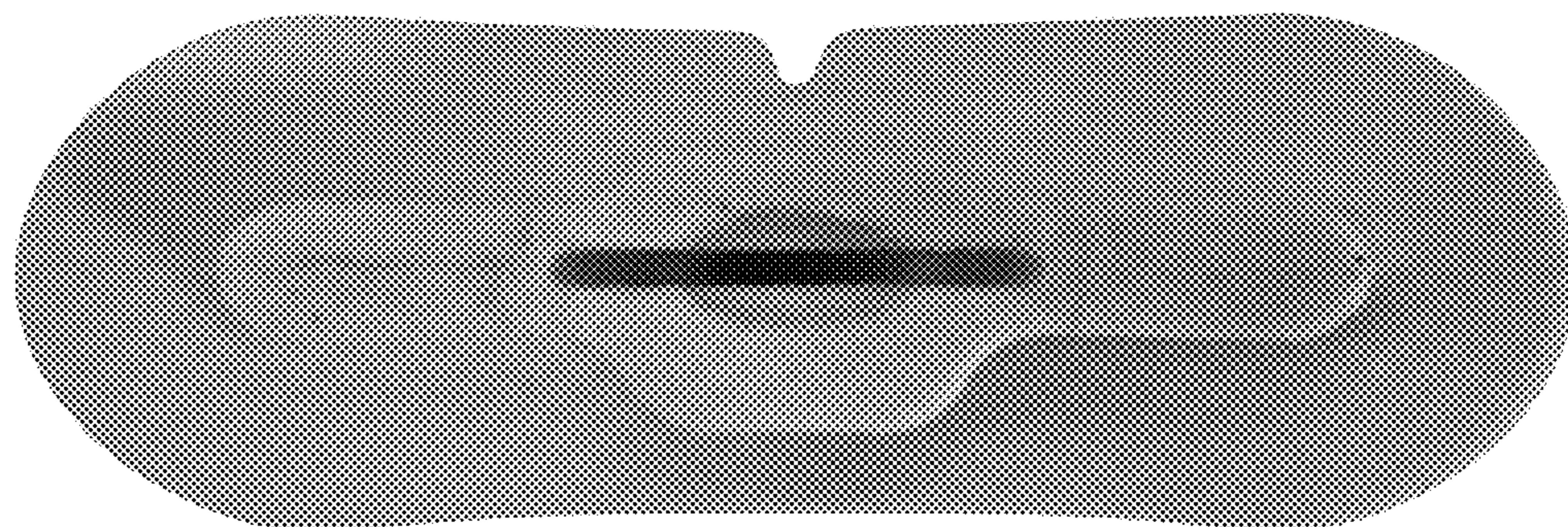

FIG. 3

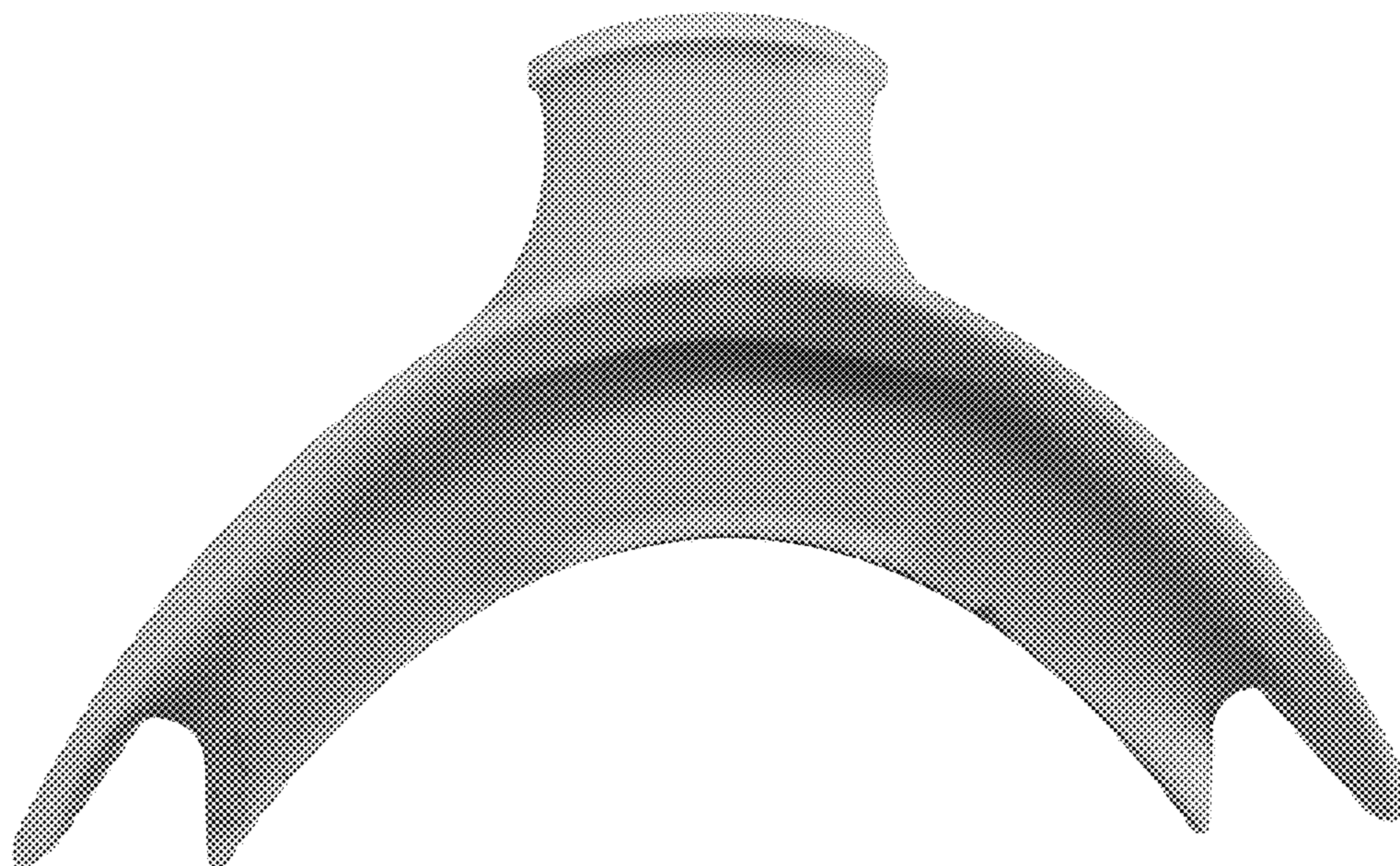
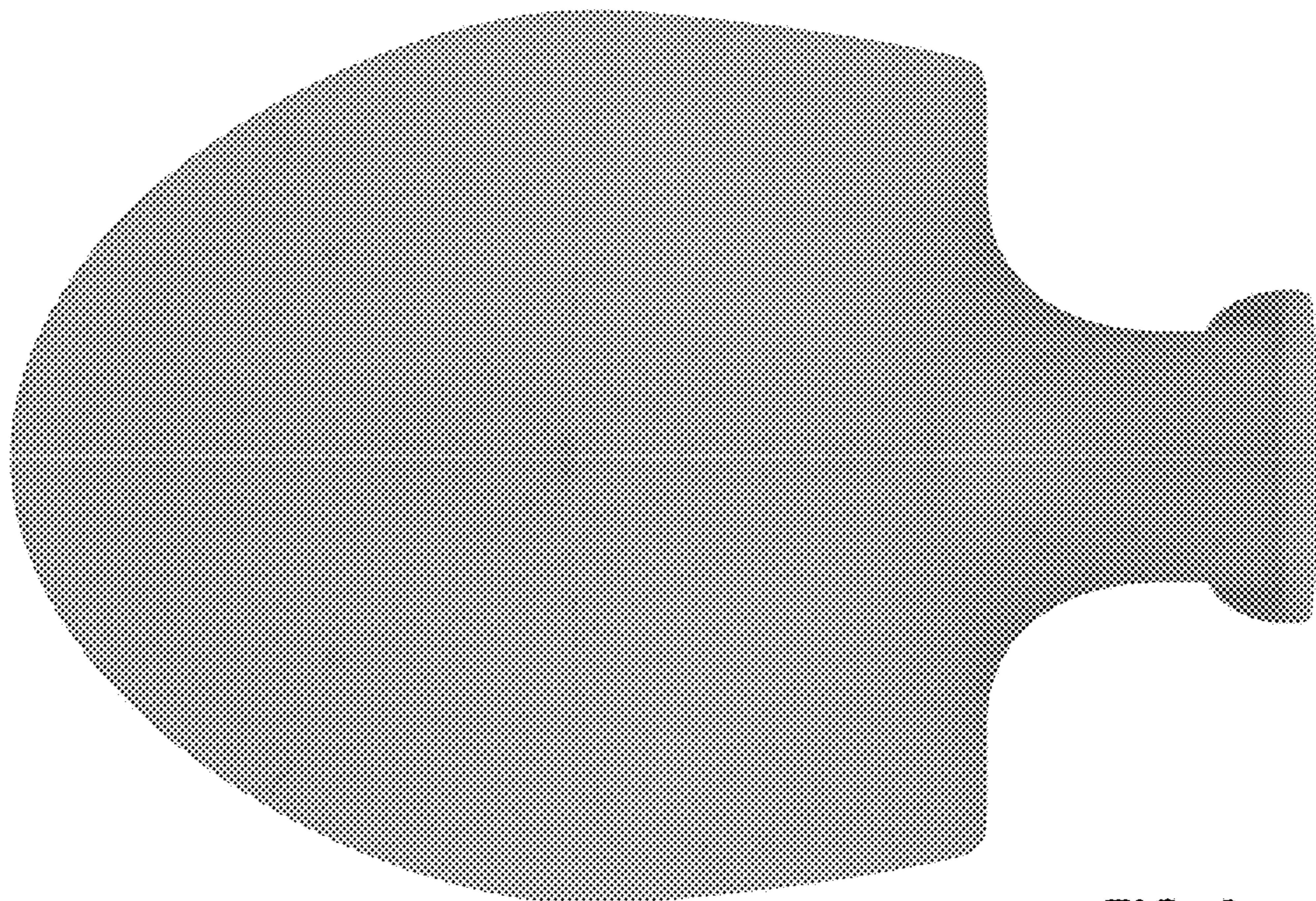
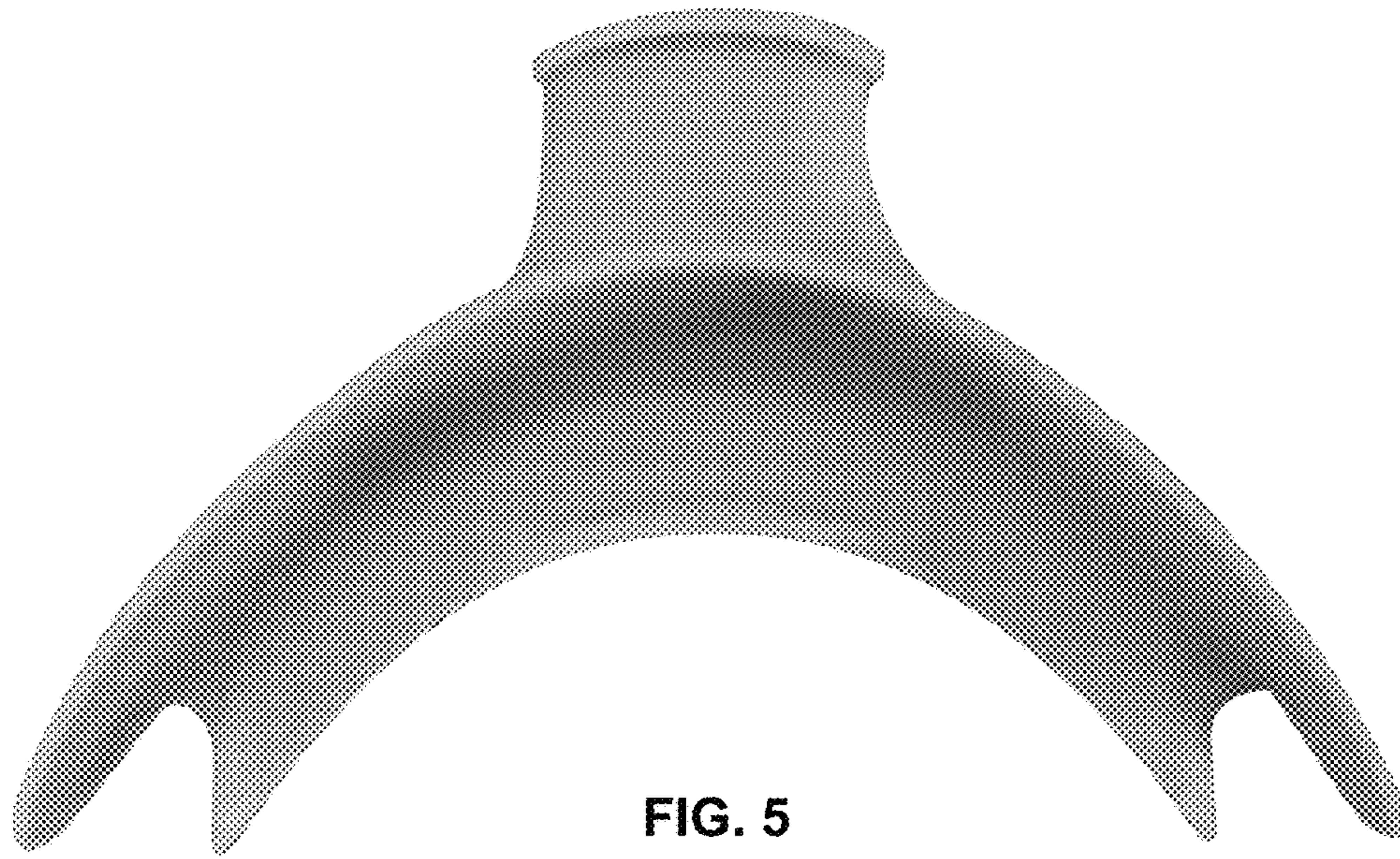

FIG. 4



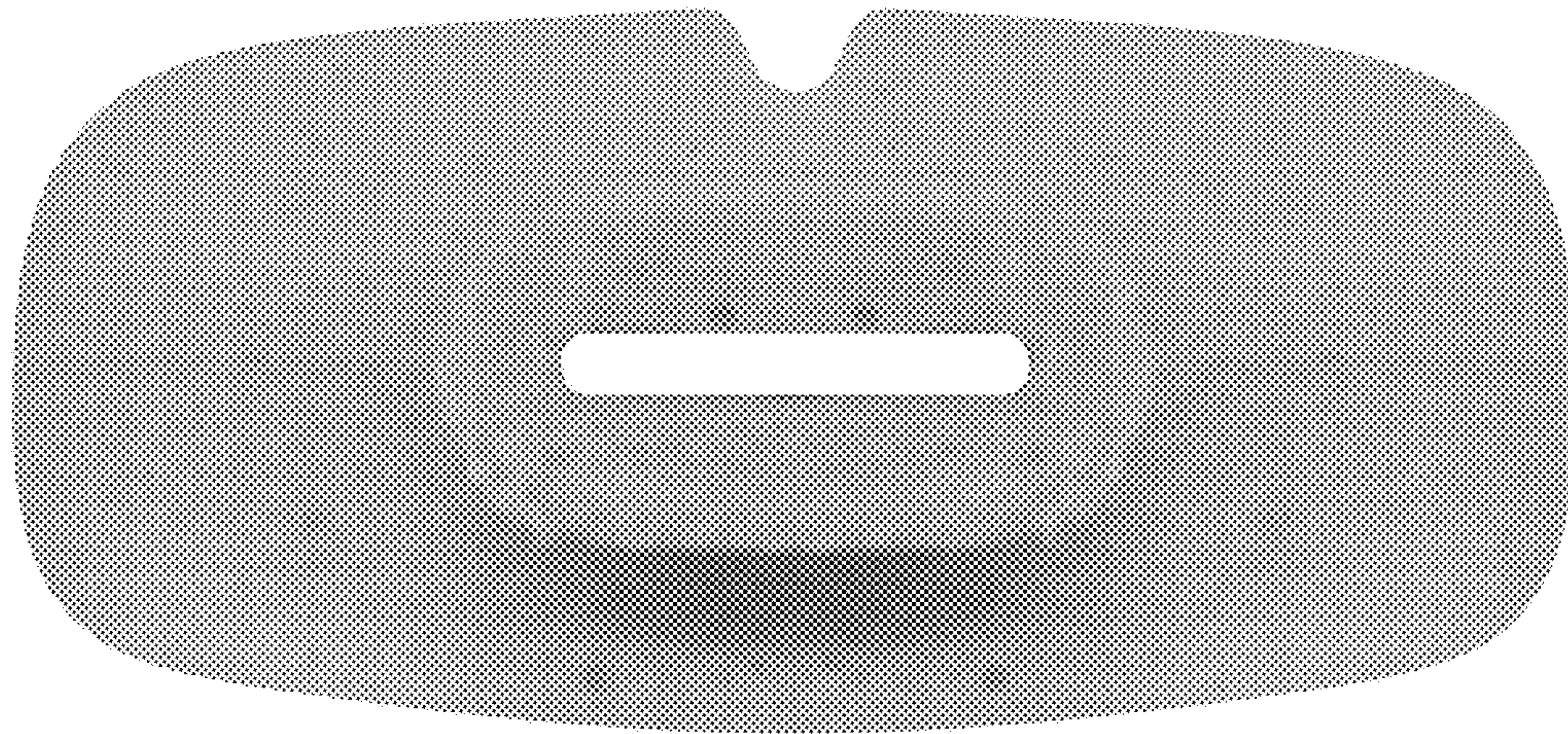

FIG. 7