



US00D854494S

(12) **United States Design Patent** (10) **Patent No.:** **US D854,494 S**
Nukushina (45) **Date of Patent:** **** Jul. 23, 2019**

(54) **AUTOMOBILE TIRE**

(71) Applicant: **THE YOKOHAMA RUBBER CO., LTD.**, Minato-ku, Tokyo (JP)

(72) Inventor: **Ryosuke Nukushina**, Hiratsuka (JP)

(73) Assignee: **THE YOKOHAMA RUBBER CO., LTD.**, Minato-ku, Tokyo (JP)

(**) Term: **15 Years**

(21) Appl. No.: **29/605,169**

(22) Filed: **May 24, 2017**

(30) **Foreign Application Priority Data**

Nov. 24, 2016 (JP) 2016-025516

(51) **LOC (11) Cl.** **12-15**

(52) **U.S. Cl.**
USPC **D12/604**

(58) **Field of Classification Search**
USPC D12/512, 515, 517, 518, 519, 521, 523,
D12/531, 532, 604
CPC B60C 11/0304
See application file for complete search history.

(56) **References Cited**

U.S. PATENT DOCUMENTS

- D328,443 S * 8/1992 Maxwell D12/514
- D585,813 S * 2/2009 Lee D12/519
- D597,021 S * 7/2009 Kiwaki D12/521
- D599,274 S * 9/2009 Sakai D12/515
- D603,323 S * 11/2009 Sakai D12/515
- D667,777 S * 9/2012 Jamot D12/531
- D682,774 S * 5/2013 Nagayasu D12/531

- D734,707 S * 7/2015 Bogenschuetz D12/517
- D735,114 S * 7/2015 Curtis D12/521
- D751,493 S * 3/2016 Braga D12/515
- D788,686 S * 6/2017 Nagayasu D12/532
- D827,561 S * 9/2018 Nukushina D12/604

* cited by examiner

Primary Examiner — Robert M. Spear

(74) *Attorney, Agent, or Firm* — Banner & Witcoff, Ltd.

(57) **CLAIM**

The ornamental design for an automobile tire, as shown and described.

DESCRIPTION

FIG. 1 is a perspective view of an automobile tire showing my new design;
 FIG. 2 is a front view thereof;
 FIG. 3 is a rear view thereof;
 FIG. 4 is a right side view thereof;
 FIG. 5 is a left side view thereof;
 FIG. 6 is a top view thereof;
 FIG. 7 is a bottom view thereof;
 FIG. 8 is a partially enlarged view of a portion defined by lines 8-8 shown in FIG. 1;
 FIG. 9 is a partially enlarged view of a portion defined by lines 9-9 shown in FIG. 2; and,
 FIG. 10 is a cross sectional view of a portion defined by lines 10-10 shown in FIG. 9.
 In the drawings, the broken lines depict environmental subject matter only and form no part of the claimed design. The dot and dashed lines represents a boundary between the claimed portion and the non-claimed portion.

1 Claim, 10 Drawing Sheets

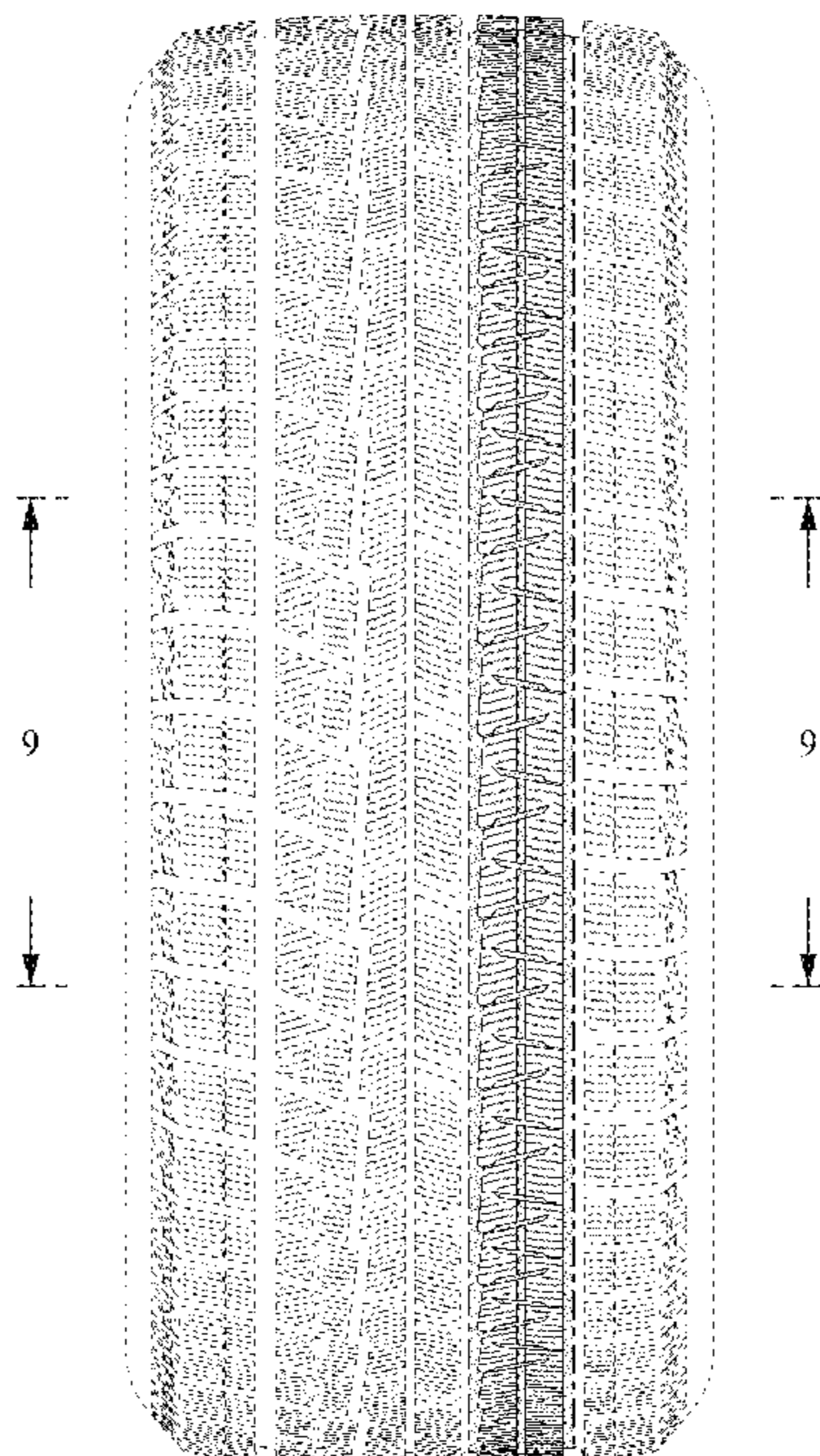

FIG. 1

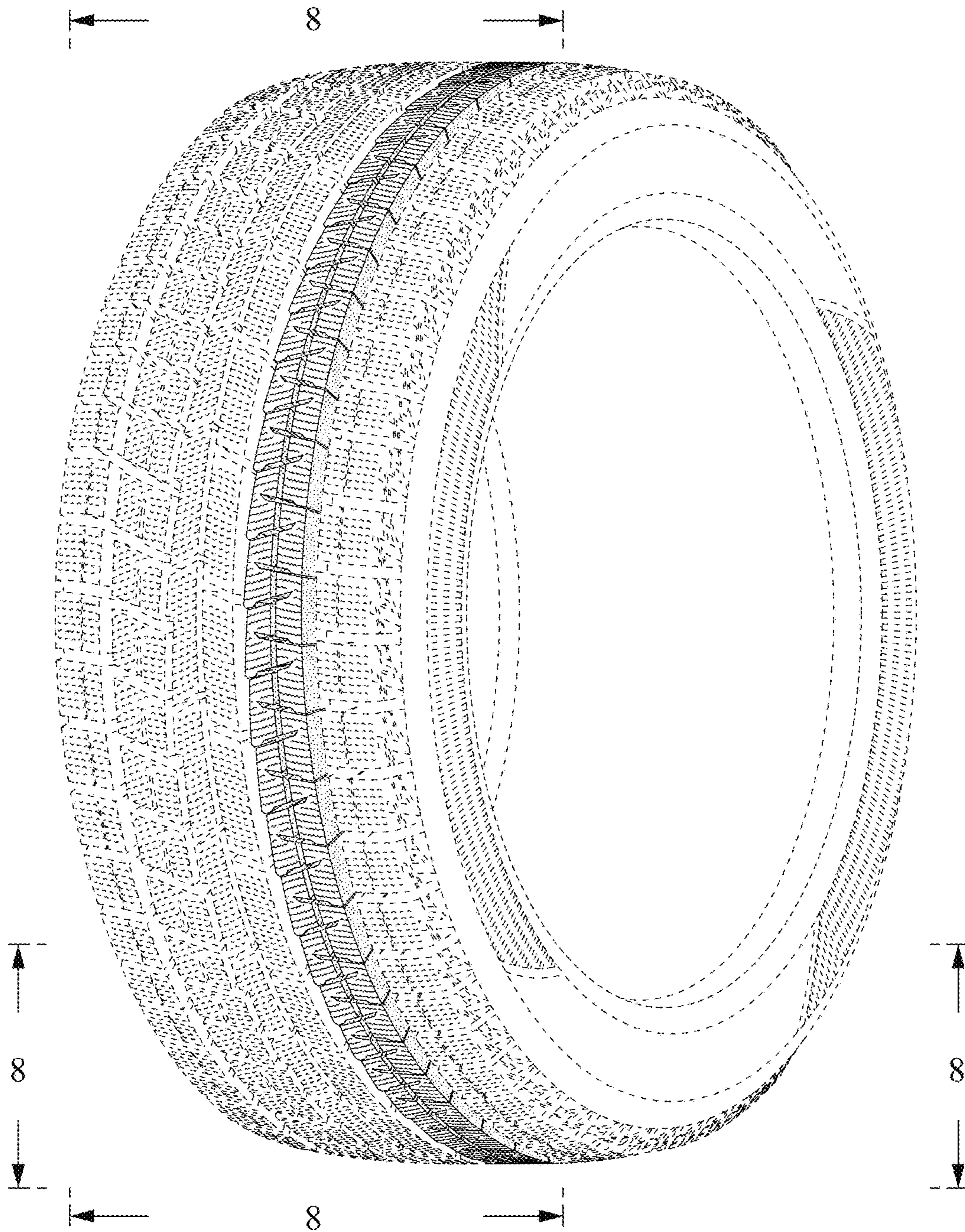

FIG. 2

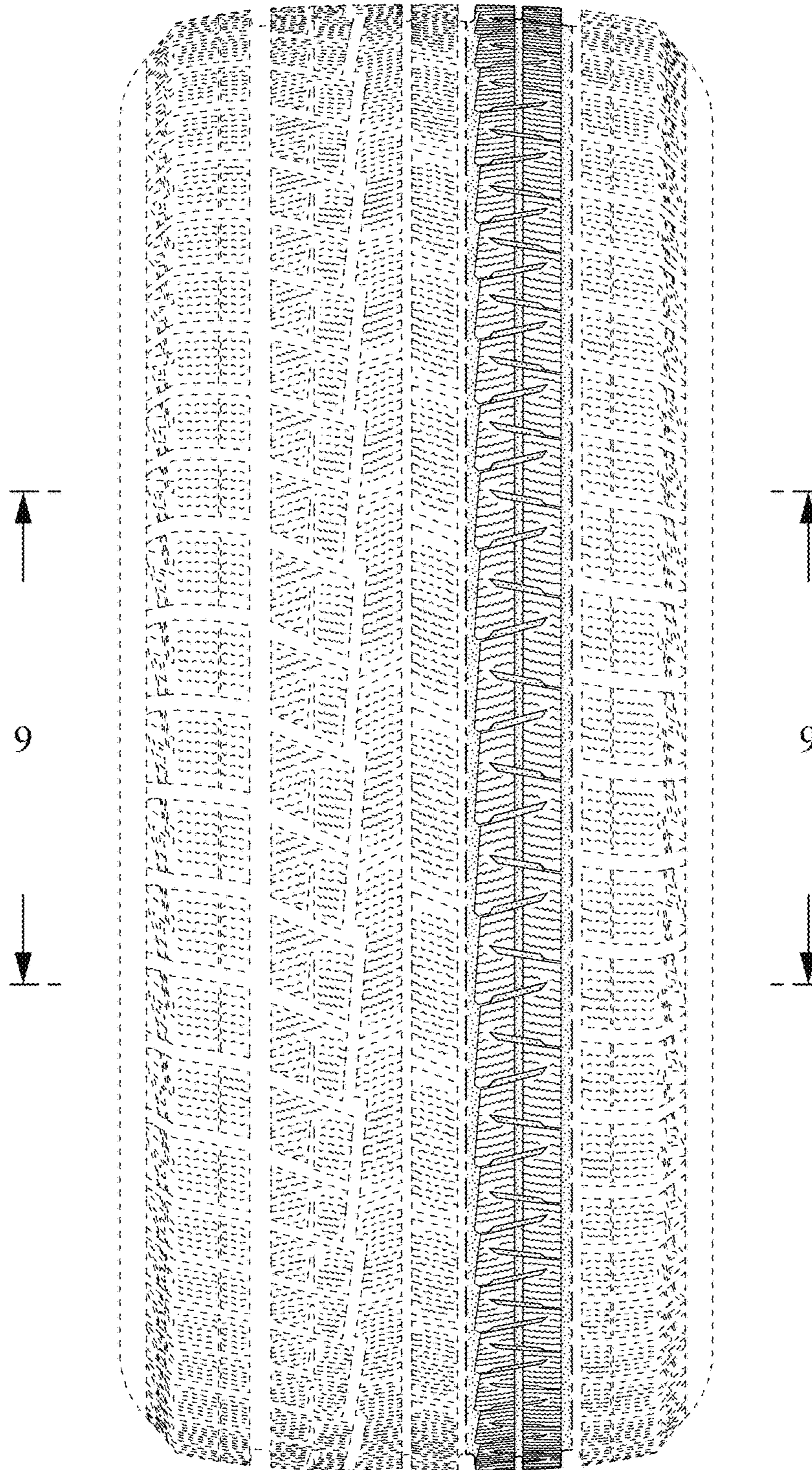

FIG. 3

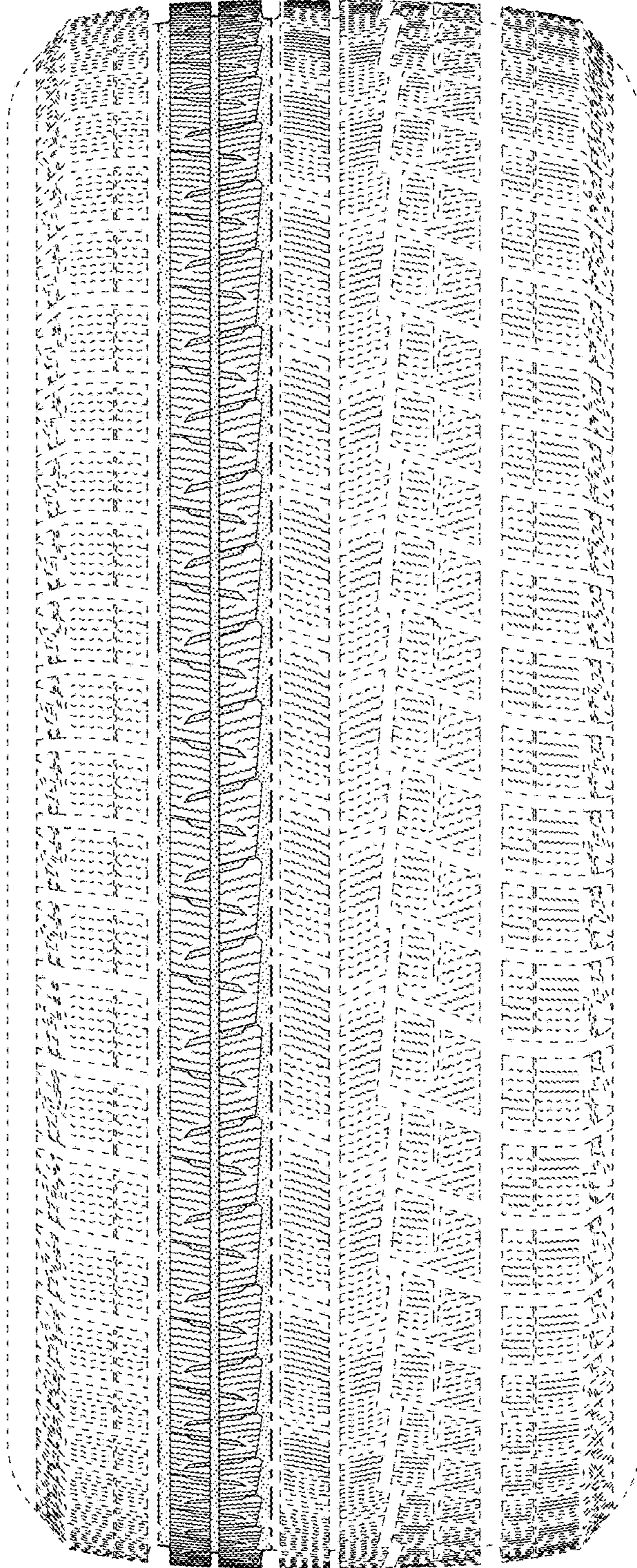

FIG. 4

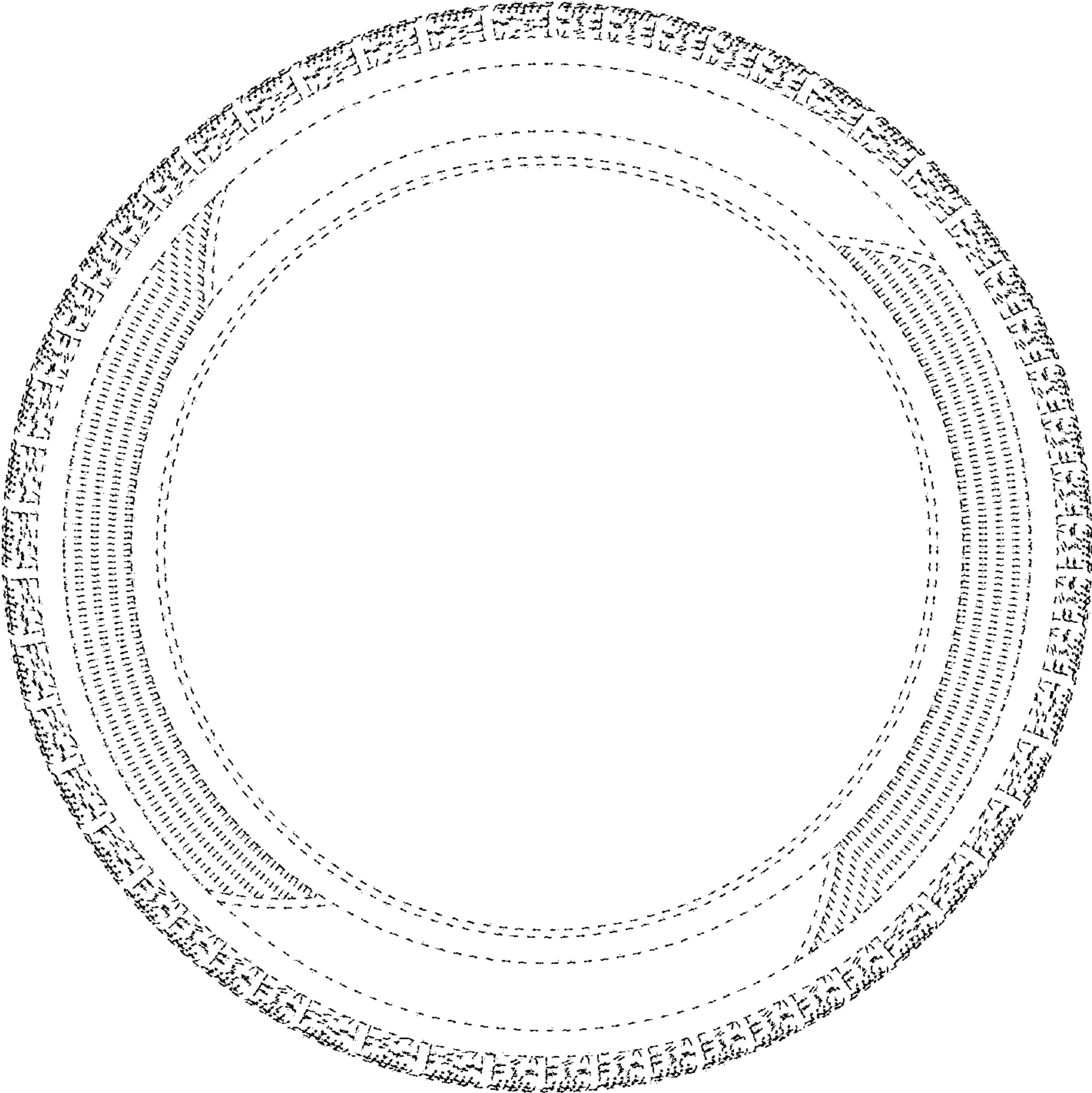

FIG. 5

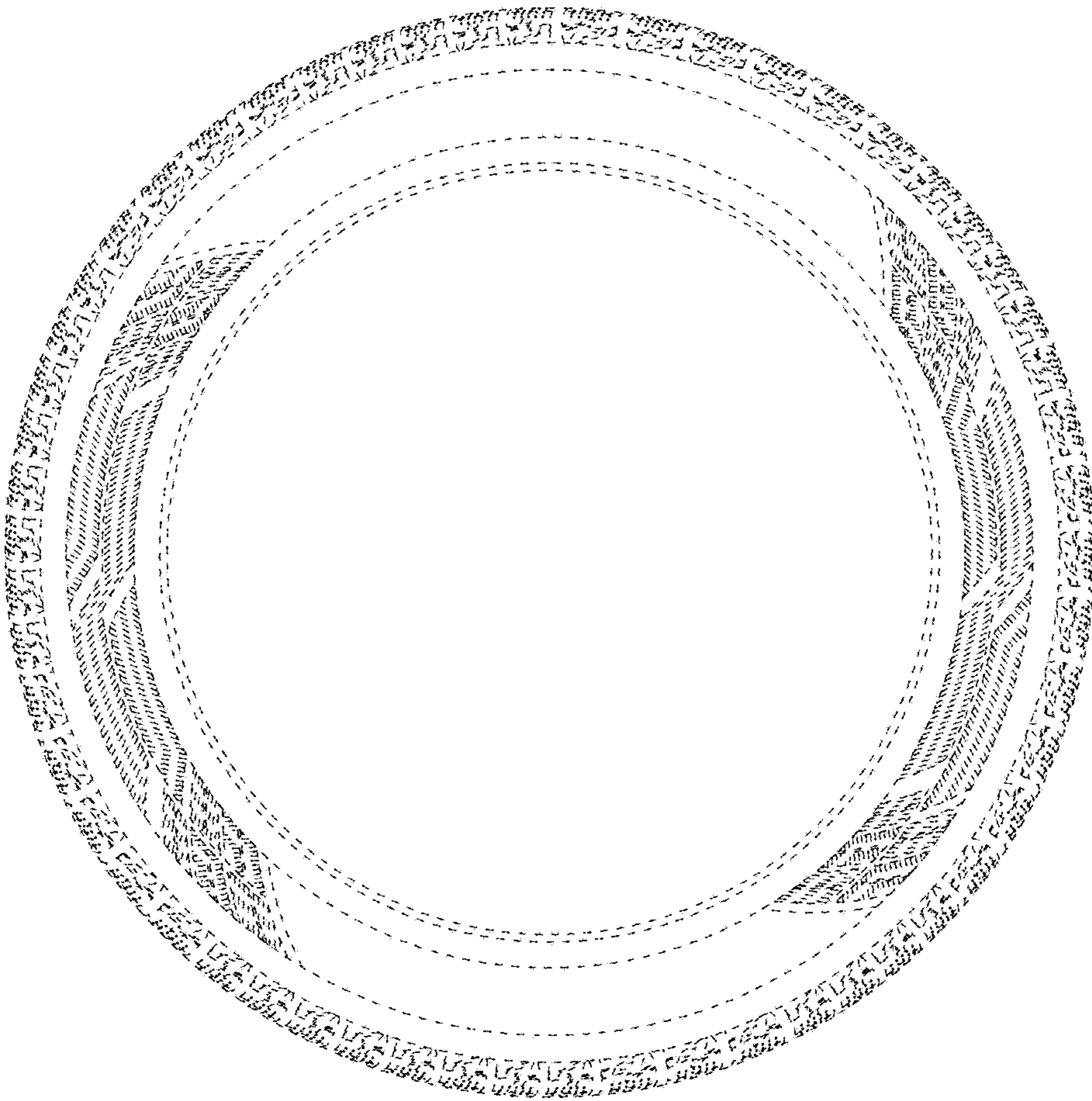

FIG. 6

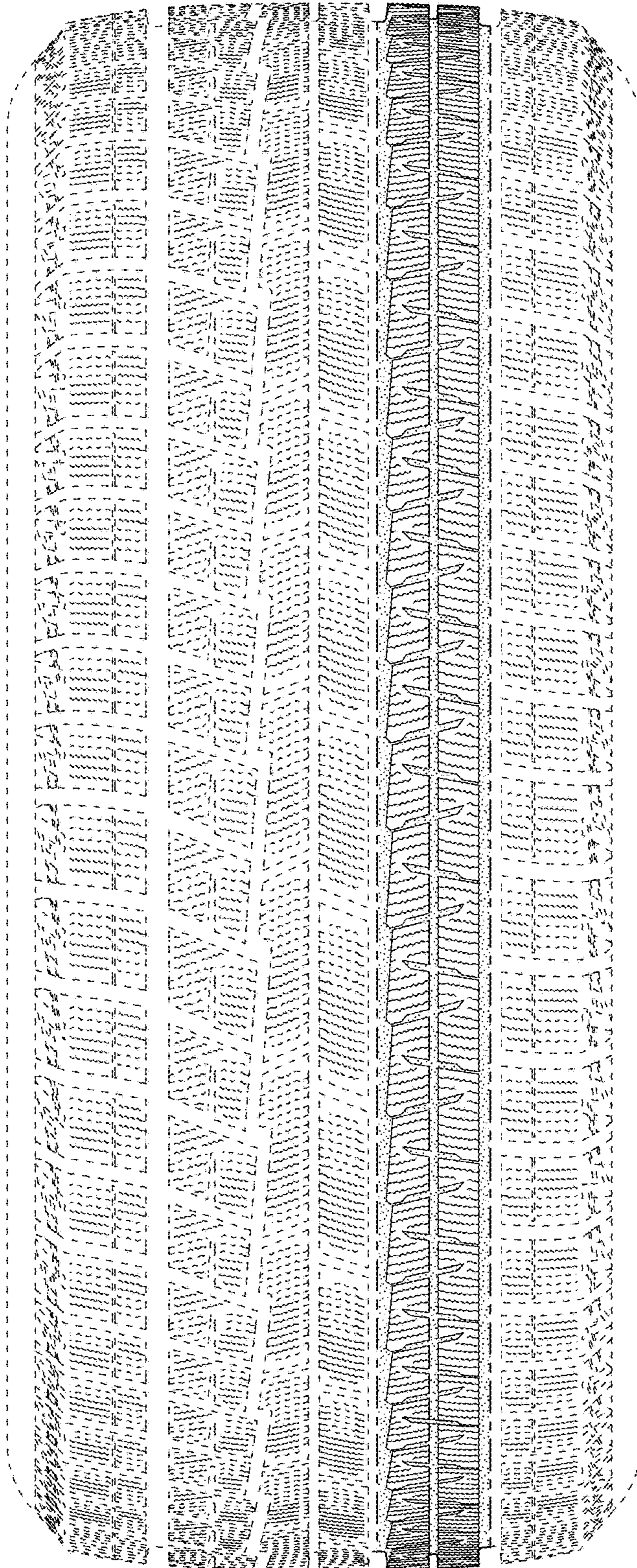

FIG. 7

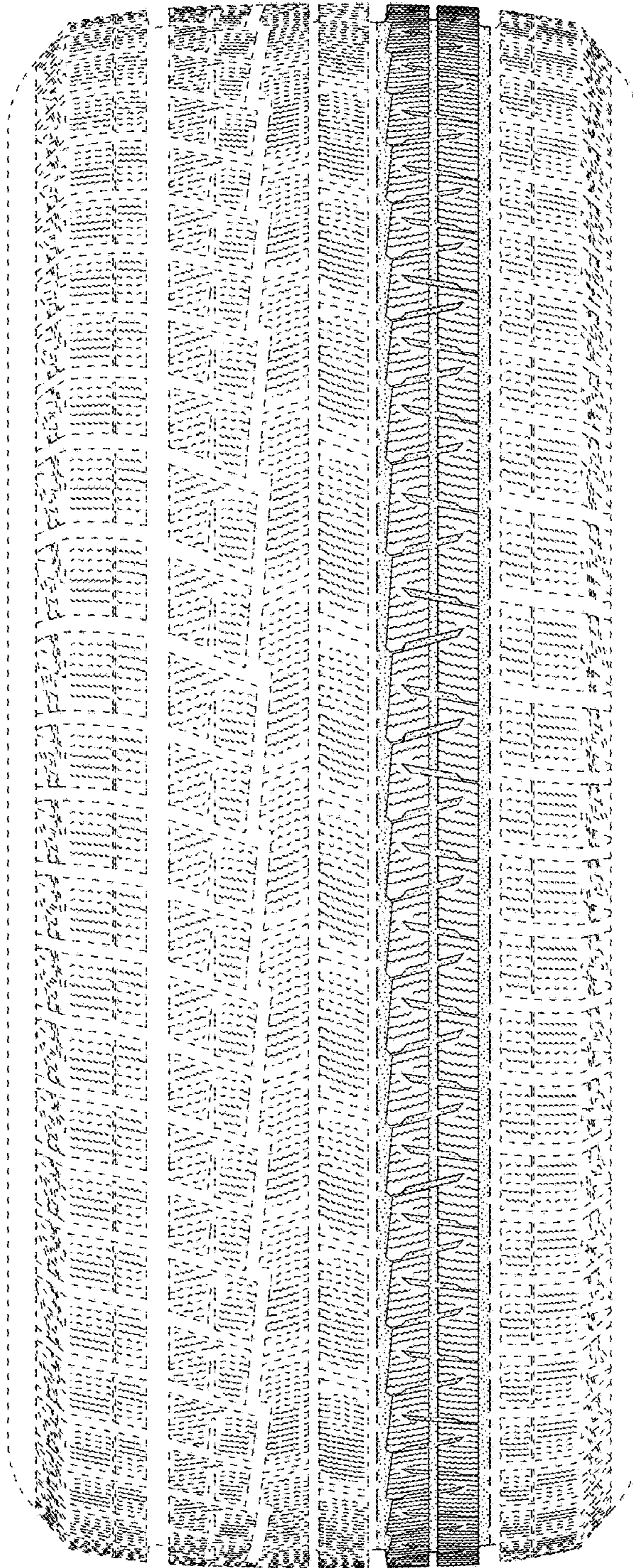

FIG. 8

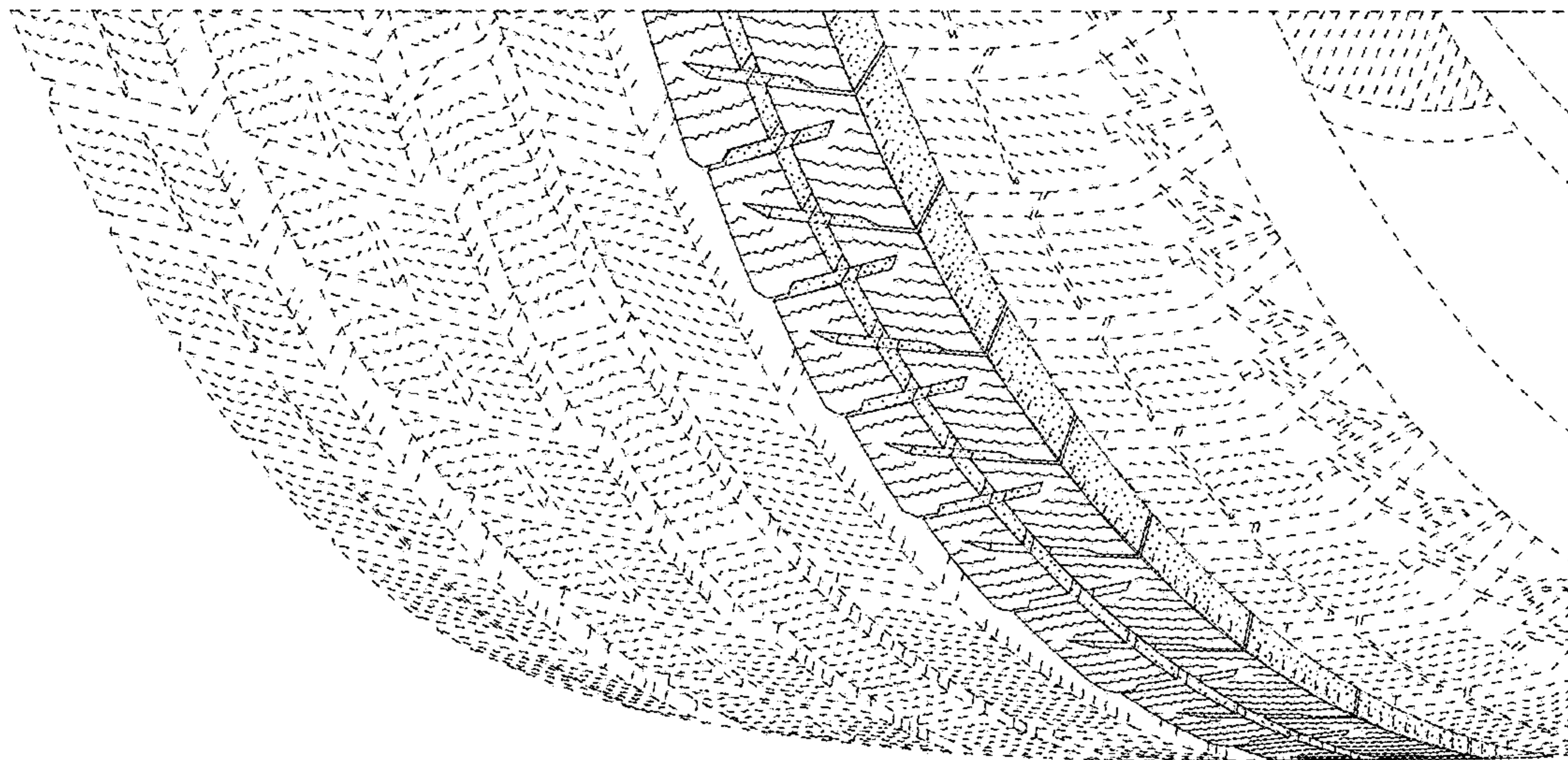

FIG. 9

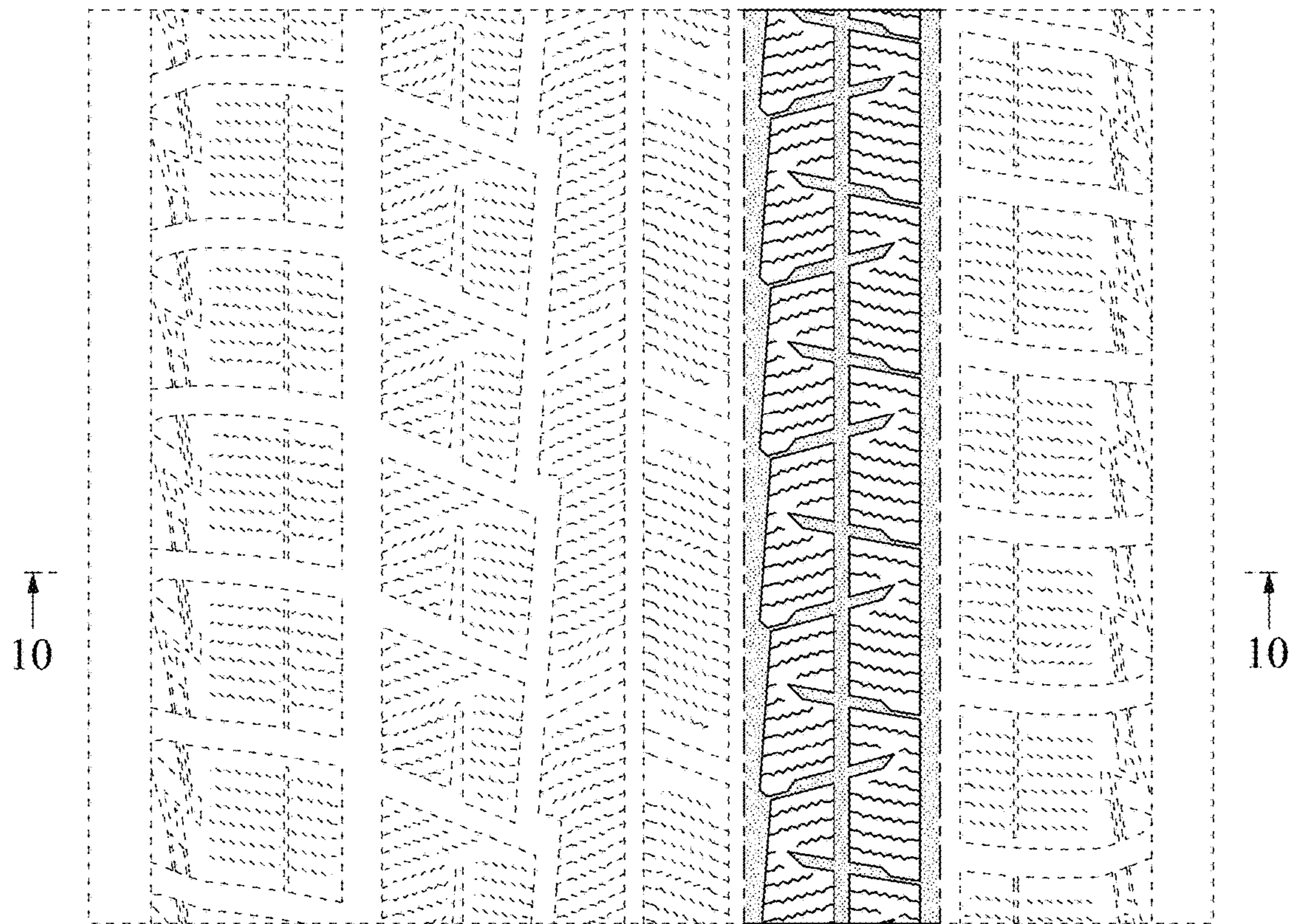

FIG. 10

