



US00D854489S

(12) **United States Design Patent** (10) **Patent No.:** **US D854,489 S**  
**Park** (45) **Date of Patent:** **\*\* Jul. 23, 2019**

(54) **AUTOMOBILE TIRE**  
(71) Applicant: **KUMHO TIRE CO., INC**, Gwangju (KR)  
(72) Inventor: **In-Hee Park**, Yongin-si (KR)  
(\*\*) Term: **15 Years**  
(21) Appl. No.: **35/504,418**  
(22) Filed: **Oct. 25, 2017**  
(80) **Hague Agreement Data**  
Int. Filing Date: **Oct. 25, 2017**  
Int. Reg. No.: **DM/099426**  
Int. Reg. Date: **Oct. 25, 2017**  
Int. Reg. Pub. Date: **Feb. 9, 2018**  
(51) **LOC (11) Cl.** ..... **12-15**  
(52) **U.S. Cl.**  
USPC ..... **D12/521; D12/519**  
(58) **Field of Classification Search**  
USPC ..... D12/505-532, 588, 900, 901  
CPC . B60C 11/00; B60C 11/0016; B60C 11/0304;  
B60C 11/0302; B60C 11/0306; B60C  
11/0309; B60C 11/0318; B60C 11/0311;  
B60C 11/042; B60C 11/11; B60C 11/12;  
B60C 11/13  
See application file for complete search history.

(56) **References Cited**  
U.S. PATENT DOCUMENTS  
D522,442 S \* 6/2006 Shirouzu ..... D12/515  
D551,156 S \* 9/2007 Shinohara ..... D12/521  
D562,757 S \* 2/2008 Iwai ..... D12/519  
D581,346 S \* 11/2008 Shondel ..... D12/521  
D584,214 S \* 1/2009 Mukai ..... D12/519  
D601,939 S \* 10/2009 Fontaine ..... D12/519  
D606,002 S \* 12/2009 Yamakawa ..... D12/519

D606,926 S \* 12/2009 Heinen ..... D12/521  
D630,997 S \* 1/2011 Wright ..... D12/516  
D633,433 S \* 3/2011 Sieber ..... D12/519  
D639,719 S \* 6/2011 Harvey ..... D12/521  
D644,593 S \* 9/2011 Fontaine ..... D12/523  
D684,920 S \* 6/2013 Maxwell ..... D12/521  
D694,702 S \* 12/2013 Leconte ..... D12/521  
D713,325 S \* 9/2014 Maxwell ..... D12/521  
D733,635 S \* 7/2015 Digman ..... D12/521  
D733,636 S \* 7/2015 Janesh ..... D12/520  
D735,113 S \* 7/2015 Schoepner ..... D12/521  
D735,637 S \* 8/2015 Hughes ..... D12/521  
D743,872 S \* 11/2015 Huang ..... D12/519  
D794,542 S \* 8/2017 Tahon ..... D12/528  
D795,793 S \* 8/2017 Schoepner ..... D12/523  
D797,650 S \* 9/2017 Bucher ..... D12/505  
D798,224 S \* 9/2017 Zhang ..... D12/209

\* cited by examiner  
*Primary Examiner* — Darlington Ly

(57) **CLAIM**  
The ornamental for an automobile tire, as shown and described.

**DESCRIPTION**  
1. Vehicle tire  
**1.1** is a perspective view of an automobile tire showing my new design;  
**1.2** is a front elevation view thereof;  
**1.3** is a rear elevation view thereof;  
**1.4** is a left side elevation view thereof;  
**1.5** is a right side elevation view thereof;  
**1.6** is a top plan view thereof;  
**1.7** is a bottom plan view thereof; and  
**1.8** is an enlarged partial front elevation view thereof, wherein the enlargement area is indicated by the broken line bracket marked **1.8** in **1.2**.  
The broken lines in the reproductions illustrate portions of the automobile tire that form no part of the claimed design.

**1 Claim, 8 Drawing Sheets**

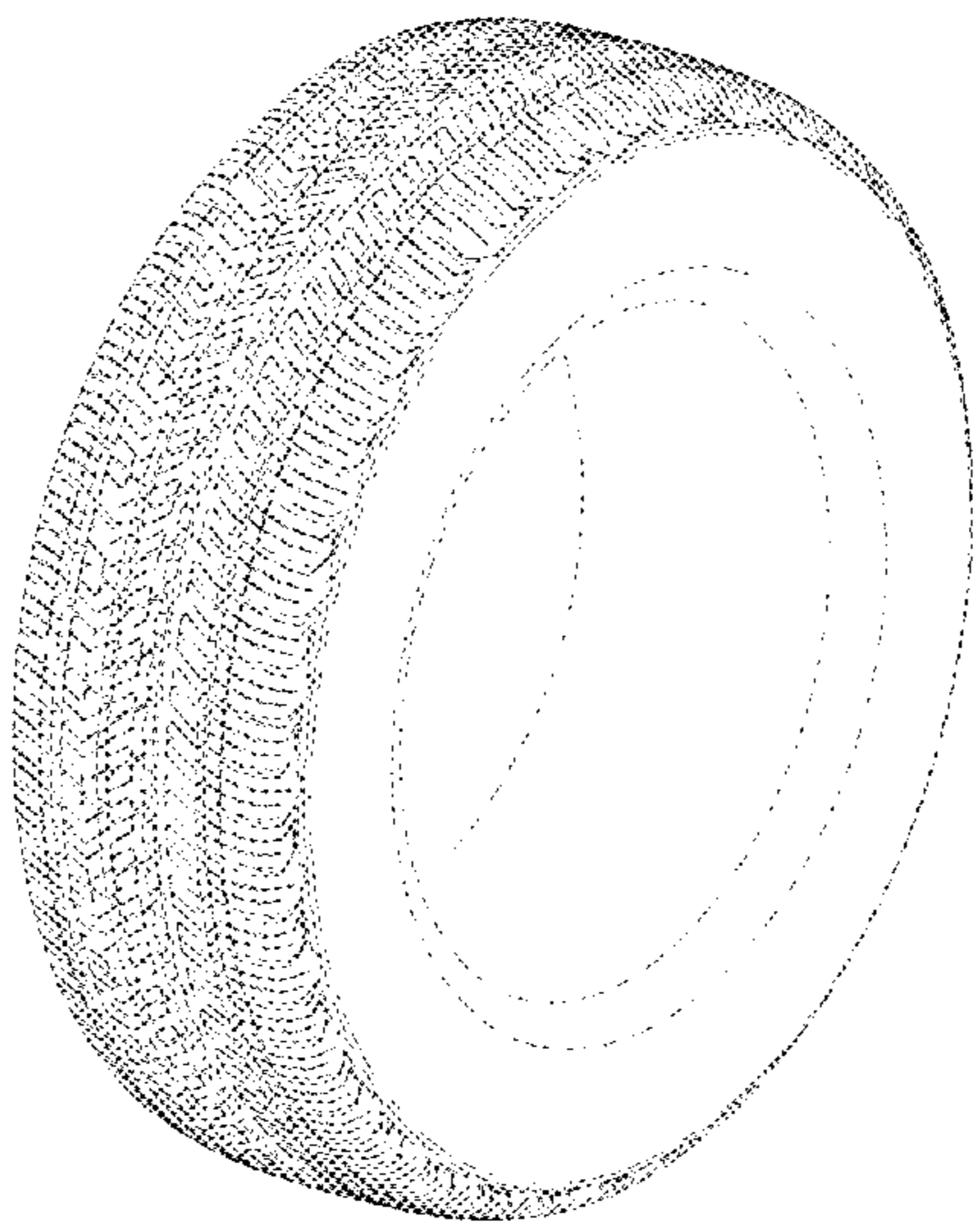

1.1

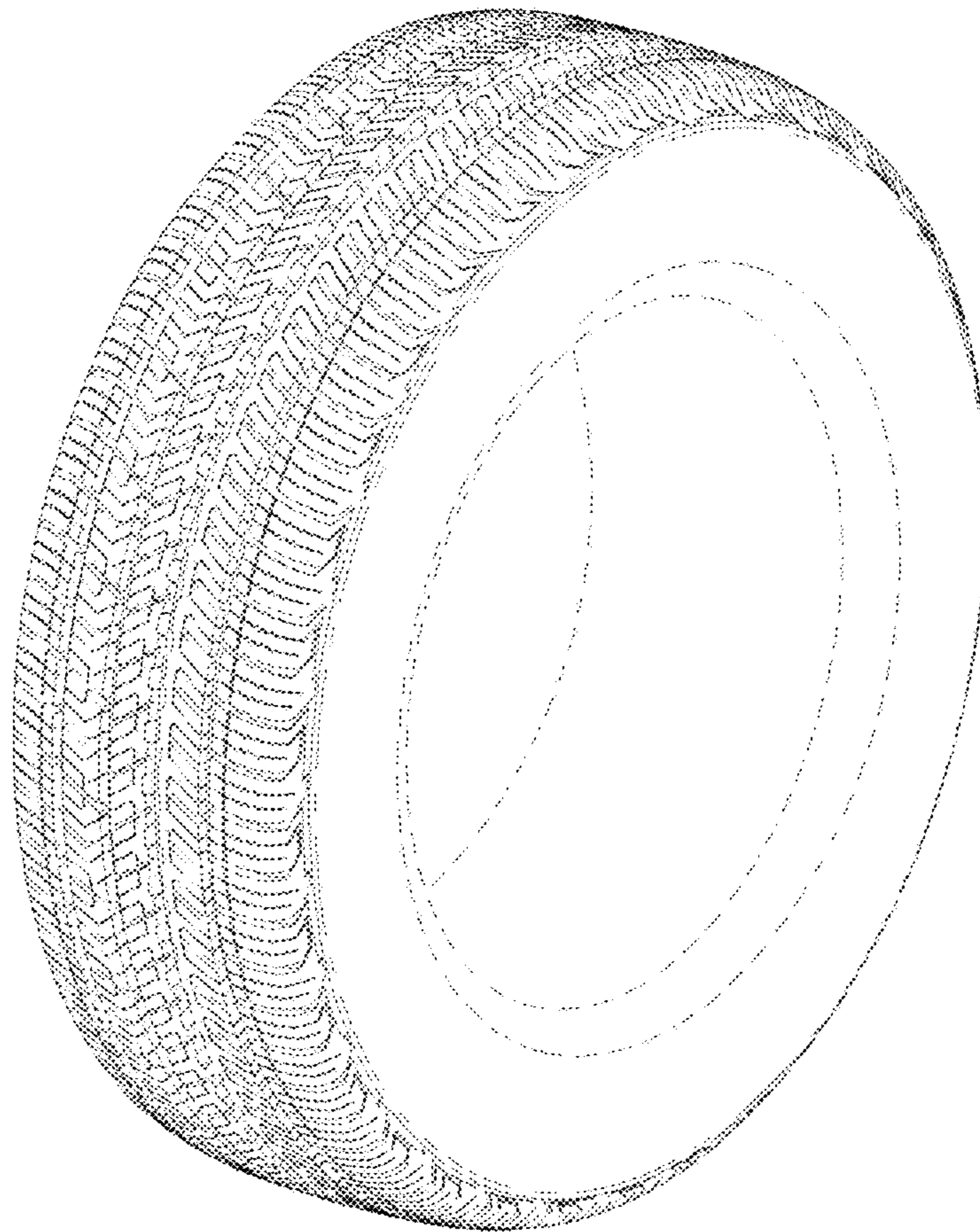

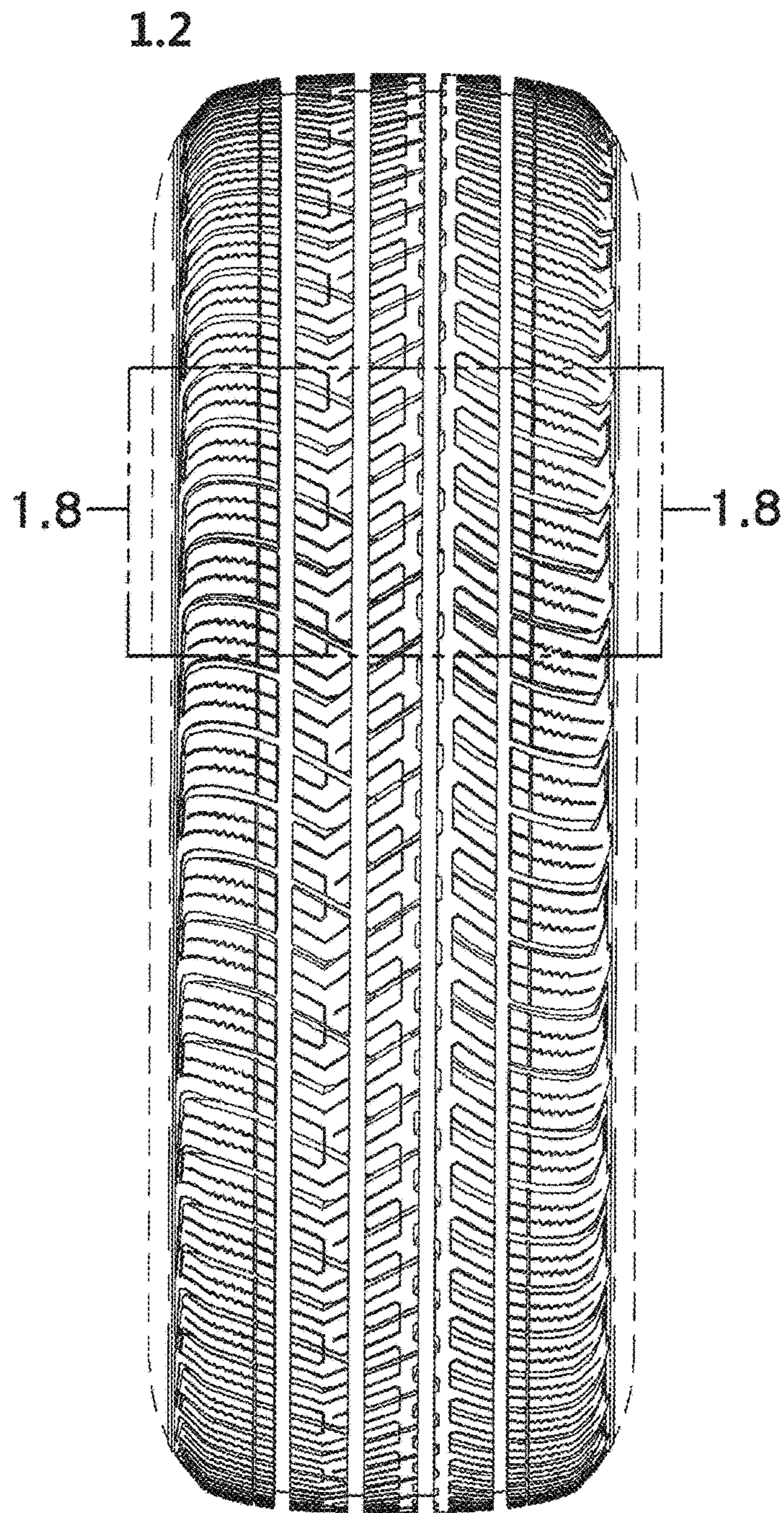

1.3

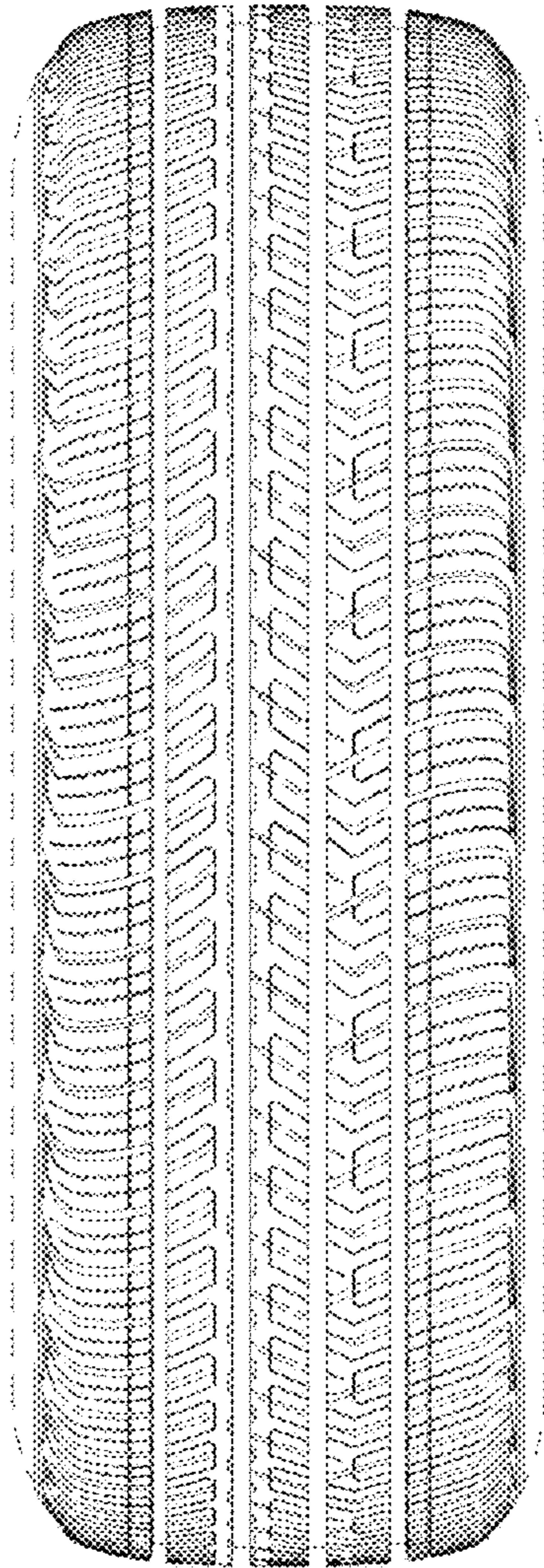

1.4

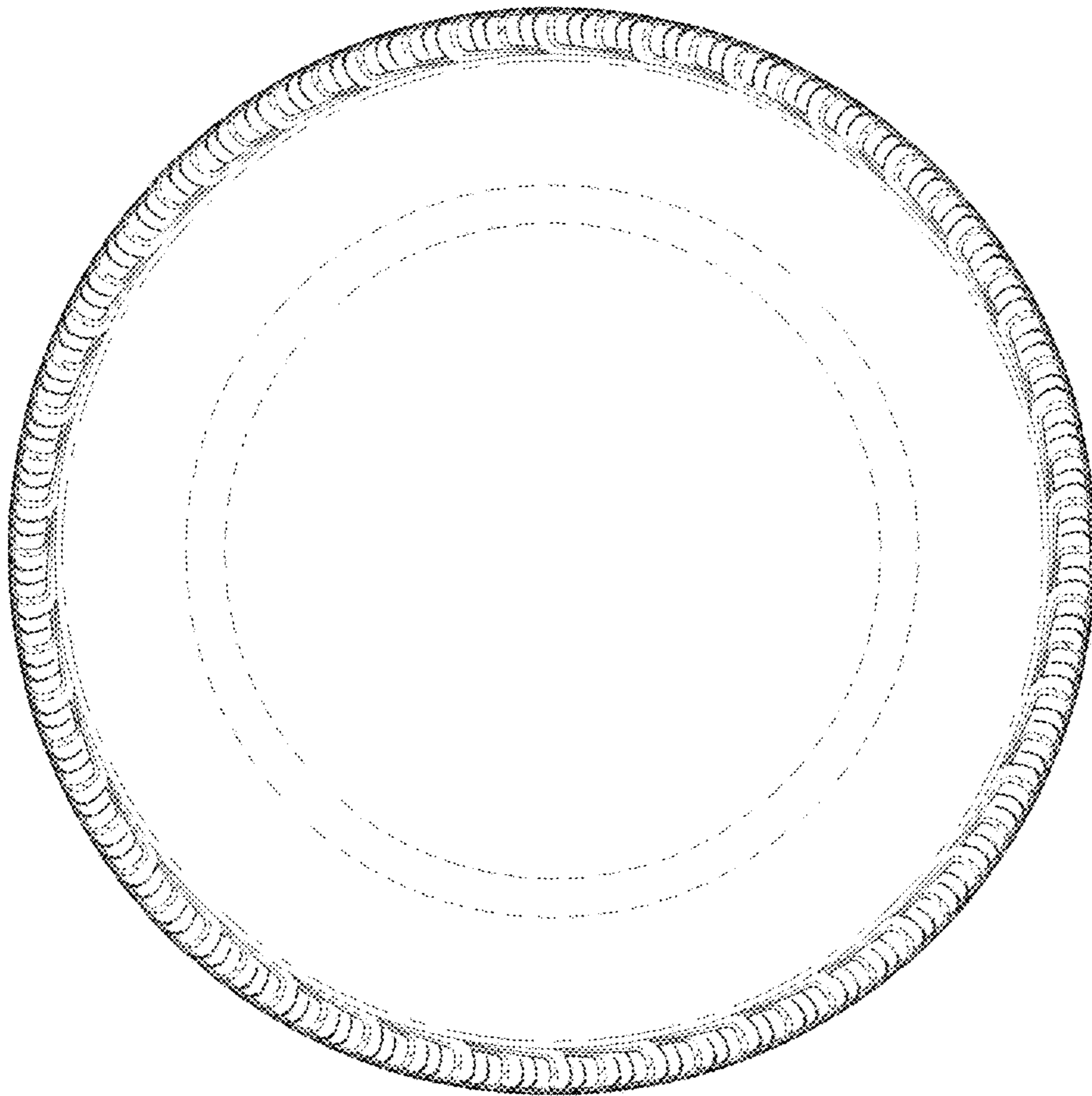

1.5

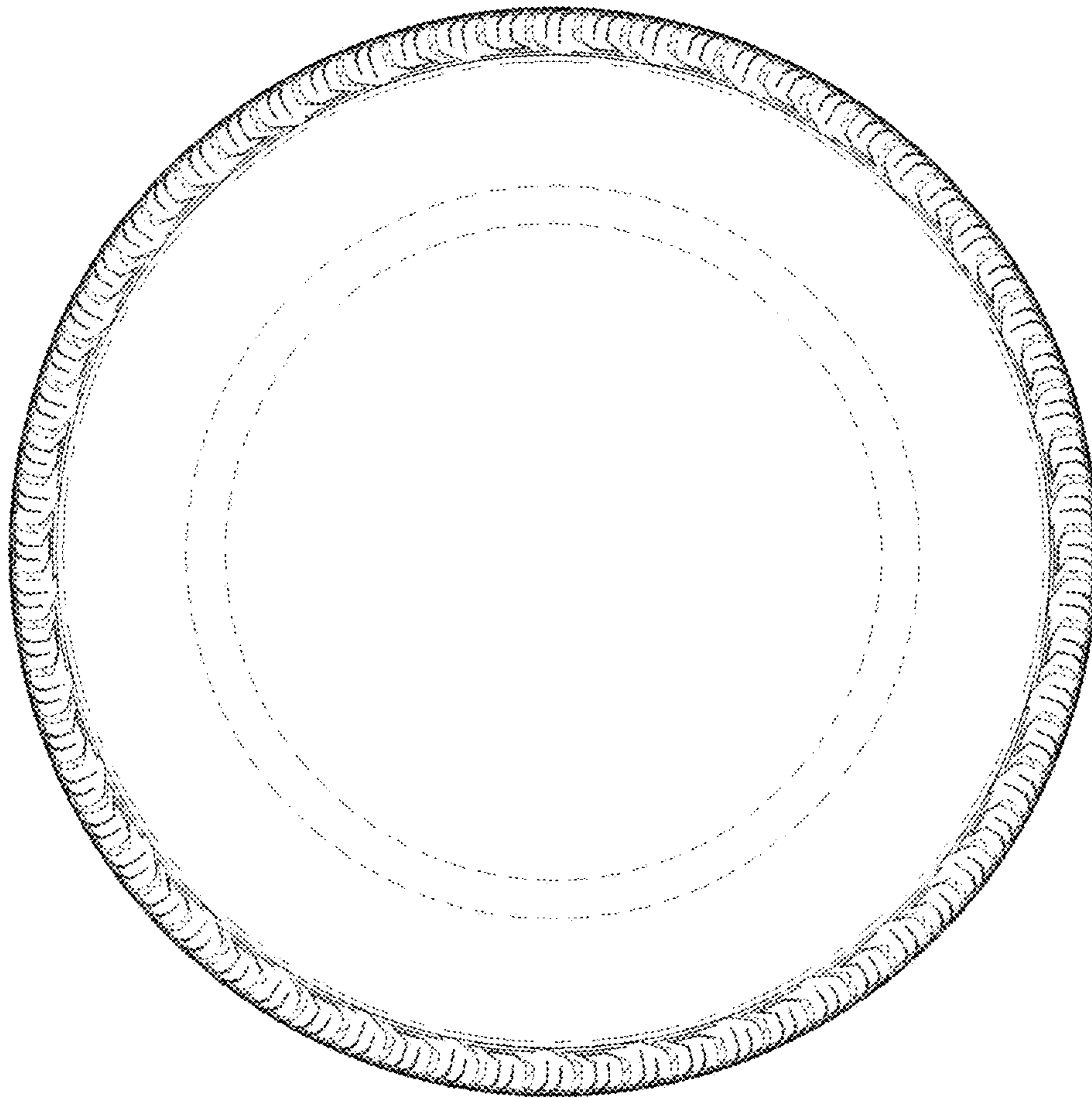

1.6

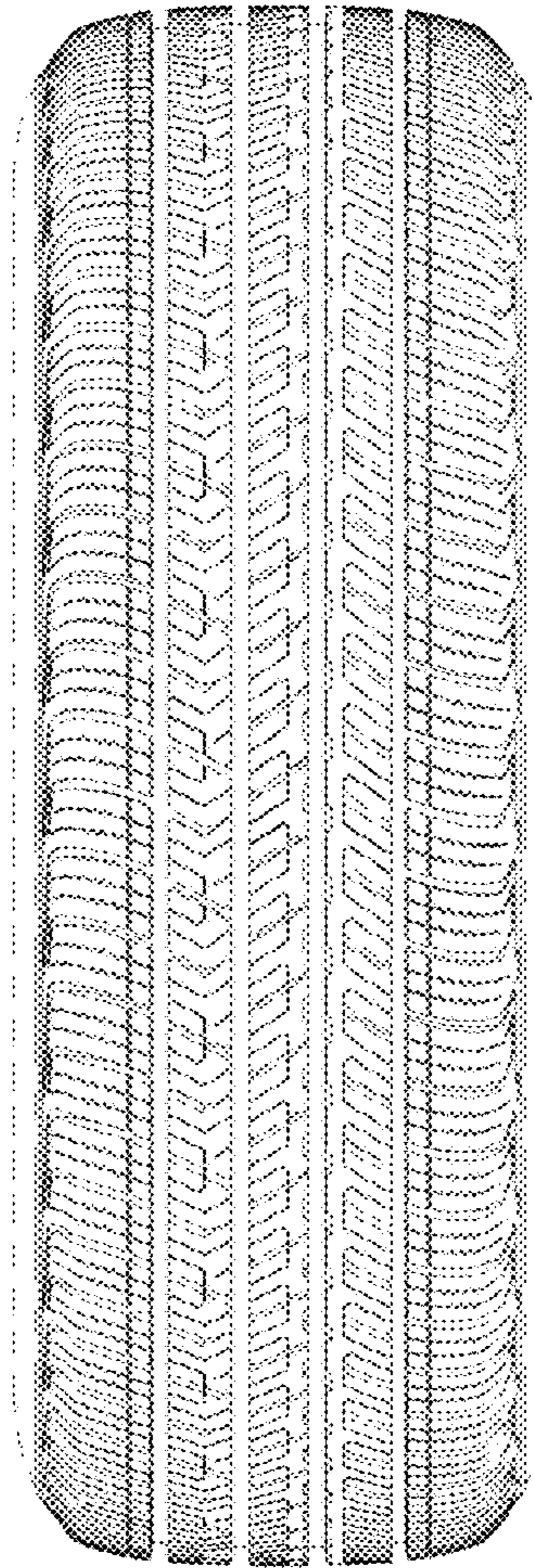

1.7

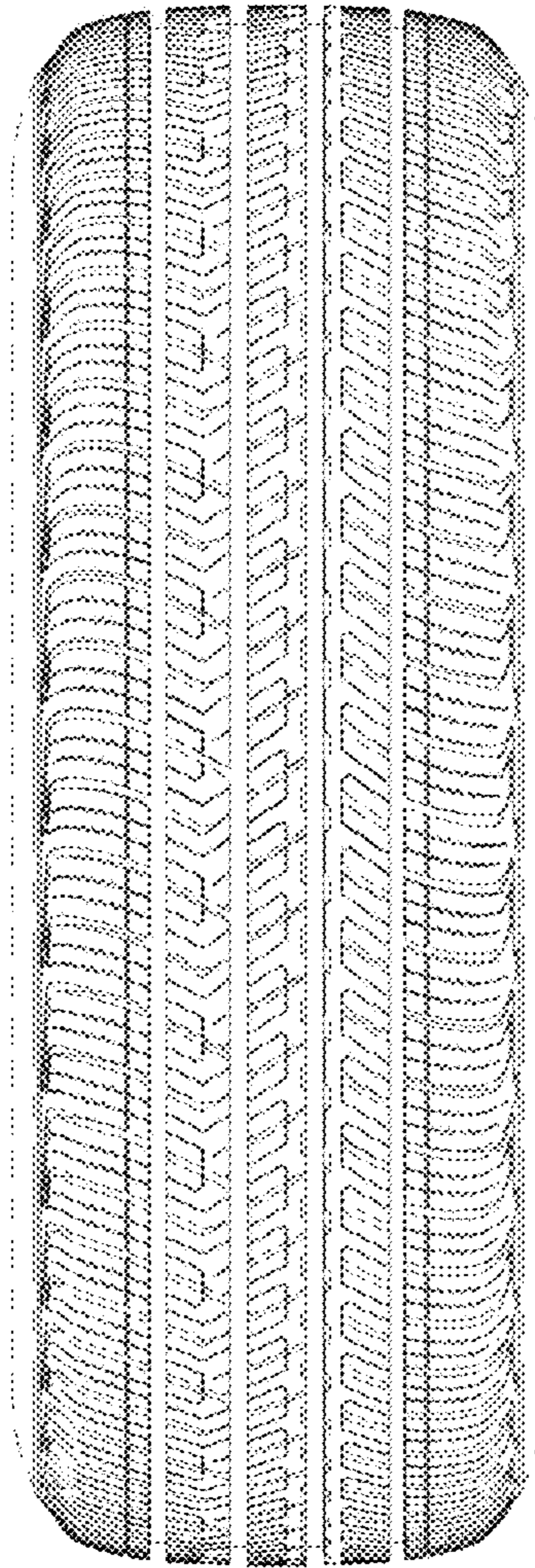



1.8

