



US00D854350S

(12) **United States Design Patent**  
**Bahler**

(10) **Patent No.:** **US D854,350 S**

(45) **Date of Patent:** **\*\* Jul. 23, 2019**

(54) **TOWEL BAR**

(71) Applicant: **DELTA FAUCET COMPANY,**  
Indianapolis, IN (US)

(72) Inventor: **Jordan Bahler,** Frankfort, IN (US)

(73) Assignee: **DELTA FAUCET COMPANY,**  
Indianapolis, IN (US)

(\*\*) Term: **15 Years**

(21) Appl. No.: **29/646,165**

(22) Filed: **May 2, 2018**

(51) **LOC (11) Cl.** ..... **06-04**

(52) **U.S. Cl.**  
USPC ..... **D6/549**

(58) **Field of Classification Search**  
USPC ..... D6/546-550, 512-525; 211/13.1, 16,  
211/85.5, 86.01, 87.01, 88.04, 100, 105.1,  
211/105.2, 106, 113, 123, 181.1,  
211/182-183; 248/49, 175, 176.1, 200,  
248/201, 205.1, 251, 302, 309.1, 315;  
242/570, 590, 595-598; D8/300,  
D8/315-321, 354, 363, 373, 380;  
108/28-29; D25/45  
CPC ..... A47K 10/3836; A47K 10/38  
See application file for complete search history.

(56) **References Cited**

**U.S. PATENT DOCUMENTS**

D337,507 S \* 7/1993 Jans ..... D8/316  
D361,460 S \* 8/1995 Warshawsky ..... D6/549

D455,592 S \* 4/2002 Ou-Young ..... D6/549  
D492,530 S \* 7/2004 Chen ..... D6/549  
D498,629 S \* 11/2004 Fuchs ..... D6/549  
D503,061 S \* 3/2005 Fuchs ..... D6/549  
D540,595 S \* 4/2007 Solowiej ..... D6/549  
D576,827 S \* 9/2008 Krumpe ..... D6/523  
D599,590 S \* 9/2009 Hanes ..... D6/523  
D658,745 S \* 5/2012 Obara ..... D23/304  
D680,413 S \* 4/2013 Ramsland ..... D8/316  
D715,577 S \* 10/2014 Fritz ..... D6/549  
D832,674 S \* 11/2018 Musatto ..... D8/315

\* cited by examiner

*Primary Examiner* — David G Muller

*Assistant Examiner* — Nathan M Johnston

(74) *Attorney, Agent, or Firm* — Edgar A. Zarins; Nirav  
D. Parikh

(57) **CLAIM**

The ornamental design for a towel bar, as shown and  
described.

**DESCRIPTION**

FIG. 1 is a perspective view of a towel bar showing my new  
design;  
FIG. 2 is a left end view thereof, the opposite end being a  
mirror image of the end shown;  
FIG. 3 is a rear view thereof;  
FIG. 4 is a top plan view thereof, the bottom being a mirror  
image of the side shown; and,  
FIG. 5 is a front elevational view thereof.  
The broken lines show portions of the design that form no  
part of the claimed design.

**1 Claim, 1 Drawing Sheet**

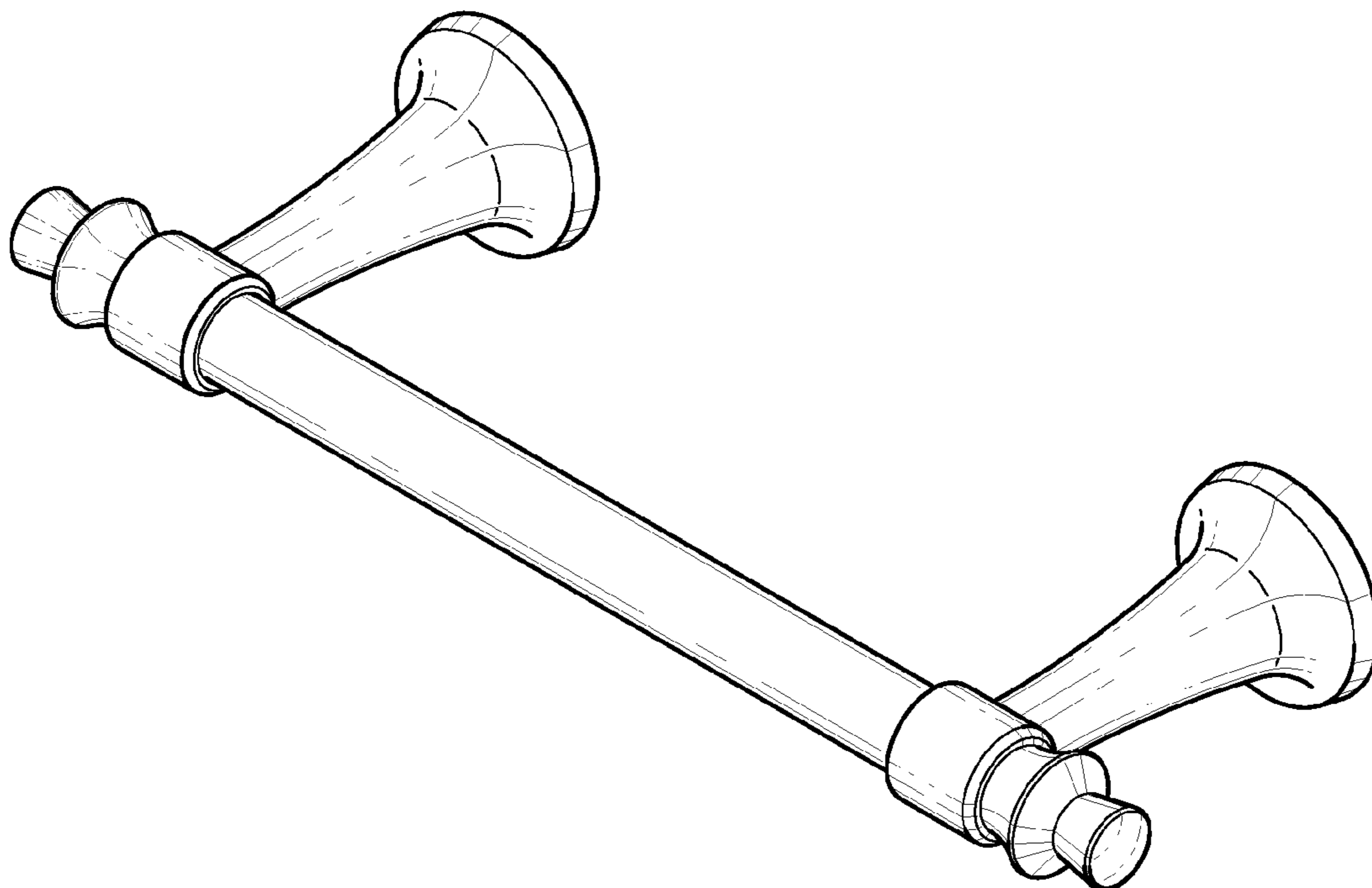

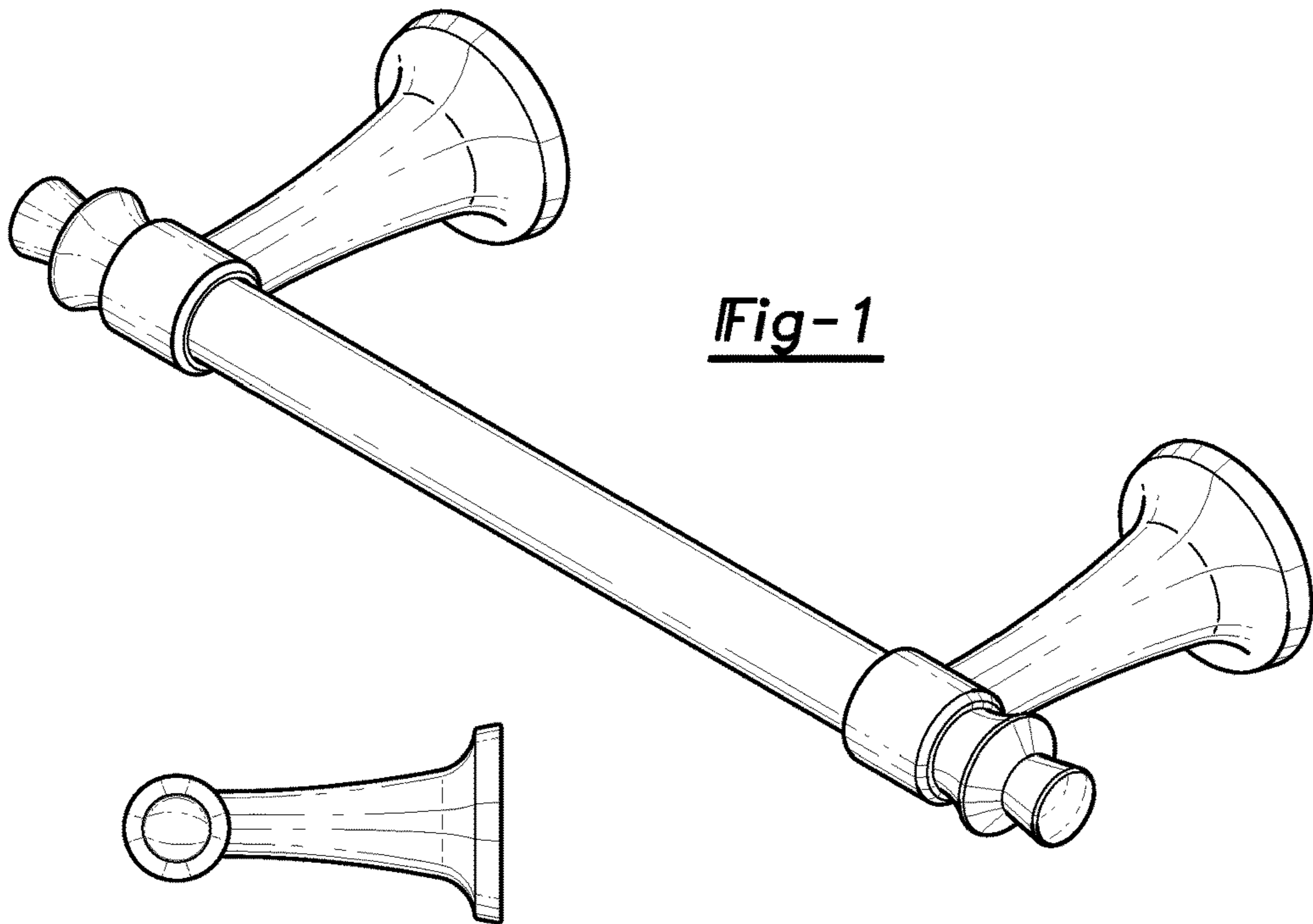

Fig-1

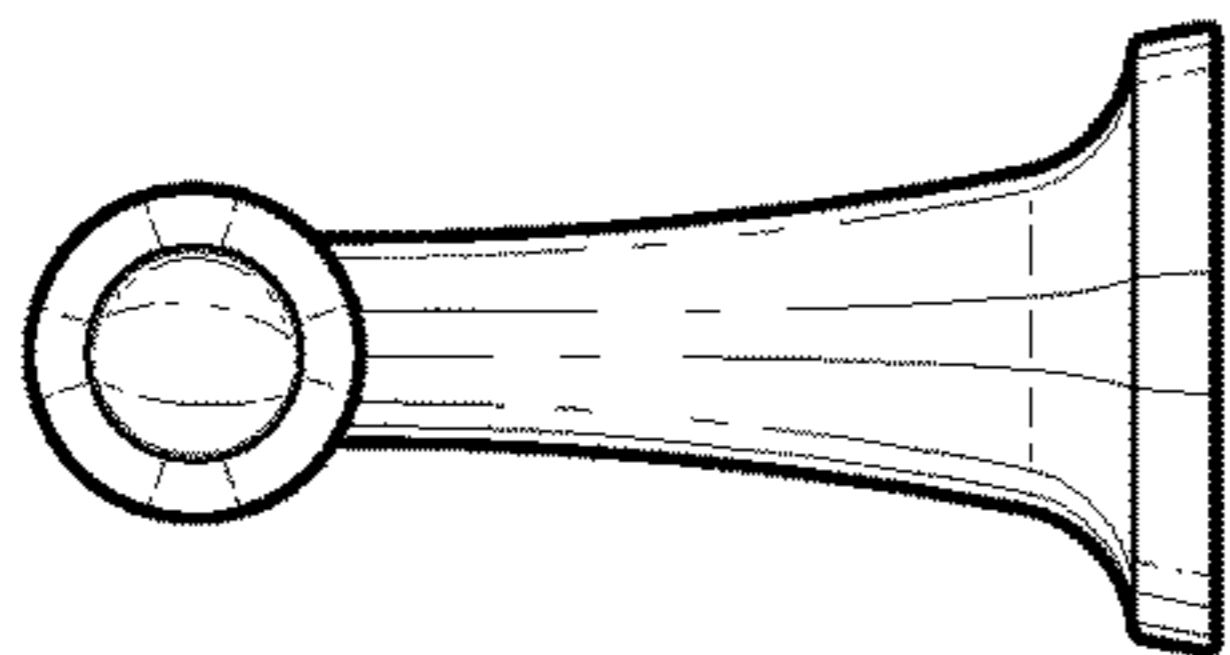

Fig-2

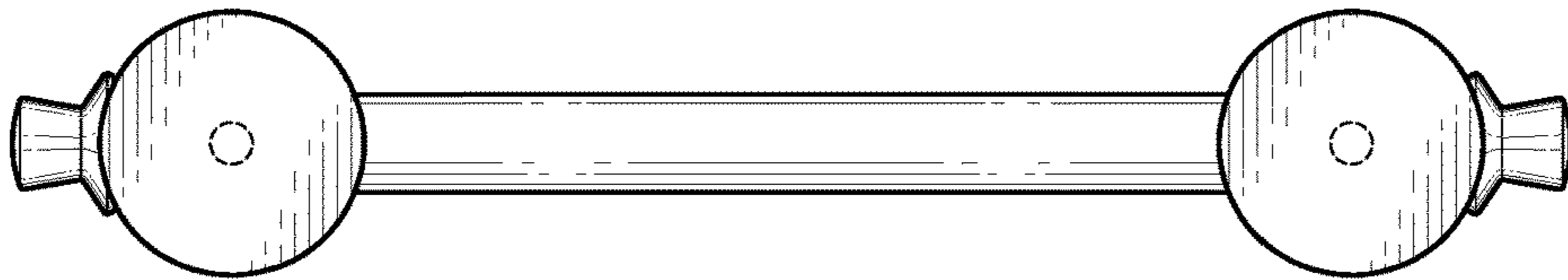

Fig-3



Fig-4

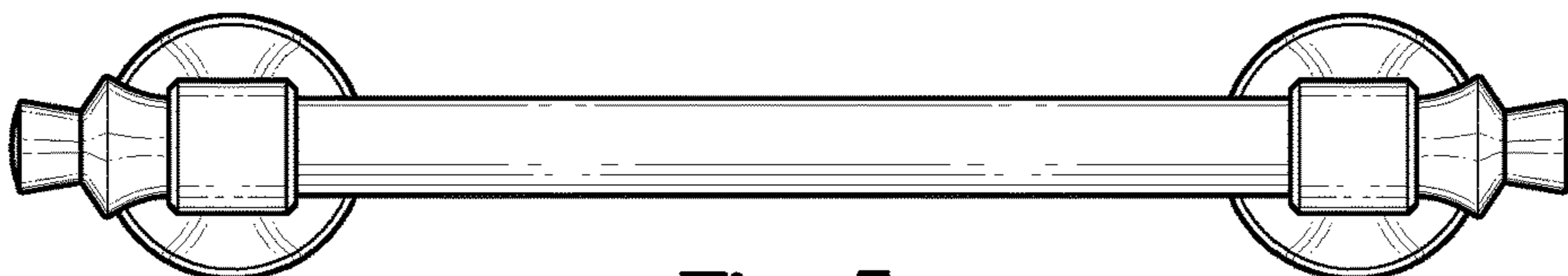

Fig-5