



US00D854301S

(12) **United States Design Patent**
Raasch

(10) **Patent No.:** **US D854,301 S**

(45) **Date of Patent:** **** Jul. 23, 2019**

- (54) **SHOE**
- (71) Applicant: **NIKE, Inc.**, Beaverton, OR (US)
- (72) Inventor: **Dylan R. Raasch**, Portland, OR (US)
- (73) Assignee: **NIKE, Inc.**, Beaverton, OR (US)
- (**) Term: **15 Years**
- (21) Appl. No.: **29/638,741**

D727,609 S	4/2015	Hlavacs et al.	
D789,048 S	6/2017	Lee	
D795,550 S	8/2017	Weiss	
9,730,487 B2	8/2017	Davison	
D801,015 S *	10/2017	Gibson	D2/953
D801,652 S	11/2017	Small	
D801,653 S *	11/2017	Small	A43B 13/16 D2/953
D811,063 S	2/2018	Brammer	
D814,756 S *	4/2018	Cin	D2/957
D816,963 S *	5/2018	Dieudonne	D2/954

(Continued)

- (22) Filed: **Feb. 28, 2018**
- (51) **LOC (11) Cl.** **02-04**
- (52) **U.S. Cl.**
USPC **D2/957**; D2/951; D2/960
- (58) **Field of Classification Search**
USPC D2/902, 906, 908, 916, 918, 925,
D2/946-962, 977; 36/3 B, 22 R, 24.5,
36/25 R, 28, 32 R, 34 R, 59 C, 67 A, 103
CPC A43B 13/00; A43B 13/02; A43B 13/023;
A43B 13/026; A43B 13/04; A43B 13/08;
A43B 13/10; A43B 13/12; A43B 13/14;
A43B 13/141; A43B 13/143; A43B
13/16; A43B 13/18; A43B 13/181; A43B
13/187; A43B 13/189; A43B 13/20; A43B
13/22; A43B 13/223; A43B 13/24; A43B
13/28; A43B 13/30; A43B 13/32; A43B
13/34; A43B 13/36
See application file for complete search history.

(56) **References Cited**

U.S. PATENT DOCUMENTS

D316,930 S	5/1991	Bernasconi	
D401,042 S	11/1998	Davis	
D455,544 S *	4/2002	Wilson	D2/947
D473,696 S	4/2003	Mangee	
D599,994 S	9/2009	Elliott et al.	
D695,505 S *	12/2013	Hansen	D2/951
D723,779 S	3/2015	Miner	
D727,608 S	4/2015	Steven et al.	

OTHER PUBLICATIONS

Design U.S. Appl. No. 29/608,757, titled "Shoe Outsole", filed Jun. 26, 2017, inventor Dylan Petrenka.
(Continued)

Primary Examiner — T Chase Nelson
(74) *Attorney, Agent, or Firm* — Banner & Witcoff, Ltd.

(57) **CLAIM**

The ornamental design for a shoe, as shown and described.

DESCRIPTION

FIG. 1 is a rear perspective view of a shoe showing my design;
FIG. 2 is a plan view thereof;
FIG. 3 is a front perspective view thereof; and,
FIG. 4 is a side perspective view thereof.
The even-length broken lines are directed to environment, represent unclaimed subject matter, and form no part of the claimed design. The long and short broken lines immediately adjacent to the shaded areas form an unclaimed boundary around the claimed subject matter, and form no part of the claim. The unshaded portions between the shaded and claimed rectangular elements in the rear region of the shoe represent unclaimed subject matter and form no part of the claimed design.

1 Claim, 4 Drawing Sheets

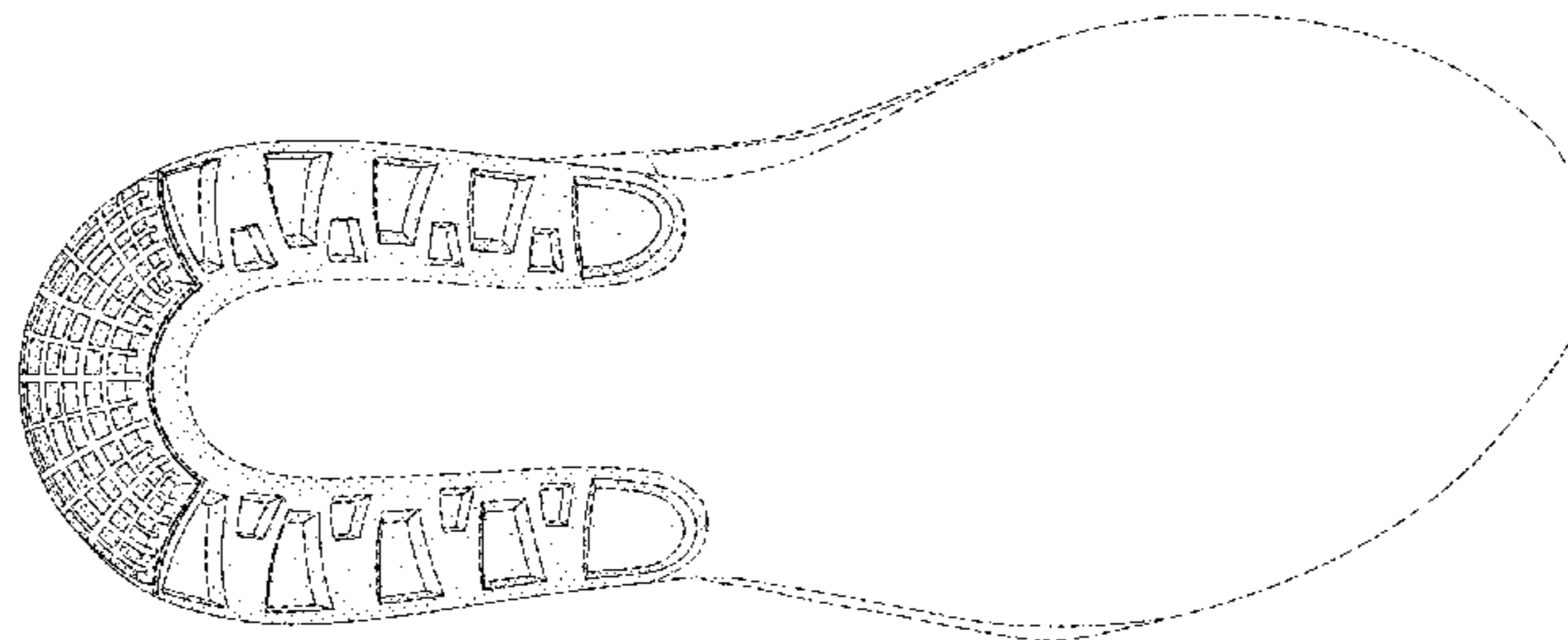
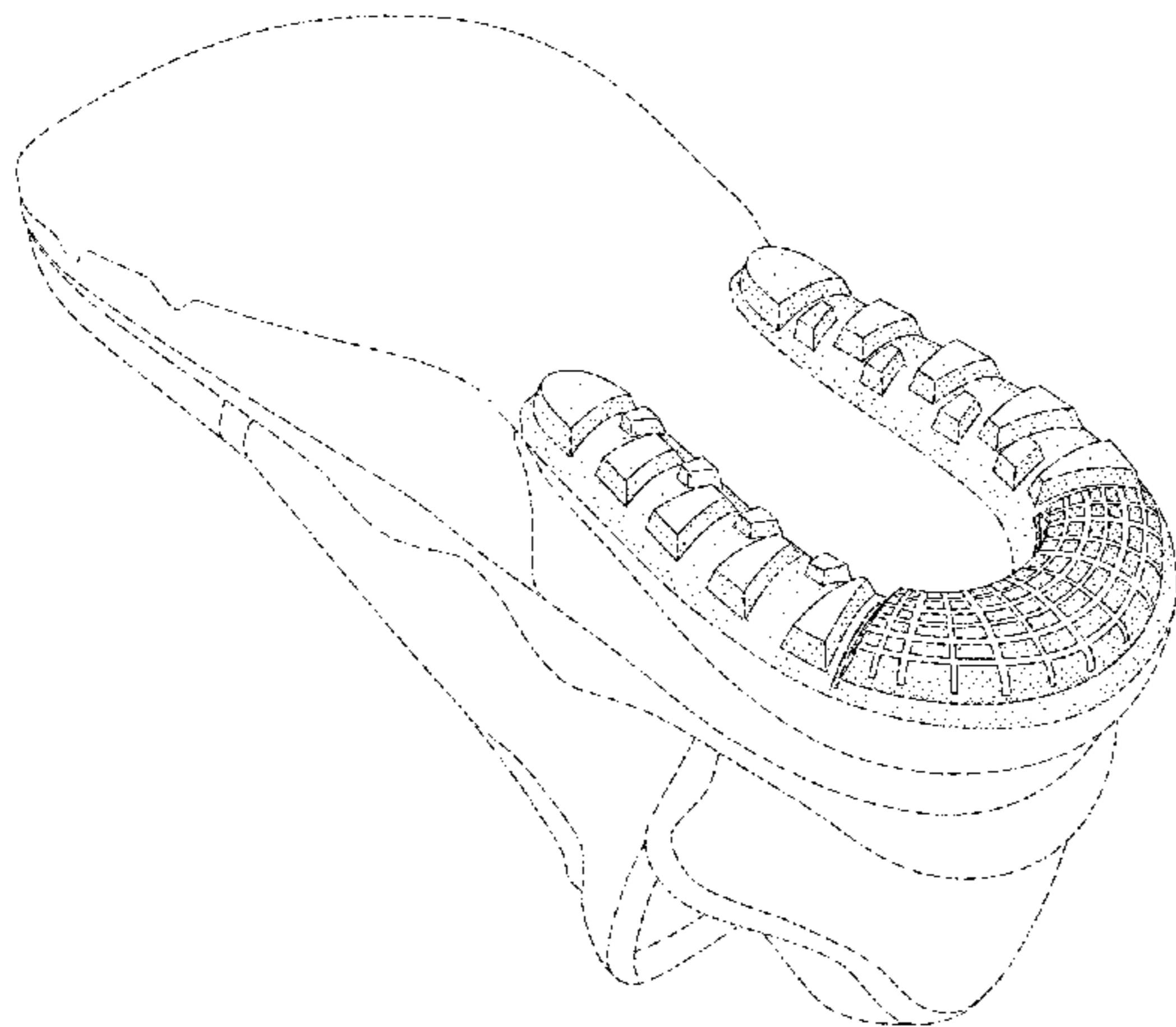

(56)

References Cited

U.S. PATENT DOCUMENTS

D826,526 S * 8/2018 Small A43B 13/223
D2/957
2003/0093922 A1* 5/2003 Delgorgue A43B 13/223
36/59 R
2010/0005684 A1 1/2010 Nishiwaki et al.
2010/0293815 A1 11/2010 Ferrigan et al.
2012/0198723 A1 8/2012 Borisov
2014/0144050 A1 5/2014 Smith, III
2015/0013190 A1 1/2015 Davison
2016/0073732 A1 3/2016 Ernst et al.
2016/0353834 A1* 12/2016 Luedecke A43B 13/16
2017/0020228 A1 1/2017 Scofield et al.
2017/0042286 A1 2/2017 Meschter et al.
2017/0265564 A1 9/2017 Peyton
2017/0265566 A1 9/2017 Case et al.
2017/0340059 A1 11/2017 Campos et al.

OTHER PUBLICATIONS

Design U.S. Appl. No. 29/604,155, titled "Shoe Outsole", filed May 15, 2017, inventor Jessica Small.
Notice of Allowance dated May 1, 2018 in Design U.S. Appl. No. 29/604,155, 11 pages.

* cited by examiner

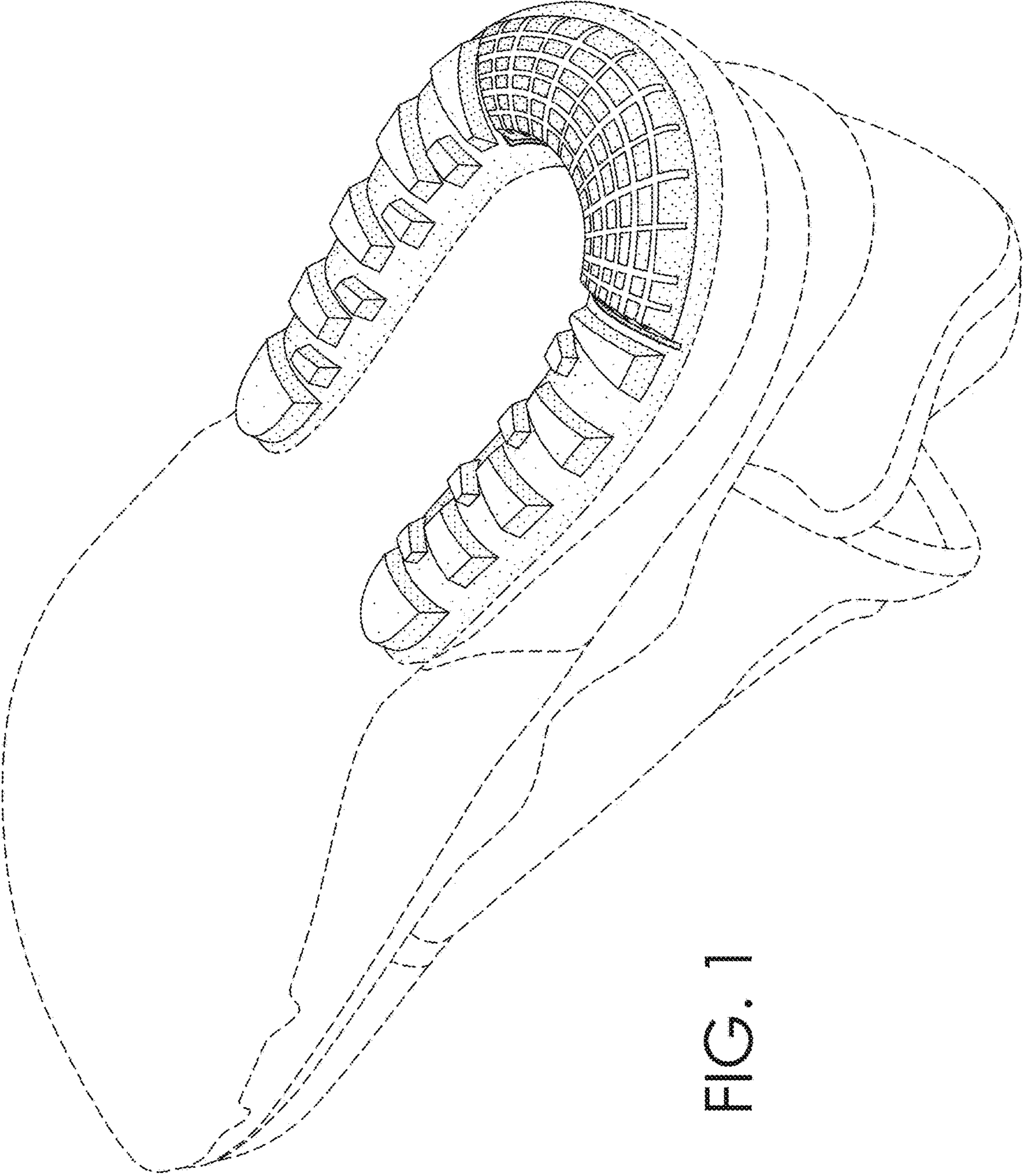

FIG. 1

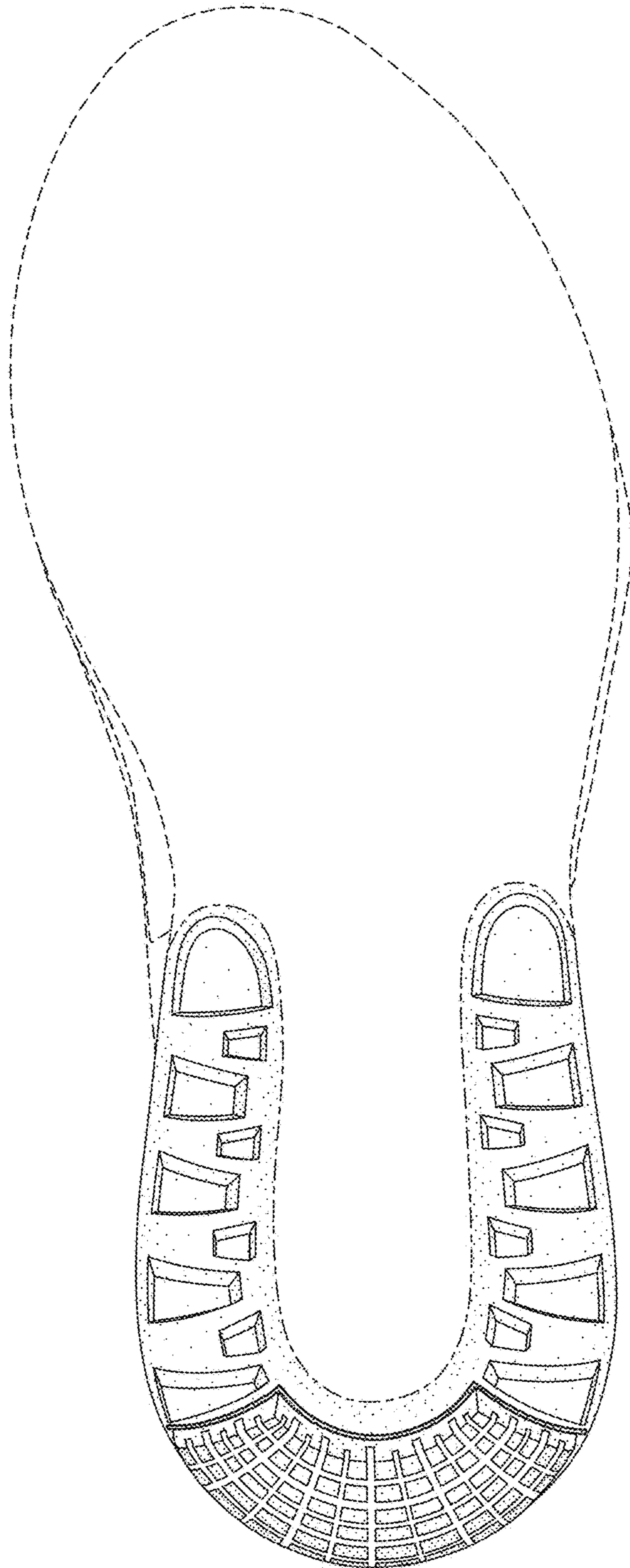

FIG. 2

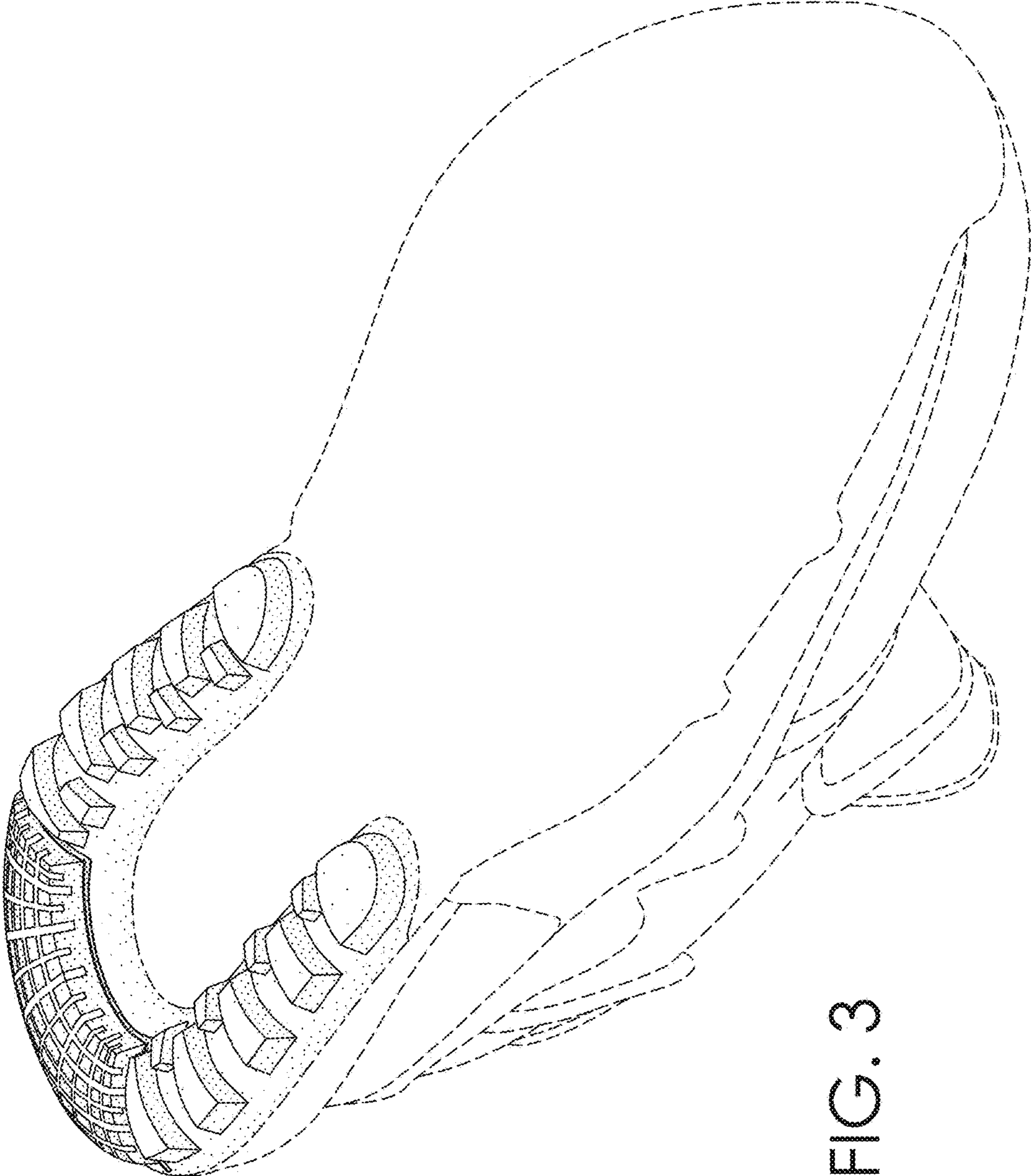

FIG. 3

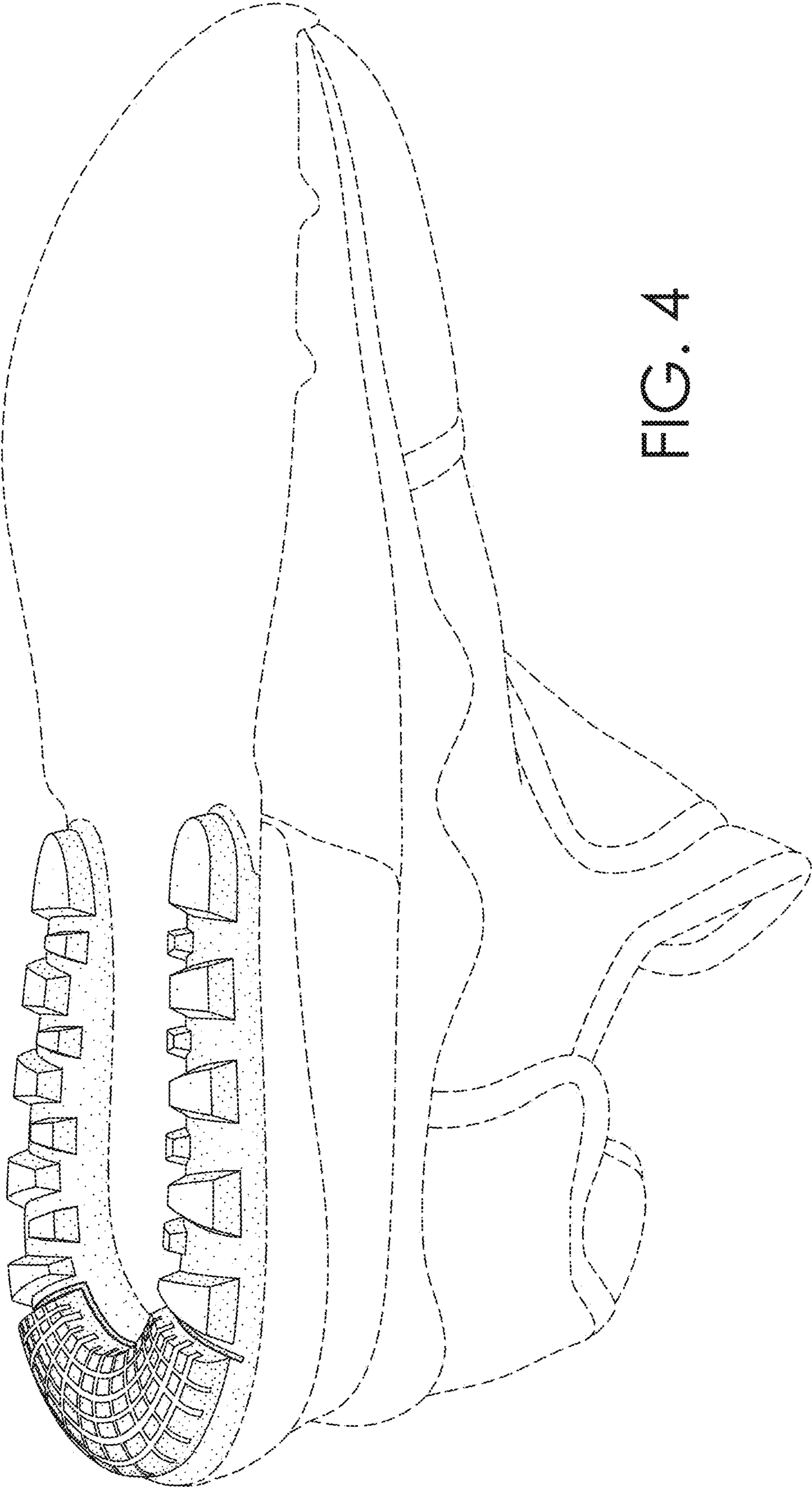

FIG. 4