



US00D854299S

(12) **United States Design Patent**
Mial

(10) **Patent No.:** **US D854,299 S**

(45) **Date of Patent:** **** Jul. 23, 2019**

(54) **SOLE STRUCTURE**

(71) Applicant: **Under Armour, Inc.**, Baltimore, MD (US)

(72) Inventor: **Yurri Mial**, Baltimore, MD (US)

(73) Assignee: **UNDER ARMOUR, INC.**, Baltimore, MD (US)

(**) Term: **15 Years**

(21) Appl. No.: **29/587,795**

(22) Filed: **Dec. 15, 2016**

(51) **LOC (11) Cl.** **02-04**

(52) **U.S. Cl.**
USPC **D2/957**; D2/951; D2/954; D2/955;
D2/959; D2/960

(58) **Field of Classification Search**
USPC D2/902, 906, 908, 916, 918, 925,
D2/946-962, 977; 36/3 B, 22 R, 24.5,
36/25 R, 28, 32 R, 34 R, 59 C, 67 A, 103
CPC A43B 13/00; A43B 13/02; A43B 13/023;
A43B 13/026; A43B 13/04; A43B 13/08;
A43B 13/10; A43B 13/12; A43B 13/14;
A43B 13/141; A43B 13/143; A43B
13/16; A43B 13/18; A43B 13/181; A43B
13/187; A43B 13/189; A43B 13/20; A43B
13/22; A43B 13/223; A43B 13/24; A43B
13/28; A43B 13/30; A43B 13/32; A43B
13/34; A43B 13/36
See application file for complete search history.

(56) **References Cited**

U.S. PATENT DOCUMENTS

D299,681 S * 2/1989 Miller D2/957
D476,141 S * 6/2003 Matis D2/954
D622,043 S * 8/2010 Hauglin D2/951
D632,879 S * 2/2011 Merkazy D2/953

D684,755 S * 6/2013 Miette D2/951
D735,454 S * 8/2015 Yun D2/951
D744,214 S * 12/2015 McMillan D2/951
D746,564 S * 1/2016 Wright D2/951
D748,902 S * 2/2016 Humphrey D2/951
D749,310 S * 2/2016 Greenhalgh D2/951
D750,362 S * 3/2016 Bizzo D2/951

(Continued)

Primary Examiner — T Chase Nelson

(74) *Attorney, Agent, or Firm* — Edell, Shapiro & Finnan, LLC

(57) **CLAIM**

The ornamental design for a sole structure, as shown and described.

DESCRIPTION

FIG. 1 is a bottom and rear view in perspective of a sole structure showing my new design;
FIG. 2 is a bottom and front view in perspective of the sole structure of FIG. 1;
FIG. 3 is a top view in plan of the sole structure of FIG. 1;
FIG. 4 is a bottom view in plan of the sole structure of FIG. 1;
FIG. 5 is a lateral side view in elevation of the sole structure of FIG. 1;
FIG. 6 is a medial side view in elevation of the sole structure of FIG. 1;
FIG. 7 is a front view in elevation of the sole structure of FIG. 1; and,
FIG. 8 is a rear view in elevation of the sole structure of FIG. 1.

The sole structure illustrated is a first embodiment showing a right-footed form of the sole structure for a shoe. A second embodiment of the sole structure is for the left-footed form of the sole structure for a shoe, which is a mirror image of the right-footed form, and which is not illustrated. The broken line illustration of environmental structure in FIGS. 1-8 is not part of the claimed design.

1 Claim, 6 Drawing Sheets

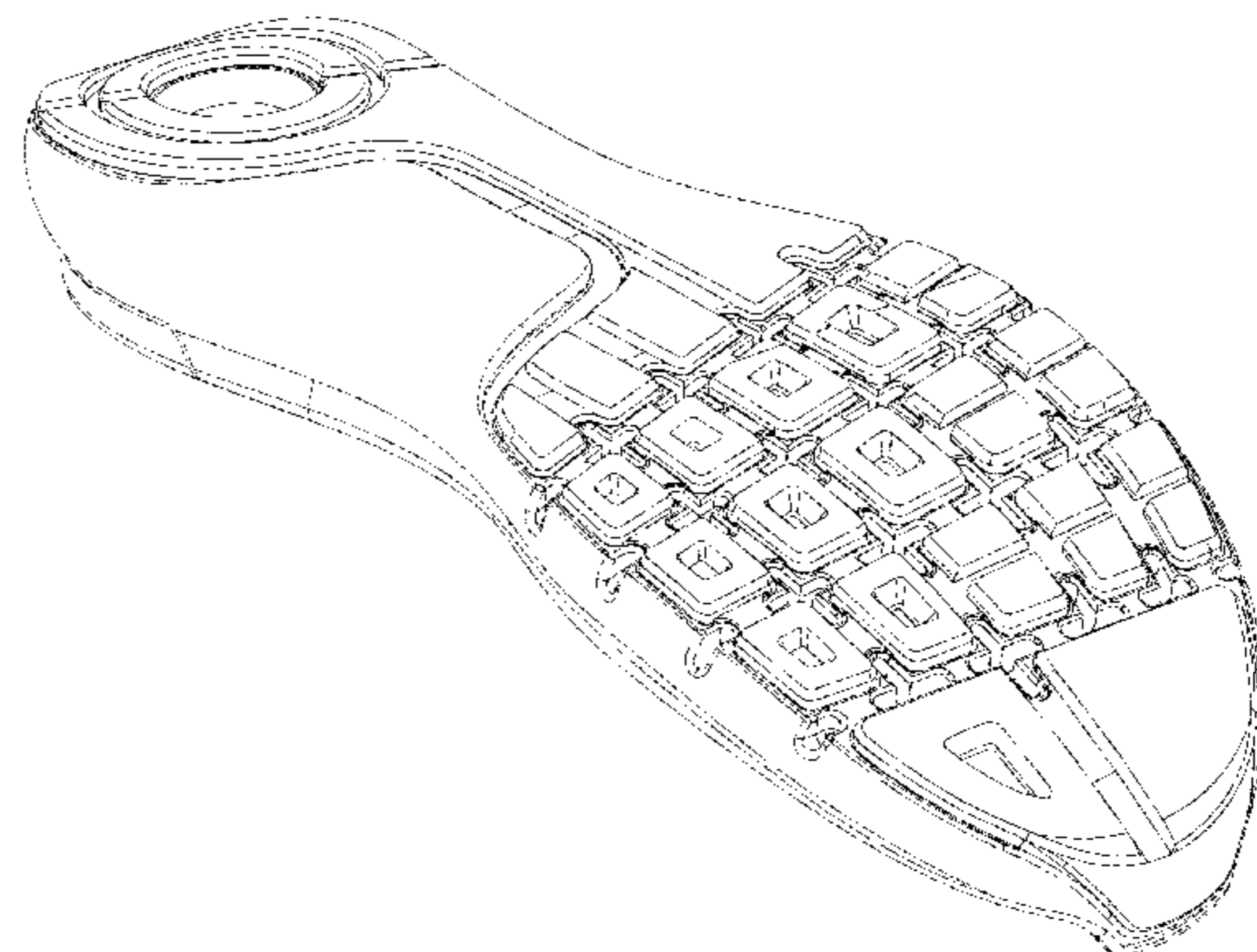
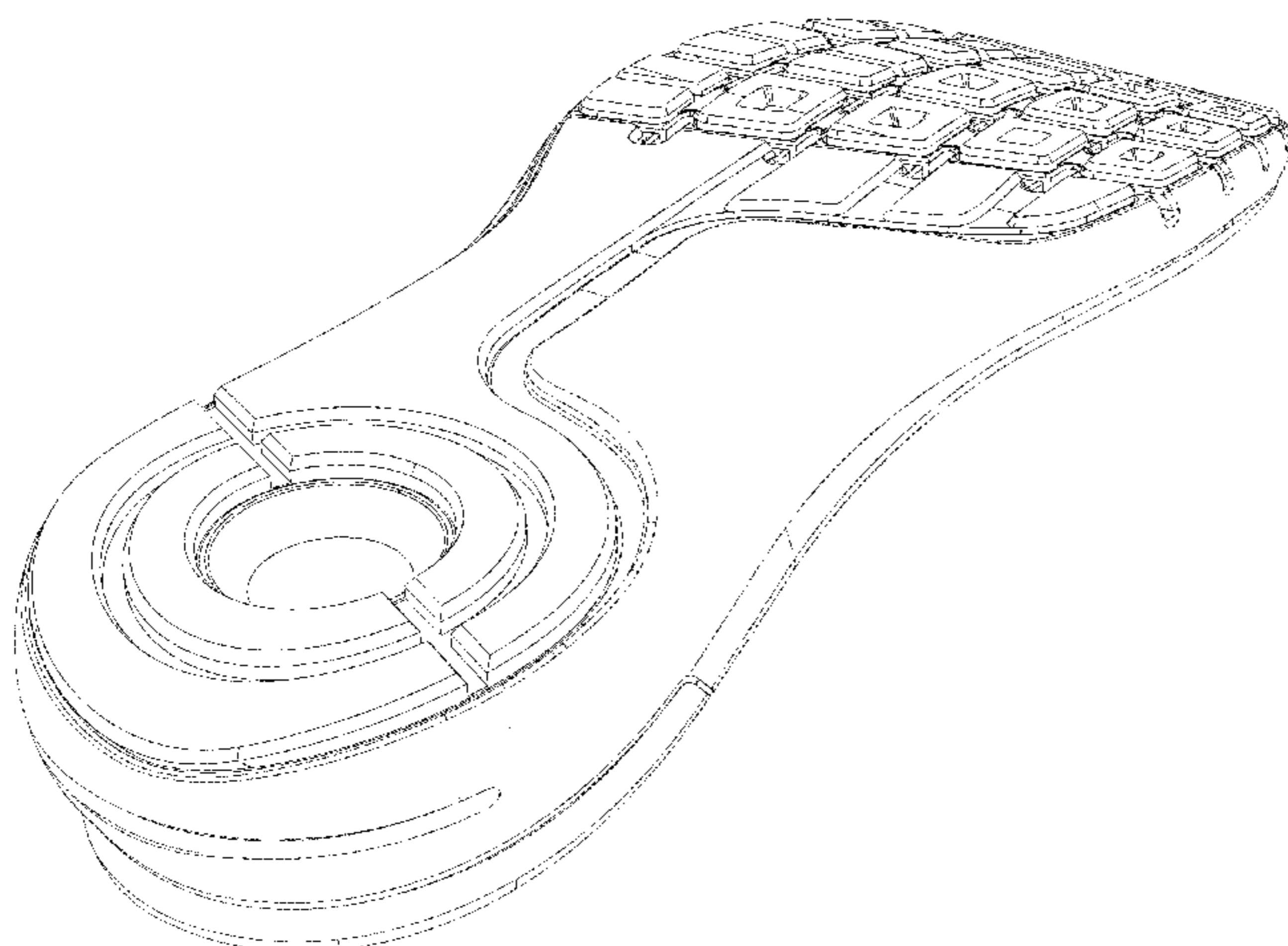

(56)

References Cited

U.S. PATENT DOCUMENTS

D776,903	S *	1/2017	Howe	D2/947
D777,411	S *	1/2017	Howe	D2/951
D779,177	S *	2/2017	Gibson	D2/951
D787,792	S *	5/2017	Caron	D2/951
D788,421	S *	6/2017	Gibson	A43B 13/026
					D2/951
D789,048	S *	6/2017	Lee	A43B 13/16
					D2/912
D794,919	S *	8/2017	Mason	D2/902
D795,547	S *	8/2017	Winfield	D2/951
D797,423	S *	9/2017	Bischoff	D2/951
D801,658	S *	11/2017	Huard	D2/960
D802,897	S *	11/2017	Howe	D2/953
D812,879	S *	3/2018	Lapouille	D2/957
D812,880	S *	3/2018	Lapouille	D2/957
D814,755	S *	4/2018	McManus	D2/957
D824,151	S *	7/2018	Newman	D2/957
2016/0353836	A1 *	12/2016	Luedecke	A43B 13/16
2017/0079373	A1 *	3/2017	Huard	A43B 13/026
2018/0103714	A1 *	4/2018	Howe	A43B 7/005

* cited by examiner

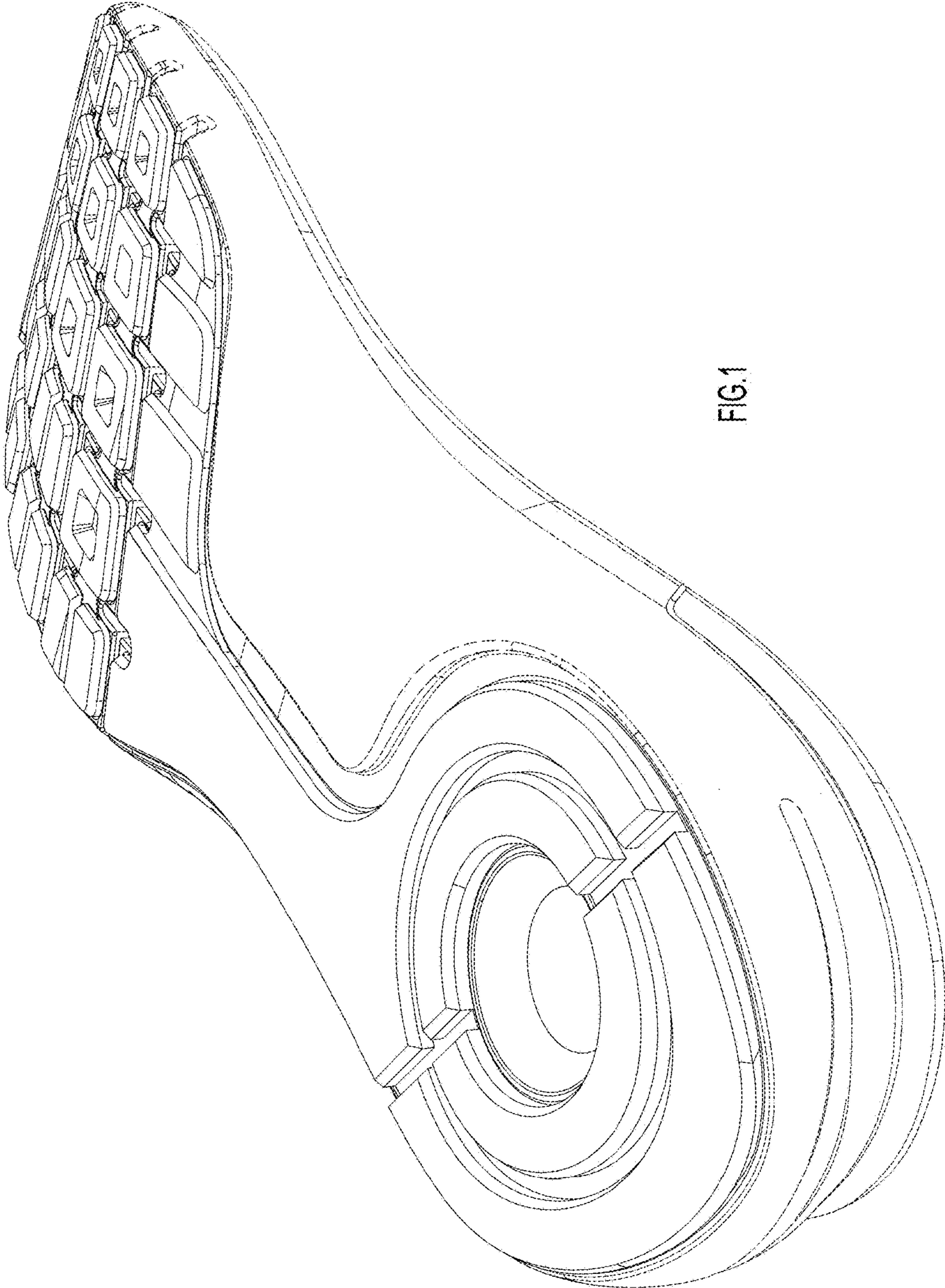

FIG. 1

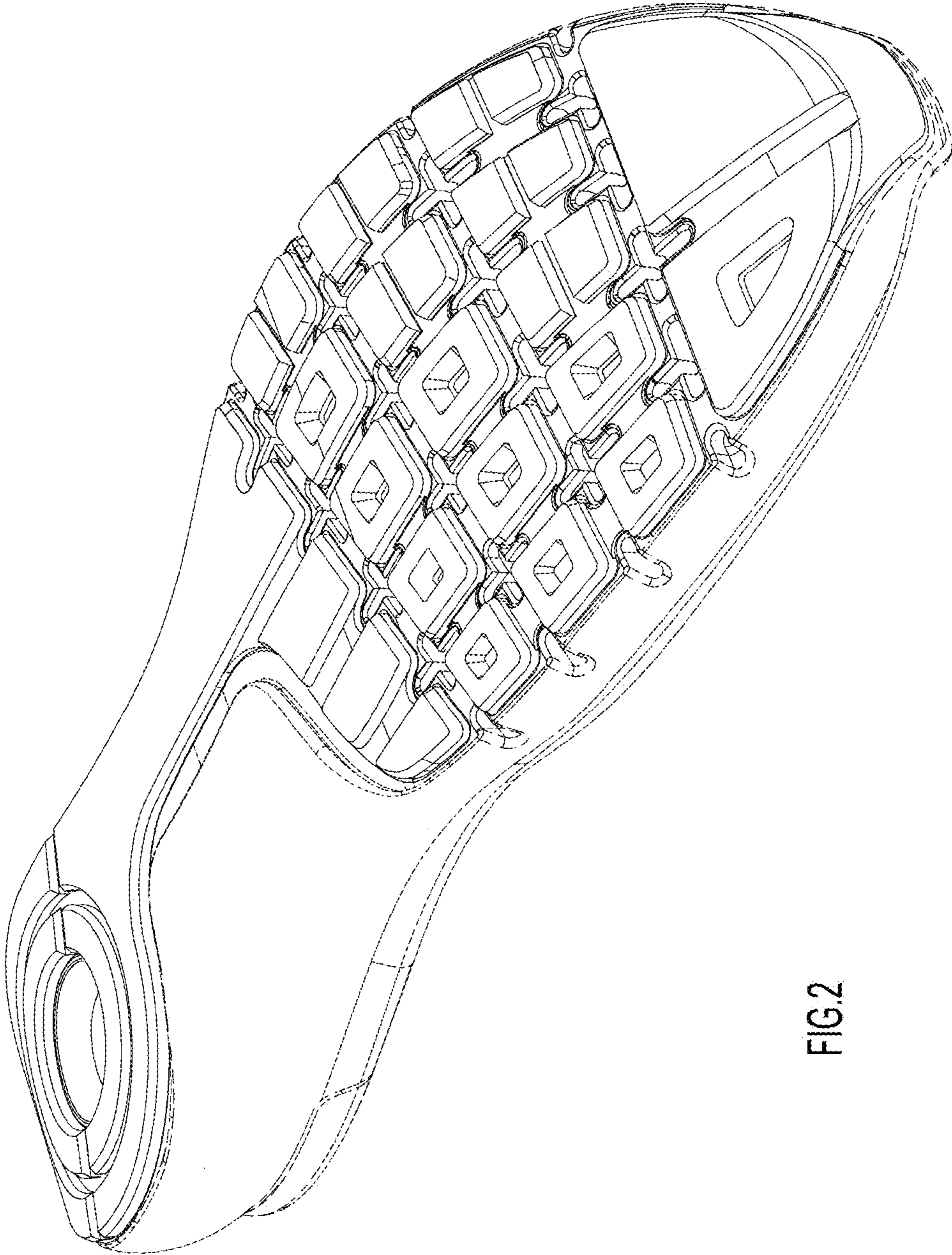

FIG.2

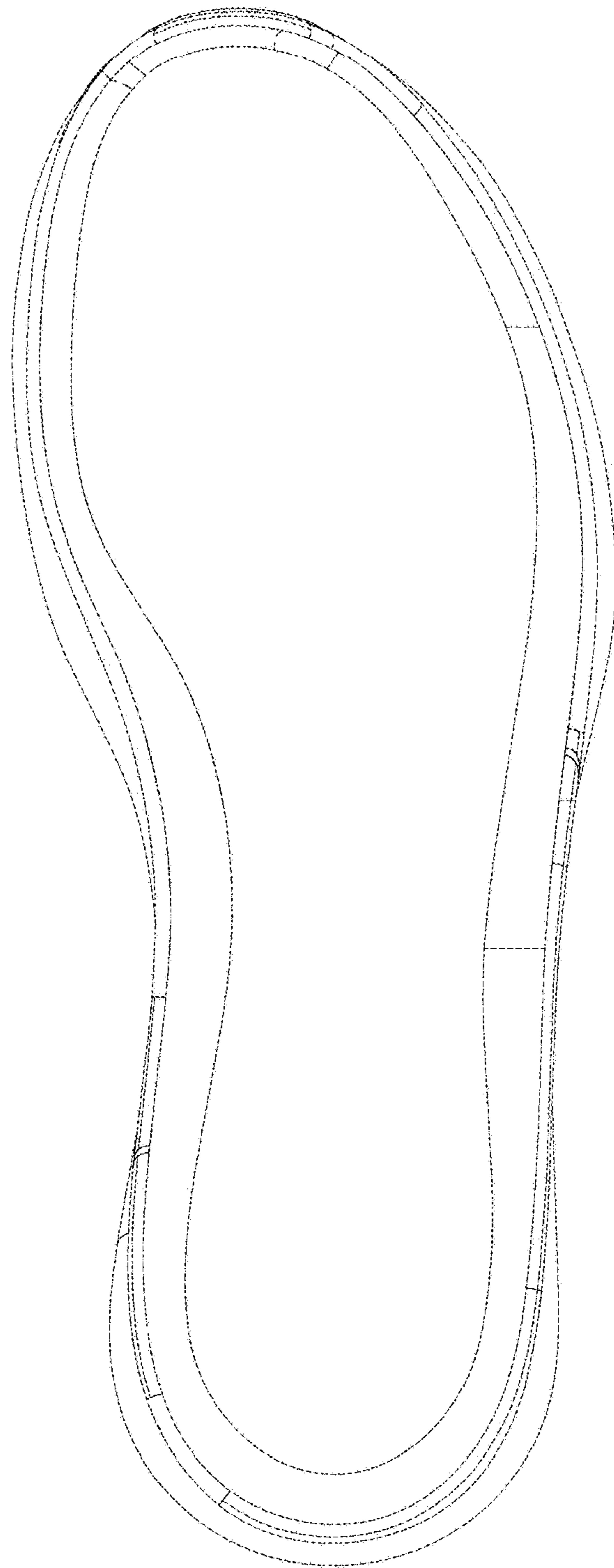

FIG.3

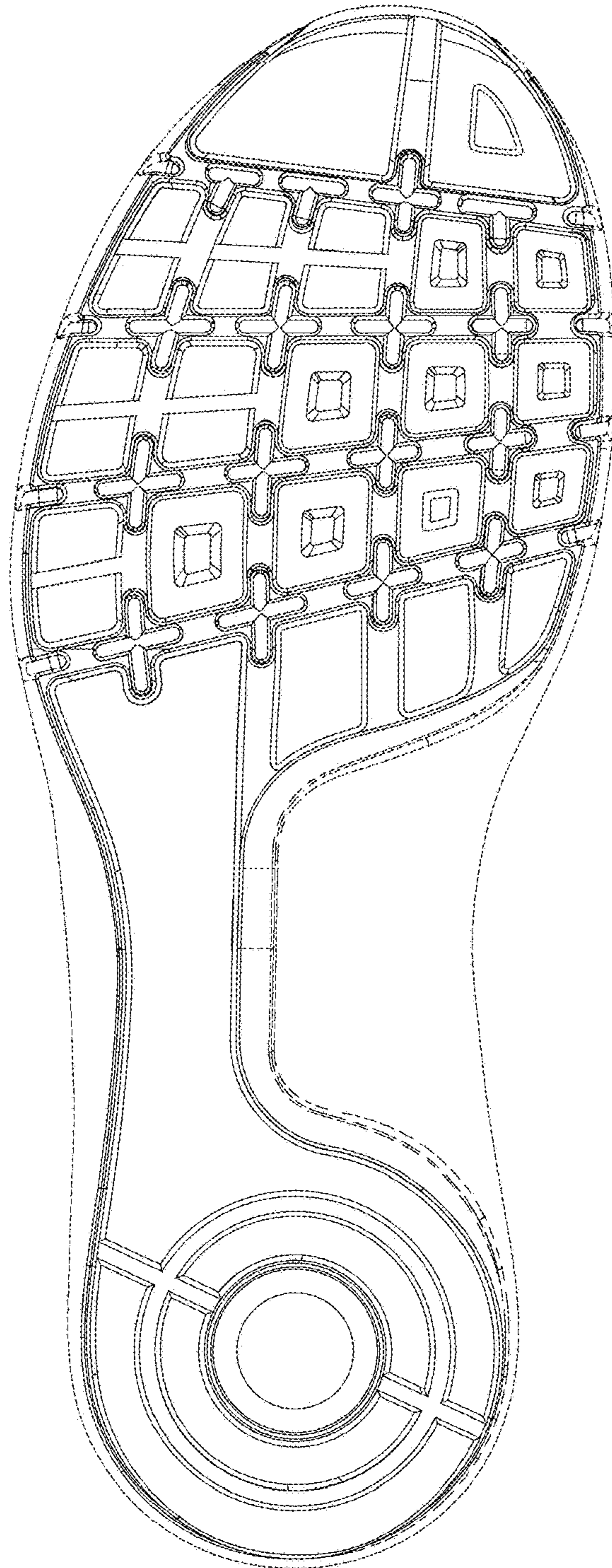

FIG.4

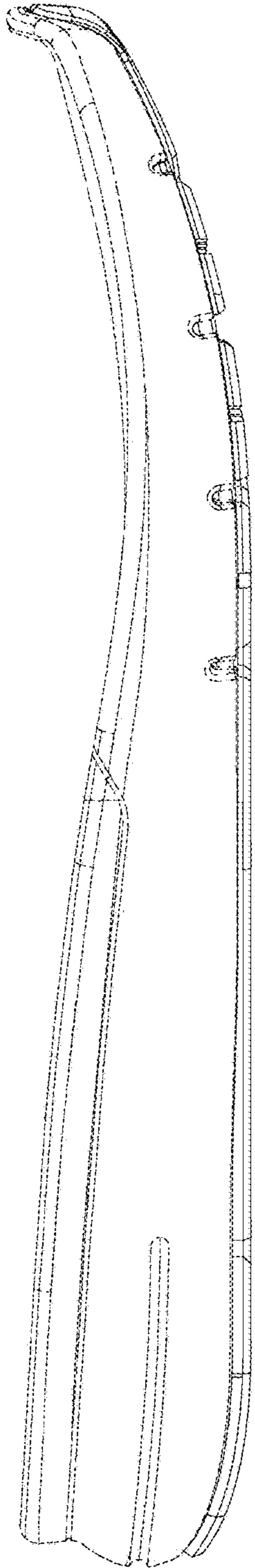

FIG.5

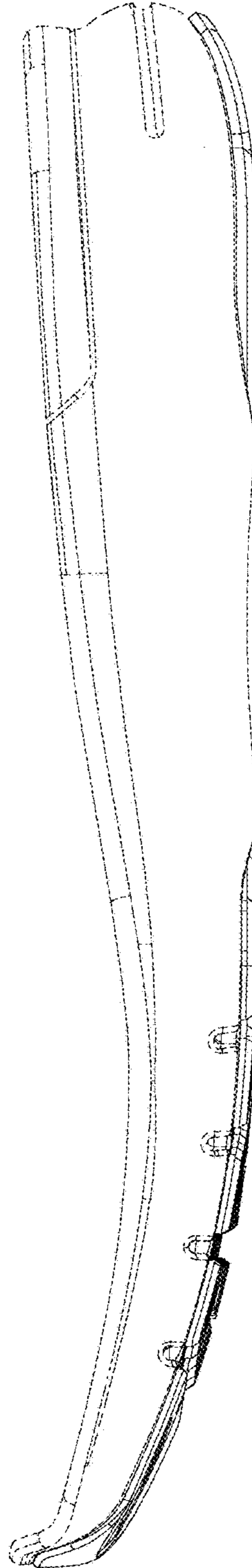

FIG.6

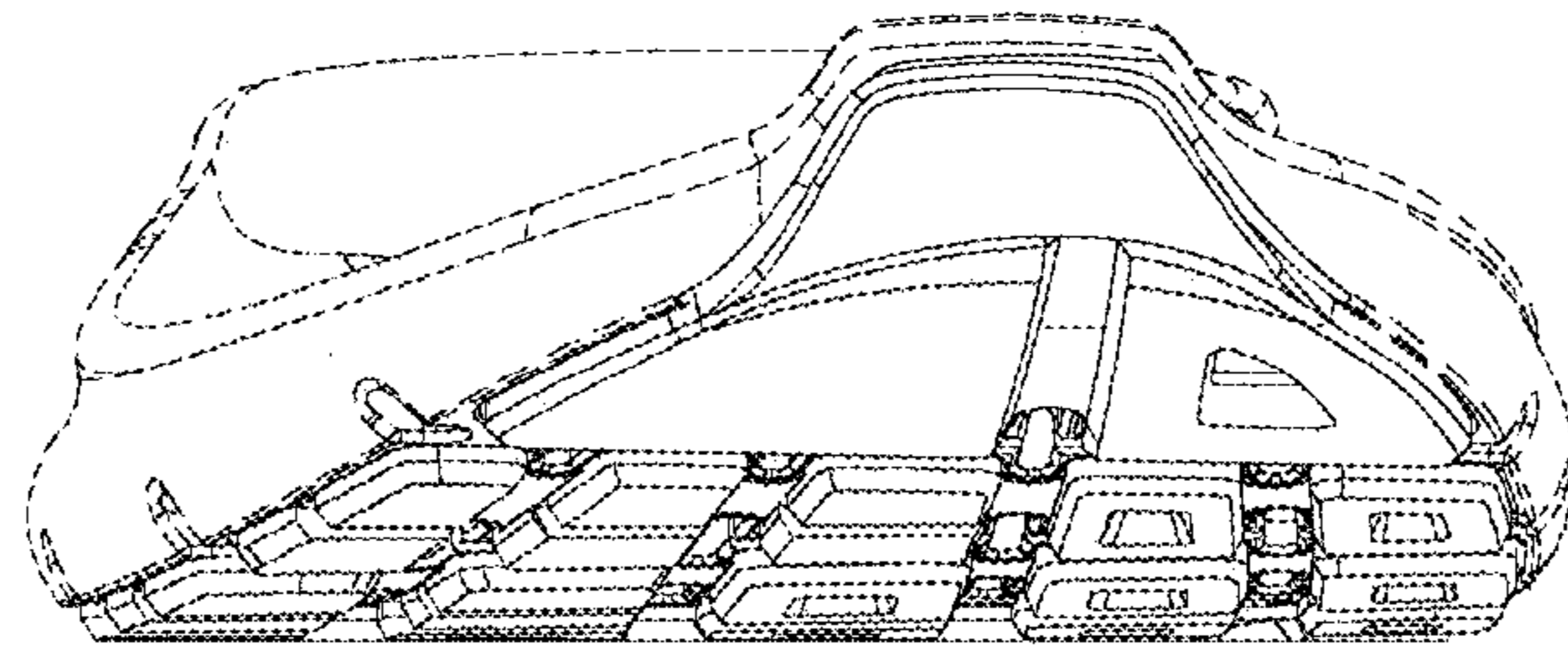

FIG.7

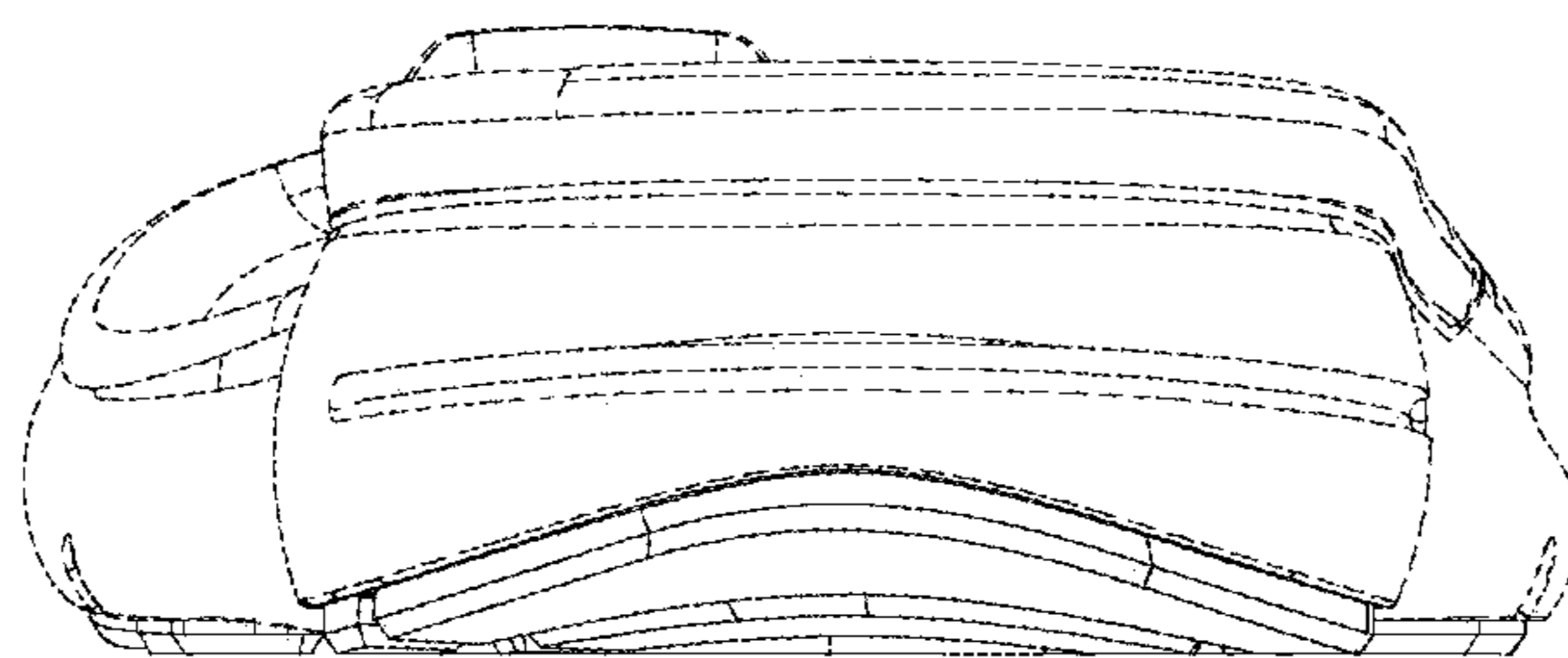

FIG.8