



US00D854290S

(12) **United States Design Patent** (10) **Patent No.:** **US D854,290 S**
Miner (45) **Date of Patent:** **** Jul. 23, 2019**

(54) **SHOE** 13/223; A43B 13/24; A43B 13/28; A43B 13/30; A43B 13/32; A43B 13/34; A43B 13/36
(71) Applicant: **NIKE, Inc.**, Beaverton, OR (US) See application file for complete search history.
(72) Inventor: **Mark C. Miner**, Portland, OR (US)
(73) Assignee: **NIKE, Inc.**, Beaverton, OR (US)
(**) Term: **15 Years**
(21) Appl. No.: **29/560,048**
(22) Filed: **Apr. 1, 2016**

(56) **References Cited**

U.S. PATENT DOCUMENTS

1,623,092	A *	4/1927	Carr	A43B 7/06 36/3 B
D242,091	S *	11/1976	Tornero	D2/954
4,302,892	A *	12/1981	Adamik	A43B 13/188 36/31
4,584,783	A *	4/1986	Dobbin	A43C 1/00 36/50.1
D295,459	S *	5/1988	Zuidema	D2/954
D397,851	S *	9/1998	Greenberg	D2/960
D408,974	S *	5/1999	Clarke	D2/951
D439,032	S *	3/2001	Kung	D2/953
D489,884	S *	5/2004	Recchi	D2/951
D550,933	S *	9/2007	Hulbert	D2/902
D551,833	S *	10/2007	Feller	D2/953
D574,581	S *	8/2008	Cooper	D2/902
D576,380	S *	9/2008	Morris	D2/902
D576,381	S *	9/2008	Weber	D2/902
D584,887	S *	1/2009	Earle	D2/951
D608,534	S *	1/2010	Bullard	D2/947

(Continued)

Primary Examiner — Elizabeth J Oswecki
(74) *Attorney, Agent, or Firm* — Banner & Witcoff, Ltd.

(57) **CLAIM**

The ornamental design for a shoe, as shown and described.

DESCRIPTION

The sole FIGURE is a bottom view of a shoe showing my new design.
The broken lines immediately adjacent to and surrounding the photographic area define the peripheral bounds of the claimed design and form no part thereof. The broken lines depicting the remainder of the shoe form no part of the claimed design.

1 Claim, 1 Drawing Sheet

Related U.S. Application Data

(63) Continuation of application No. 29/543,734, filed on Oct. 27, 2015, now abandoned, which is a continuation of application No. 29/527,496, filed on May 19, 2015, now abandoned.
(51) **LOC (11) Cl.** **02-04**
(52) **U.S. Cl.**
USPC **D2/953**; D2/951; D2/955; D2/960
(58) **Field of Classification Search**
USPC D2/896, 902, 905, 906, 907, 908, 910, D2/911, 912, 943, 944, 945, 969, 972, D2/916, 918, 925, 946-962, 977
CPC A43B 1/00; A43B 1/10; A43B 1/12; A43B 1/14; A43B 3/00; A43B 5/00; A43B 5/001; A43B 5/002; A43B 5/003; A43B 5/006; A43B 5/007; A43B 5/008; A43B 5/02; A43B 5/06; A43B 5/08; A43B 5/10; A43B 5/14; A43B 13/00; A43B 13/04; A43B 23/00; A43B 23/021; A43B 23/0215; A43B 13/02; A43B 13/023; A43B 13/026; A43B 13/08; A43B 13/10; A43B 13/12; A43B 13/14; A43B 13/141; A43B 13/143; A43B 13/16; A43B 13/18; A43B 13/181; A43B 13/187; A43B 13/189; A43B 13/20; A43B 13/22; A43B

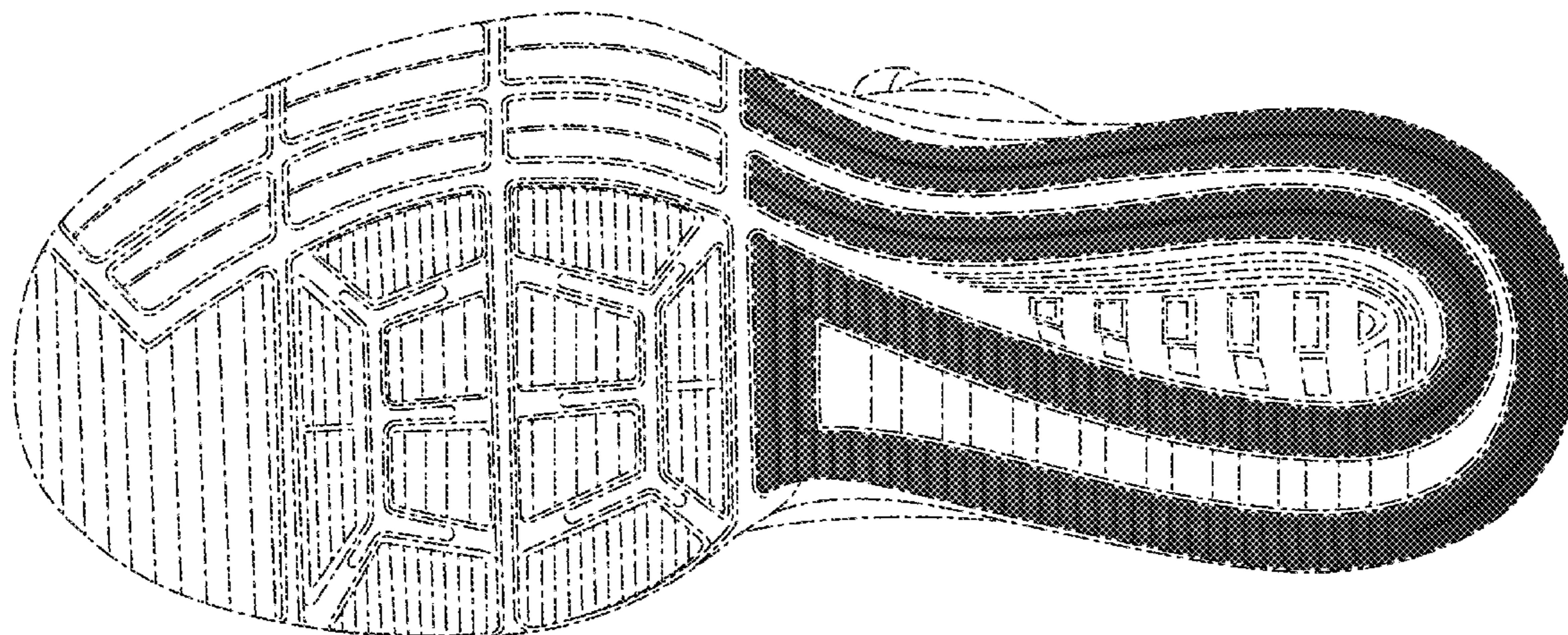

(56)

References Cited

U.S. PATENT DOCUMENTS

D643,197	S *	8/2011	Teteriatnikov	D2/951
D657,941	S *	4/2012	Bramani	D2/902
D662,292	S *	6/2012	Meynard	D2/923
D670,070	S *	11/2012	Della Valle	D2/908
8,333,024	B2 *	12/2012	Fallow	A43B 3/0042
				36/102
D680,712	S *	4/2013	Della Valle	D2/908
D680,713	S *	4/2013	Della Valle	D2/908
D737,554	S *	9/2015	Della Valle	D2/944
D751,797	S *	3/2016	Slimane	D2/908
D752,322	S *	3/2016	Tomat	D2/908
D774,287	S *	12/2016	Taestensen	D2/908
D778,565	S *	2/2017	Sars	D2/960
D785,304	S *	5/2017	Seo	D2/951
D787,791	S *	5/2017	Lee	D2/951
D801,015	S *	10/2017	Gibson	D2/953
D801,652	S *	11/2017	Small	D2/953
D801,653	S *	11/2017	Small	D2/953
D801,660	S *	11/2017	Young	D2/960
D801,661	S *	11/2017	Nethongkome	D2/960
D801,664	S *	11/2017	Small	D2/969
D805,746	S *	12/2017	Vega	D2/957
D822,350	S *	7/2018	Shyllon	D2/953
D823,581	S *	7/2018	Umehara	D2/951
D837,498	S *	1/2019	Winfield	D2/955
2010/0275470	A1 *	11/2010	Hoffer	A43B 1/0009
				36/3 R
2011/0072687	A1 *	3/2011	Bobbett	A43B 5/001
				36/127
2013/0031805	A1 *	2/2013	Crowley, II	A43B 7/144
				36/103

* cited by examiner

