



US00D854190S

(12) **United States Design Patent**  
**Lee**

(10) **Patent No.:** **US D854,190 S**

(45) **Date of Patent:** **\*\* \*Jul. 16, 2019**

(54) **HOUSE**

(71) Applicant: **Shi-Shen Lee**, Taichung (TW)

(72) Inventor: **Shi-Shen Lee**, Taichung (TW)

(\*) Notice: This patent is subject to a terminal disclaimer.

(\*\*) Term: **15 Years**

(21) Appl. No.: **29/587,178**

(22) Filed: **Dec. 11, 2016**

(51) **LOC (11) Cl.** ..... **25-03**

(52) **U.S. Cl.**  
USPC ..... **D25/32**

(58) **Field of Classification Search**  
USPC ..... D25/1, 3, 4, 5, 6, 14, 15, 17, 18, 20, 24,  
D25/26, 32-33, 35, 56; 52/79.1, 236.3;  
4/620; D23/283  
CPC ..... E04H 1/00-1/1277; E04H 15/44; E04H  
1/04; E04H 12/20; E04B 1/3404  
See application file for complete search history.

(56) **References Cited**

**U.S. PATENT DOCUMENTS**

D26,198 S \* 10/1896 Langton ..... D25/33  
D205,501 S \* 8/1966 Beren ..... D25/32

D206,934 S \* 2/1967 Hedu ..... D25/33  
D223,485 S \* 4/1972 Mullen ..... D25/4  
D268,787 S \* 4/1983 Franklin, Jr. .... D25/33  
D376,017 S \* 11/1996 Gabbay ..... D25/1  
D604,016 S \* 11/2009 Langston ..... D30/112

\* cited by examiner

*Primary Examiner* — Susan Bennett Hattan

*Assistant Examiner* — Brett Miller

(57) **CLAIM**

The ornamental design for a house, as shown.

**DESCRIPTION**

FIG. 1 is a front elevational view of a house showing my new design;  
FIG. 2 is a left side elevational view thereof;  
FIG. 3 is a right side elevational view thereof;  
FIG. 4 is a rear elevational view thereof;  
FIG. 5 is a top plan view thereof;  
FIG. 6 is a bottom plan view thereof; and,  
FIG. 7 is a perspective view thereof.

**1 Claim, 7 Drawing Sheets**

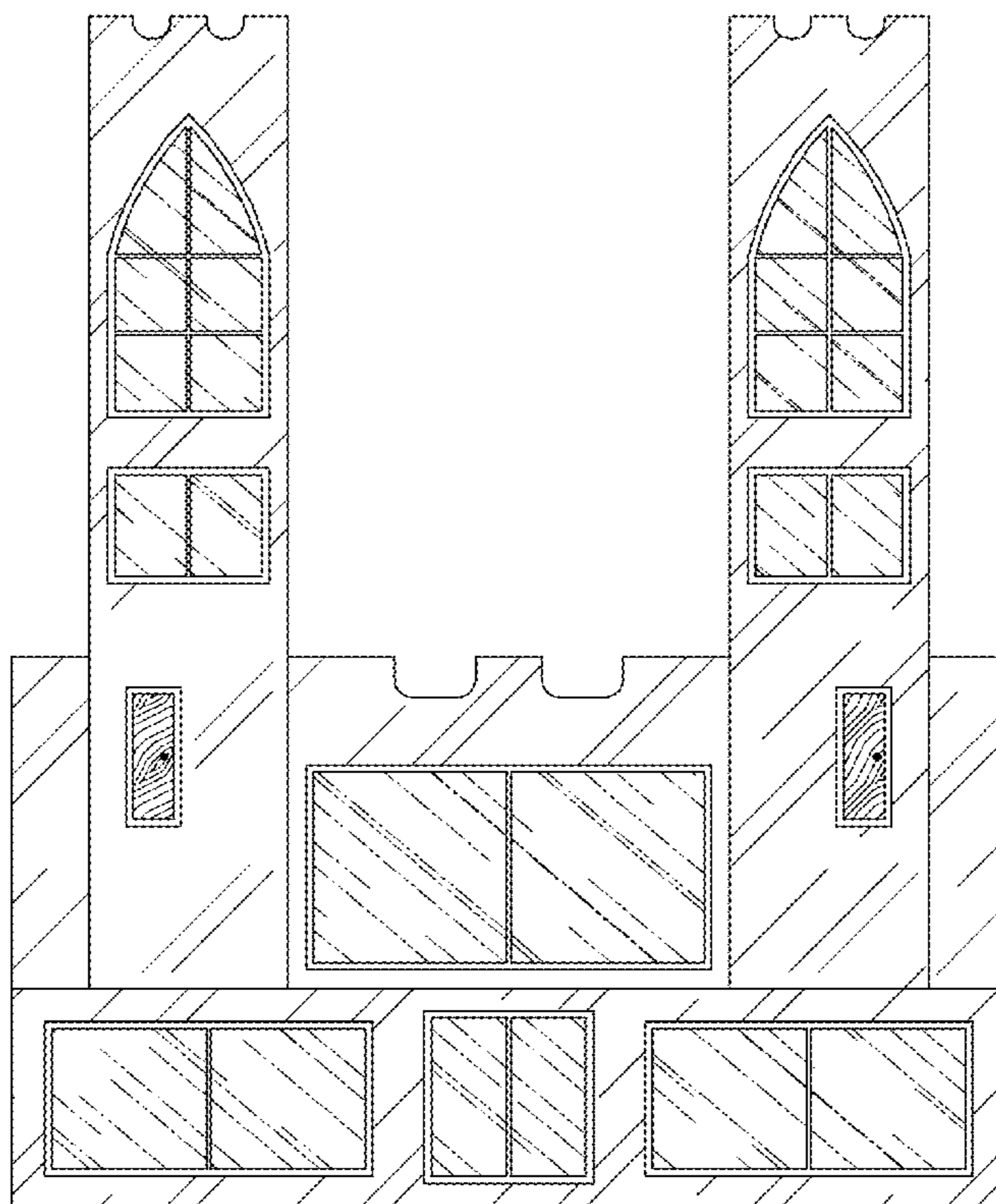

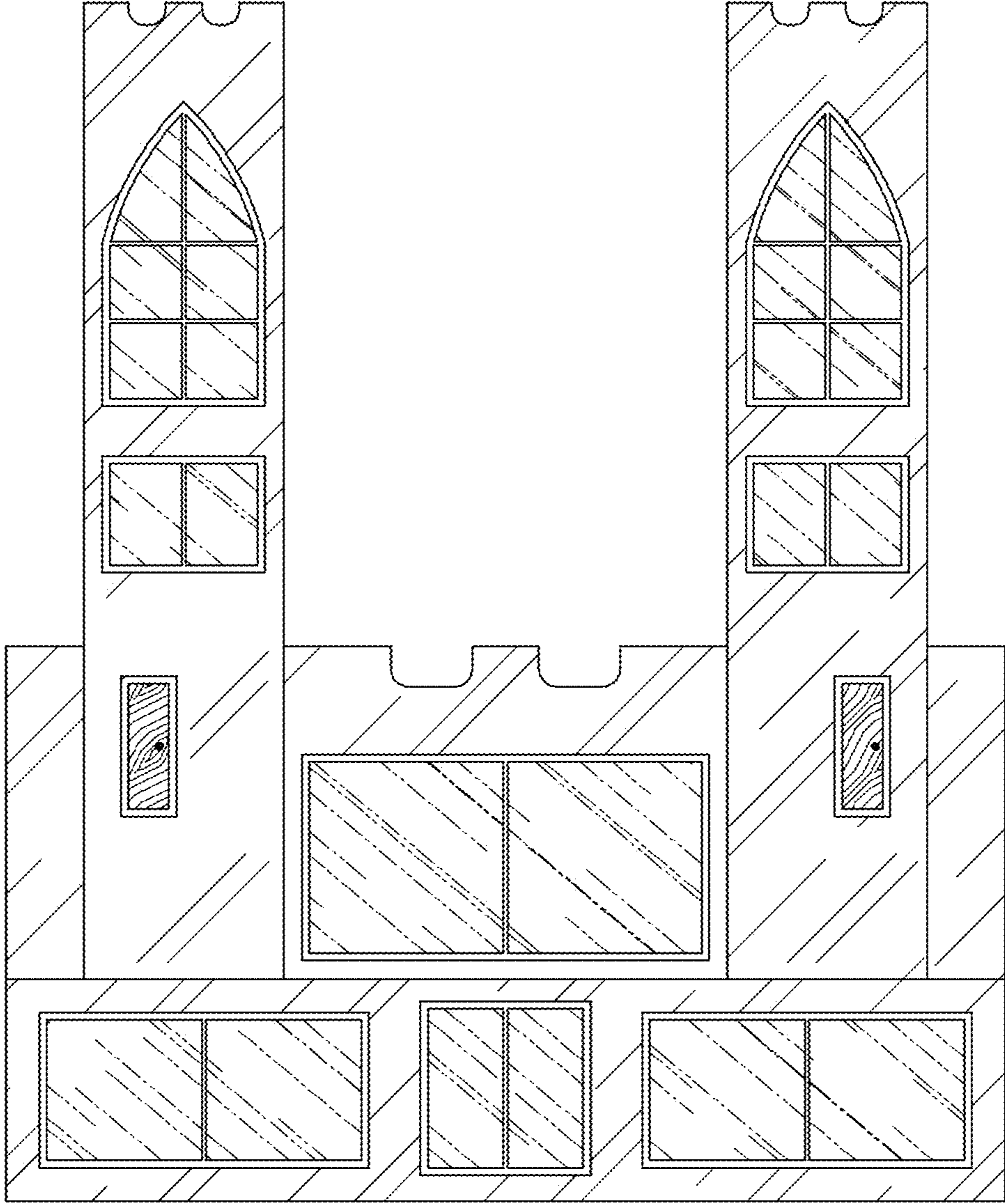

*FIG. 1*

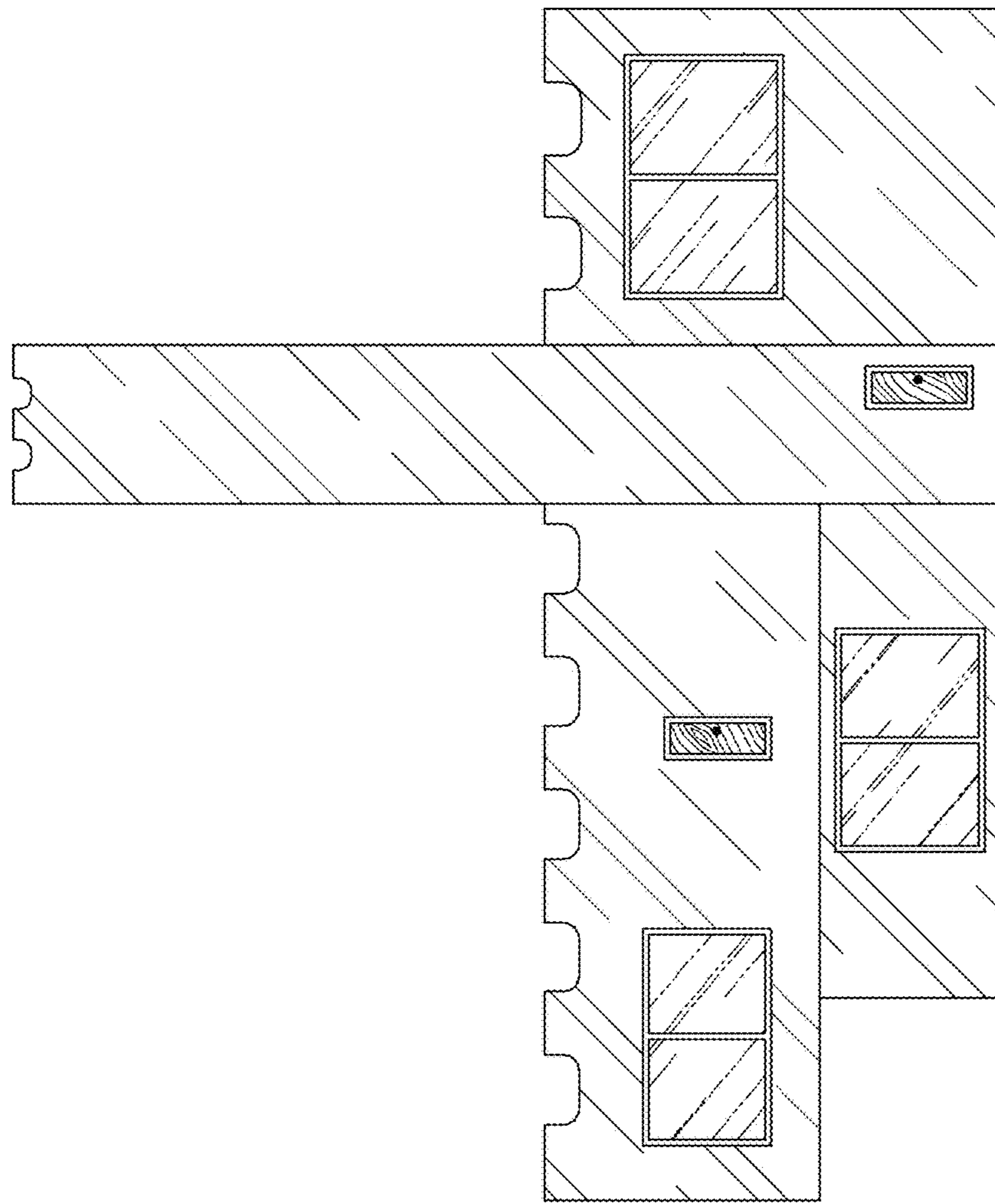

FIG. 2

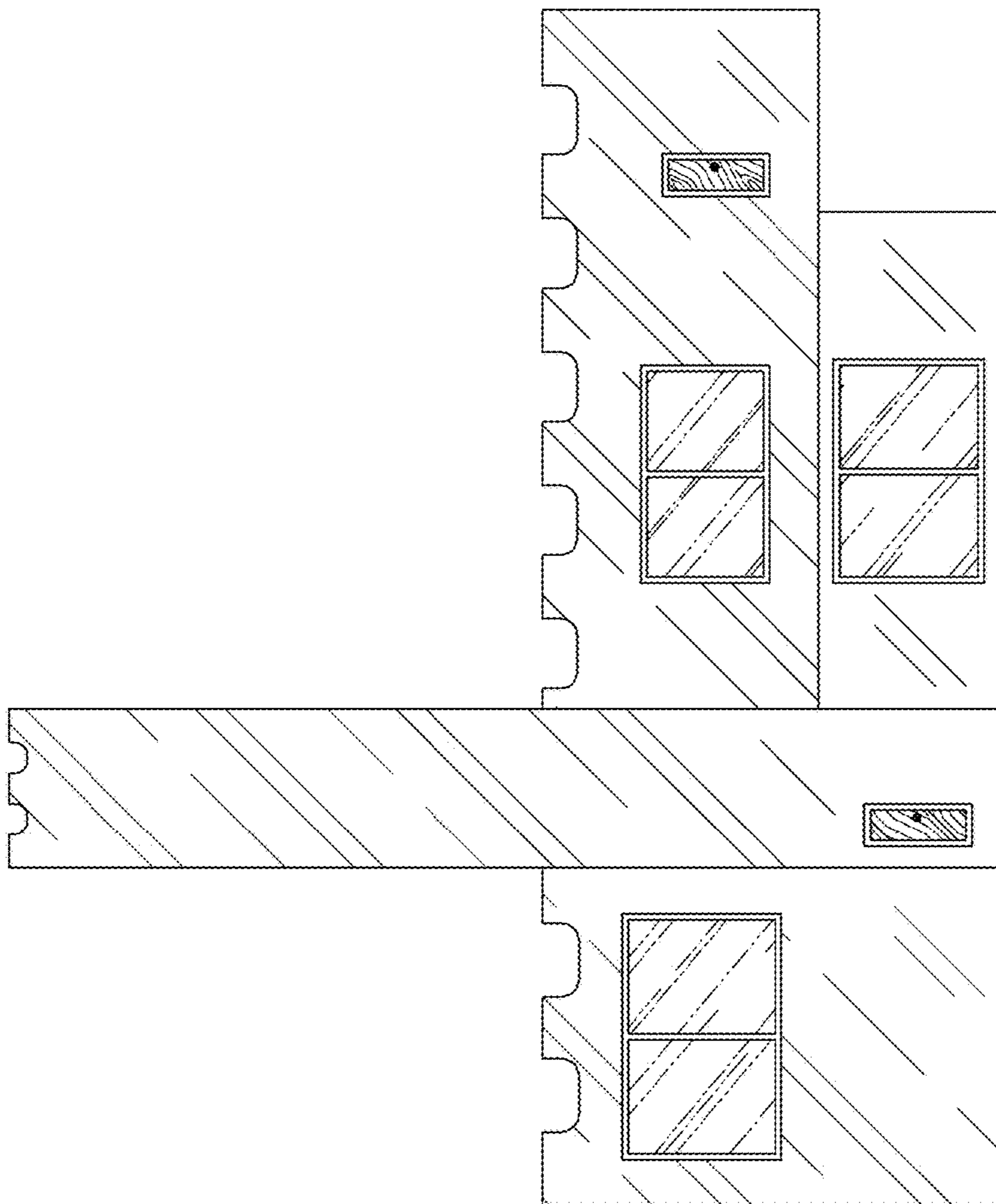

FIG. 3



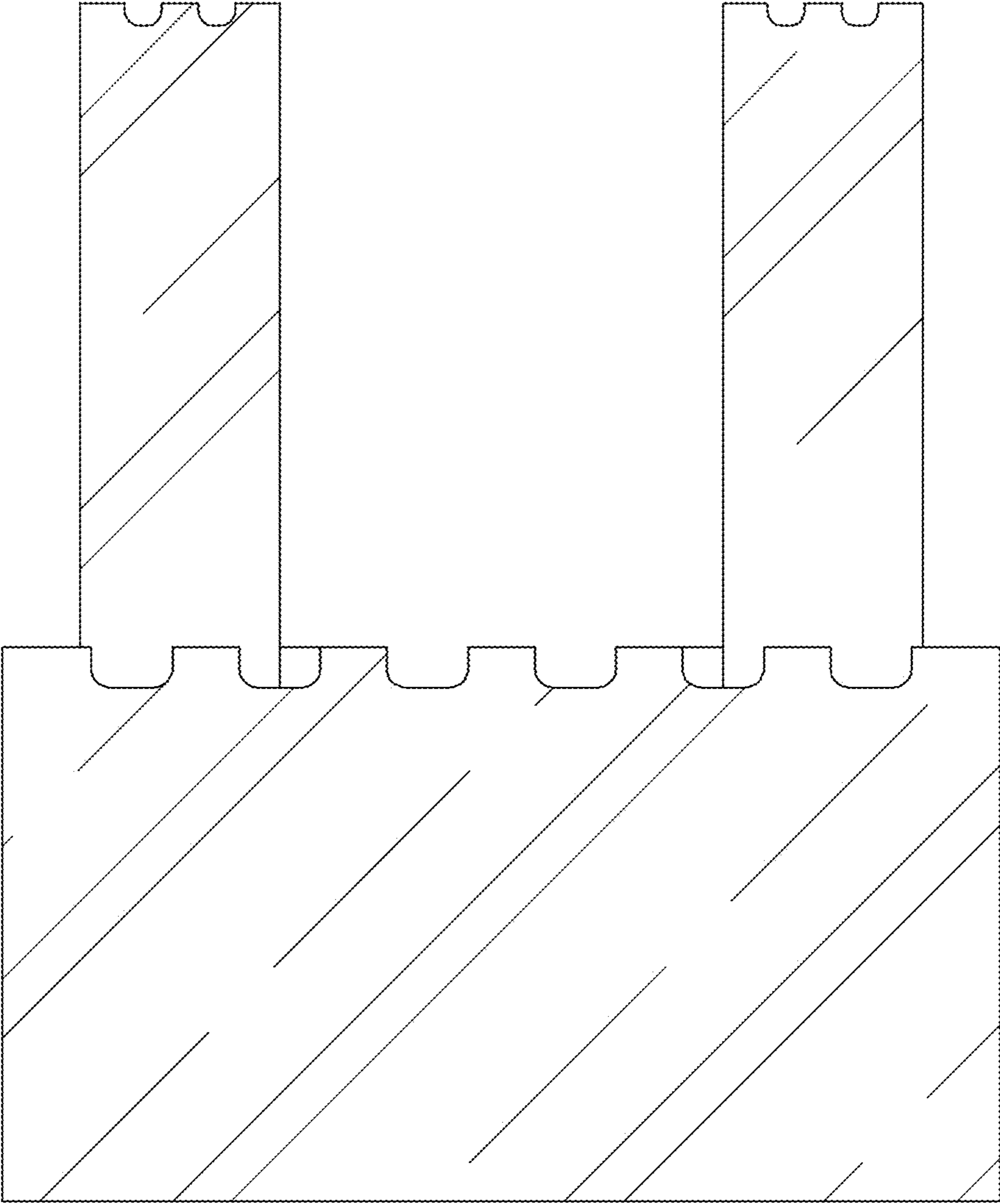
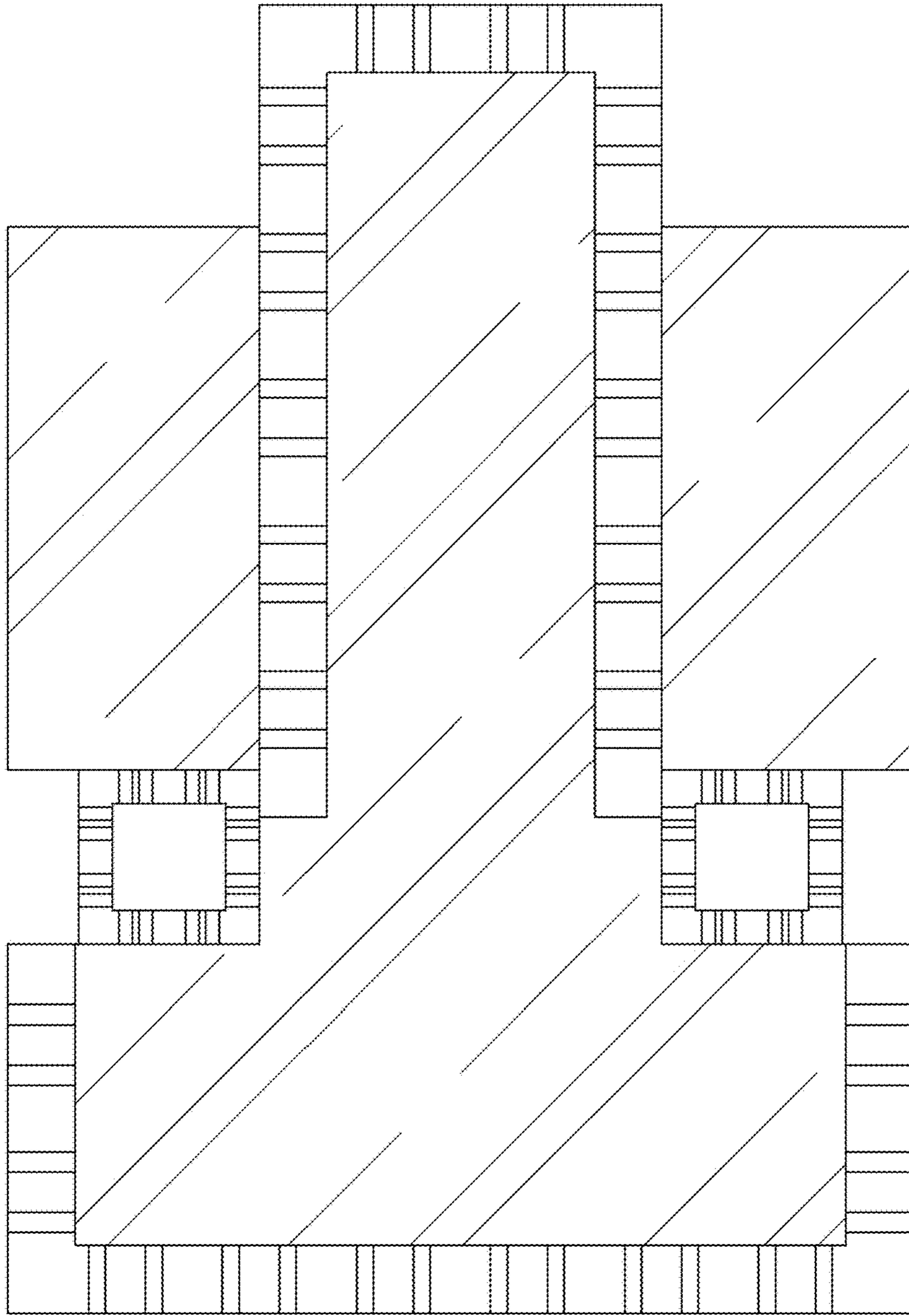
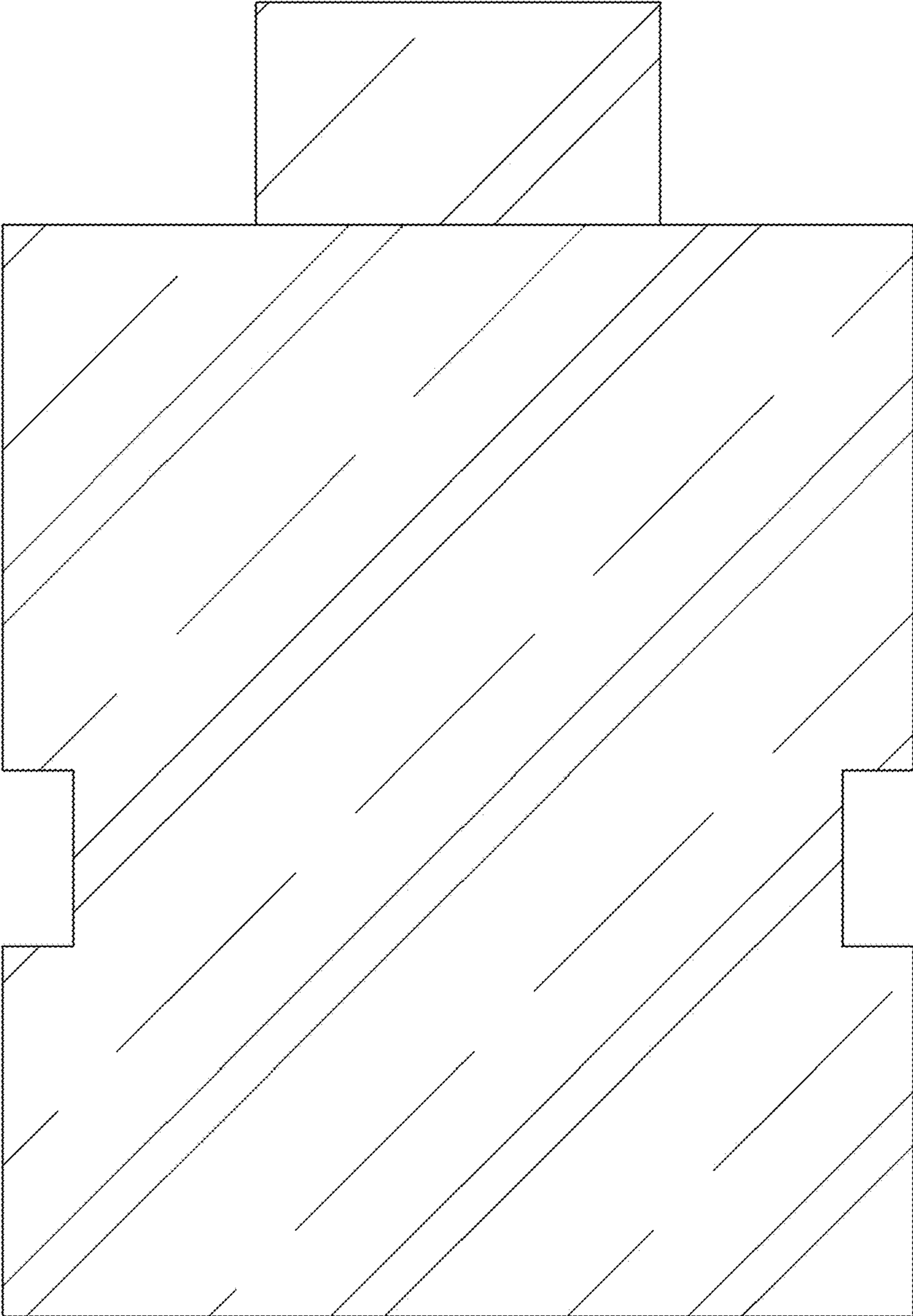

FIG. 4



*FIG. 5*



*FIG. 6*

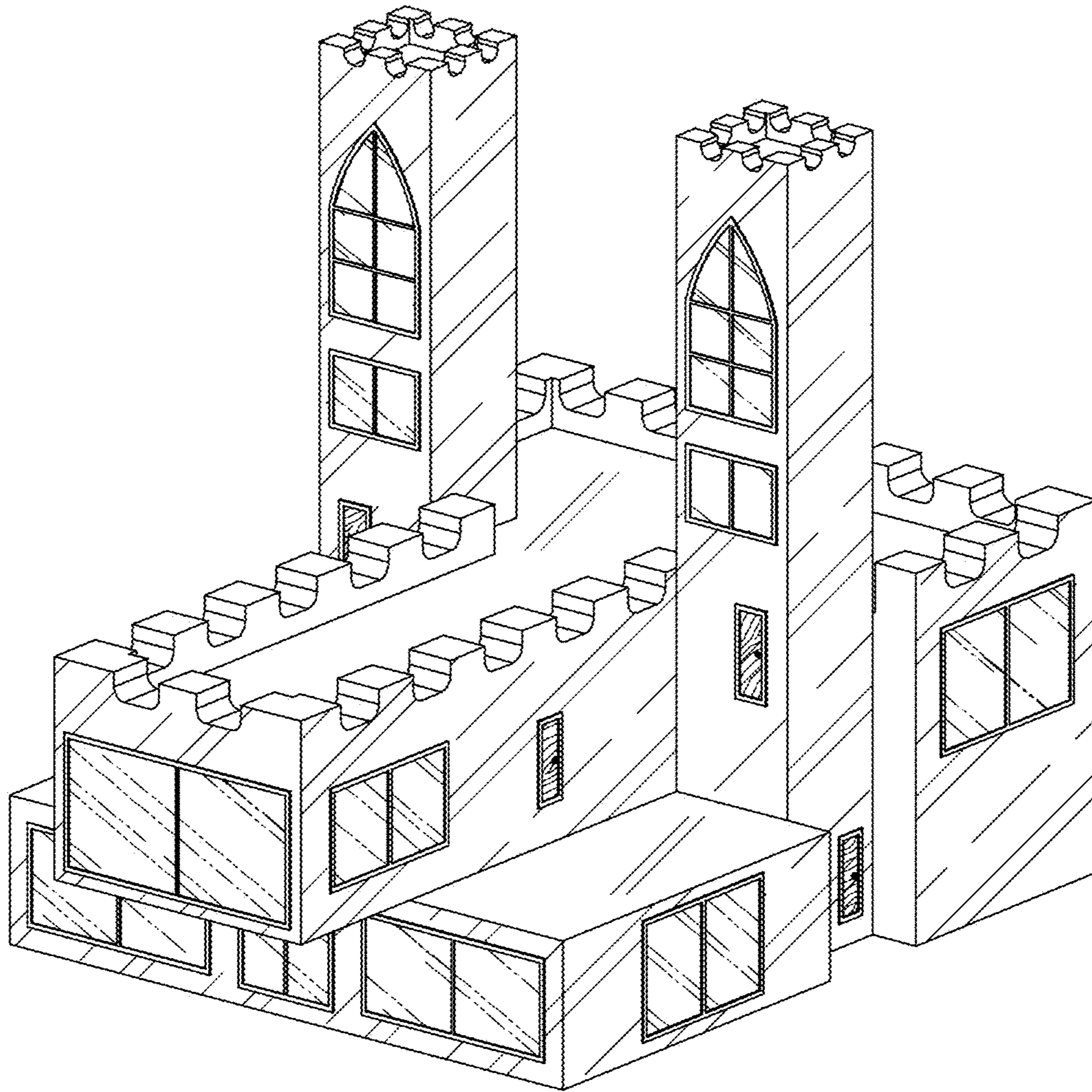

*FIG. 7*