



US00D854165S

(12) **United States Design Patent** (10) **Patent No.:** **US D854,165 S**  
**Wortmann et al.** (45) **Date of Patent:** **\*\* Jul. 16, 2019**

(54) **HOLDER RAIL FOR A PATIENT FIXATION MASK**

(71) Applicant: **BRAINLAB AG**, Munich (DE)

(72) Inventors: **Manuel Wortmann**, Feldkirchen (DE);  
**Andreas Bereket**, Kirchheim (DE)

(\*\*) Term: **15 Years**

(21) Appl. No.: **35/504,370**

(22) Filed: **Oct. 19, 2017**

(80) **Hague Agreement Data**

Int. Filing Date: **Oct. 19, 2017**

Int. Reg. No.: **DM/099363**

Int. Reg. Date: **Oct. 19, 2017**

Int. Reg. Pub. Date: **Feb. 2, 2018**

(30) **Foreign Application Priority Data**

Apr. 20, 2017 (EM) ..... 003865088-0001-0006

(51) **LOC (11) Cl.** ..... **24-01**

(52) **U.S. Cl.**  
USPC ..... **D24/184**

(58) **Field of Classification Search**  
USPC ..... D24/107, 159, 171, 183, 184, 188, 191,  
D24/200; D29/100, 101, 102; D6/716.2,  
D6/716.5; D14/452, 460, 461  
CPC ..... A61G 13/121; A61B 90/14  
See application file for complete search history.

(56) **References Cited**

**U.S. PATENT DOCUMENTS**

5,281,232 A \* 1/1994 Hamilton ..... A61B 6/0421  
600/429  
6,036,716 A \* 3/2000 Kruchinin ..... A61B 17/0057  
604/104  
6,511,332 B2 \* 1/2003 Ishikawa ..... H01R 12/73  
439/59  
8,020,228 B2 \* 9/2011 Rao ..... A61G 13/12  
5/621

D710,545 S \* 8/2014 Wu ..... D29/102  
9,265,529 B2 \* 2/2016 Wolfson ..... A61B 17/64  
D780,929 S \* 3/2017 Nurminen ..... D24/184  
D794,205 S \* 8/2017 Naber ..... D12/14  
9,730,763 B2 \* 8/2017 Garcia Coni ..... A61G 13/121  
9,857,667 B2 \* 1/2018 Kuroki ..... F16M 13/04  
D810,304 S \* 2/2018 Mattiuzzo ..... D24/184  
2016/0206395 A1 \* 7/2016 Coppens ..... A61B 90/18  
2017/0252249 A1 \* 9/2017 Cole ..... A61G 13/1235

**OTHER PUBLICATIONS**

“BrainLAB mask for patient positioning”. Found online Nov. 2, 2018 at researchgate.net. Page dated Dec. 2017. Retrieved from [https://www.researchgate.net/figure/BrainLAB-mask-for-patient-positioning\\_fig1\\_321434382](https://www.researchgate.net/figure/BrainLAB-mask-for-patient-positioning_fig1_321434382).\*

“Analysis of translational errors in frame-based and frameless cranial radiosurgery using an anthropomorphic phantom”. Found online Nov. 2, 2018 at scielo.br. Page dated Mar. 2016. Retrieved from <http://www.scielo.br/pdf/rb/v49n2/0100-3984-rb-49-02-0098.pdf>.\*

“Stereotactic Masks”. Found online Nov. 2, 2018 at klaritymedical.com. Page dated Jun. 10, 2017. Retrieved from <https://web.archive.org/web/20170610123328/http://www.klaritymedical.com/stereotactic-masks/>.\*

\* cited by examiner

*Primary Examiner* — George D. Kirschbaum  
*Assistant Examiner* — Kendra Leslie Hamilton

(57) **CLAIM**

The ornamental design for a holder rail for a patient fixation mask, as shown and described.

**DESCRIPTION**

- 1. Holder rail for a patient fixation mask
- 1.1 Top-front Perspective
- 1.2 Top-rear Perspective
- 1.3 Top
- 1.4 Rear
- 1.5 Front
- 1.6 Bottom
- 1.7 Left, enlarged view
- 1.8 Right, enlarged view

**1 Claim, 8 Drawing Sheets**

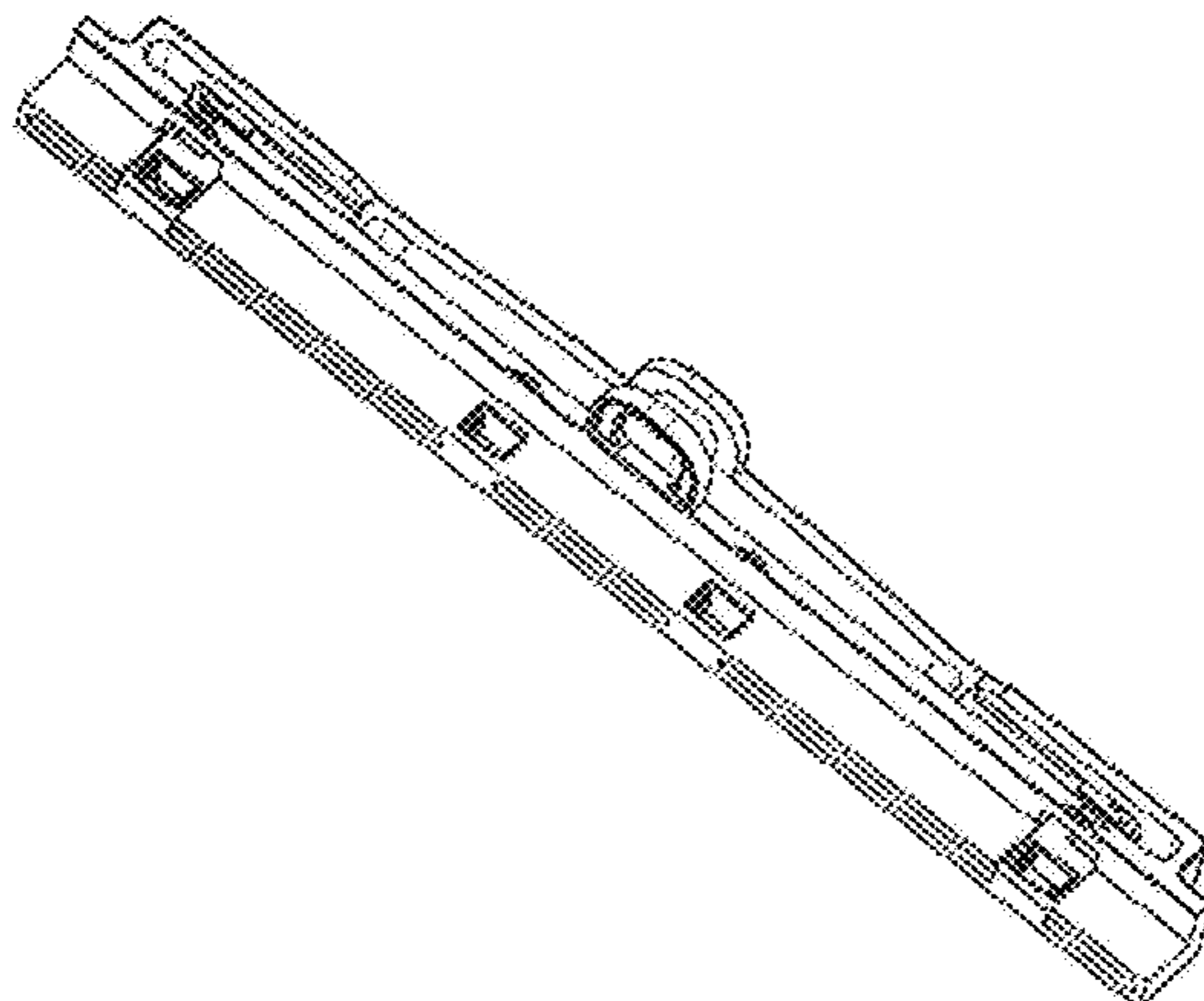

1.1

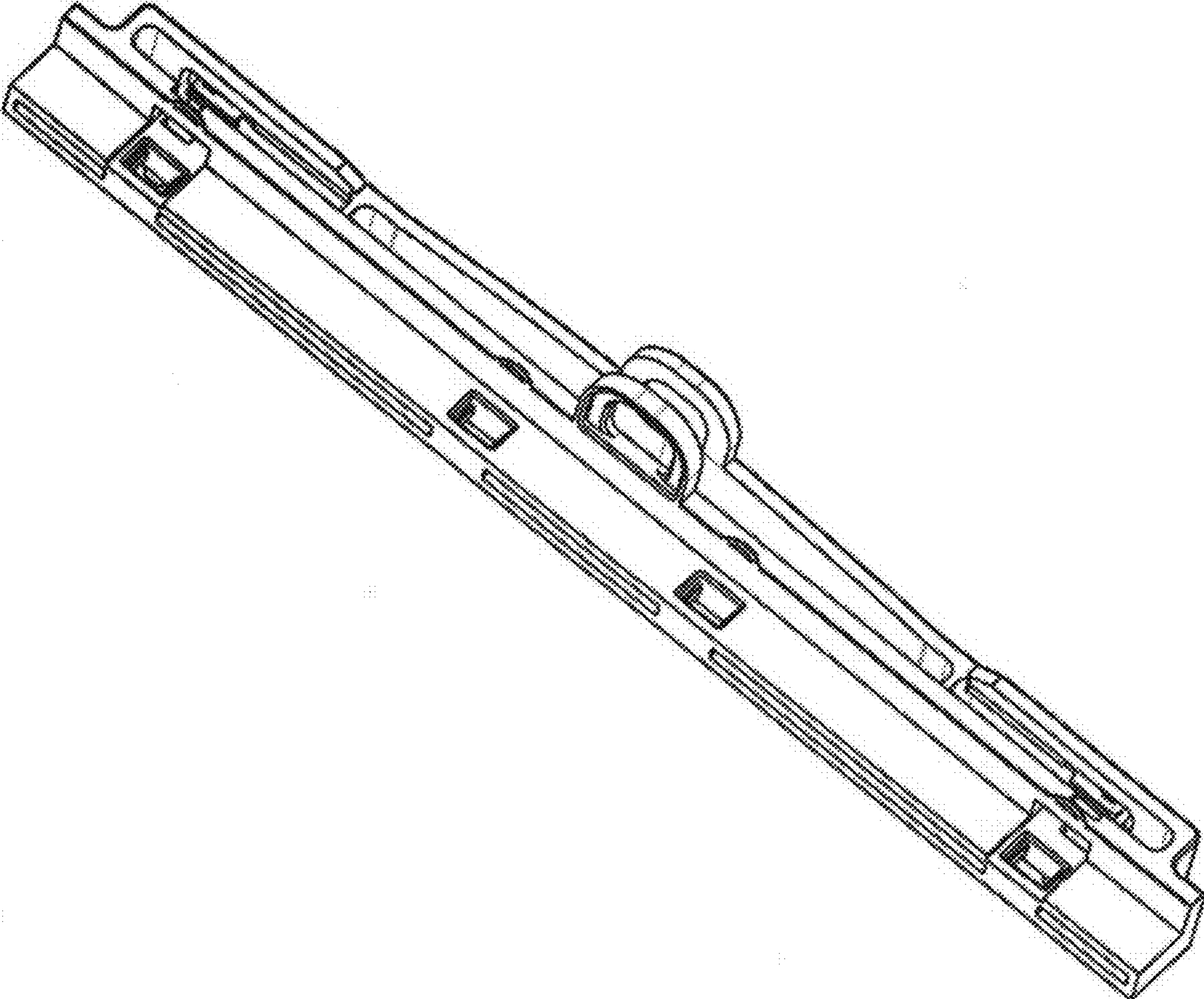

1.2

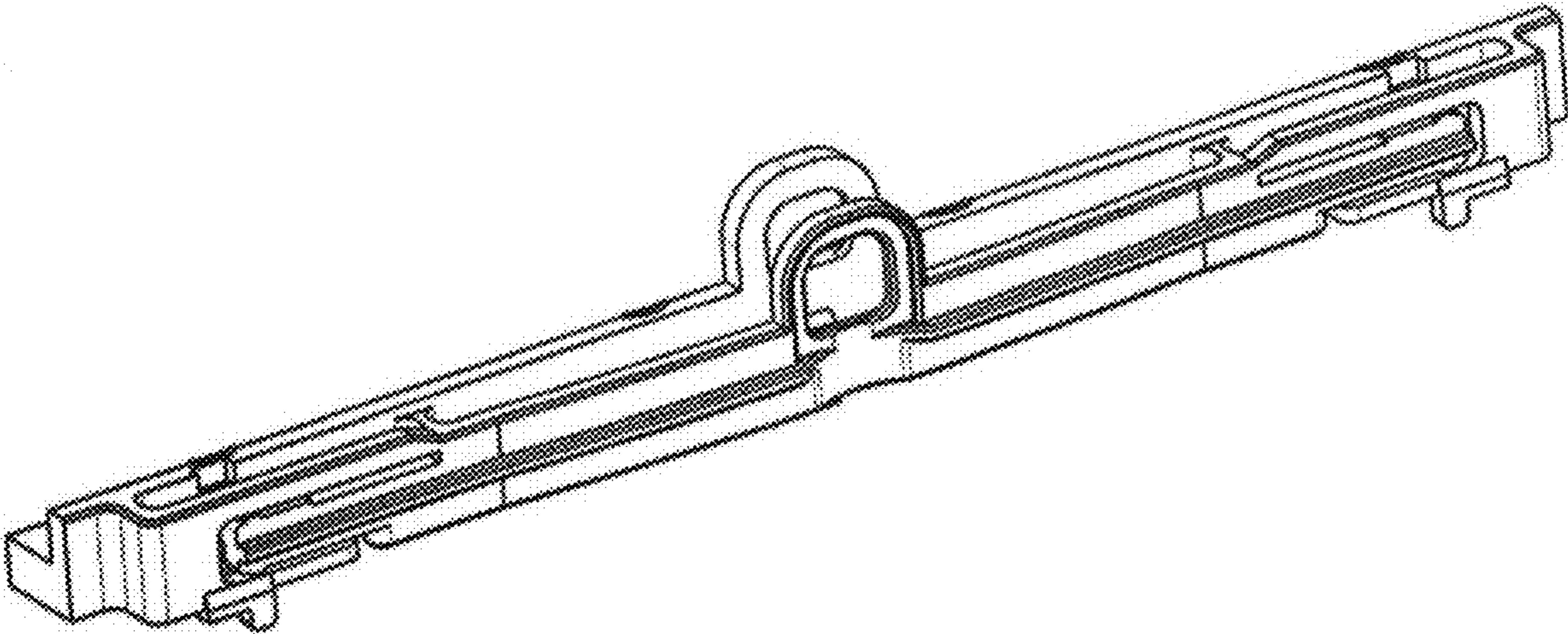



1.3

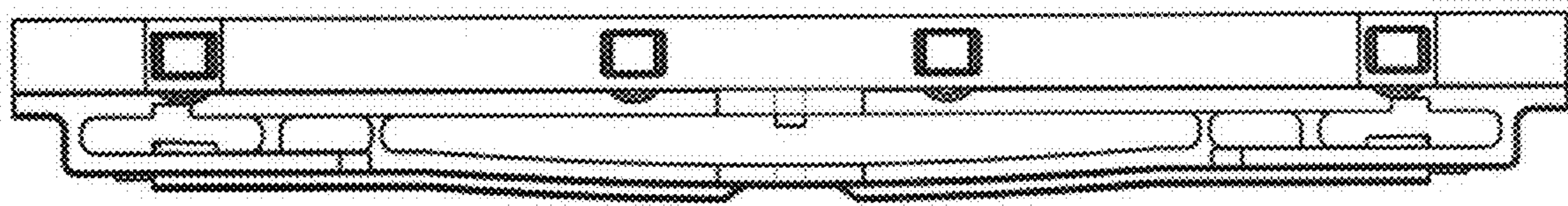

1.4

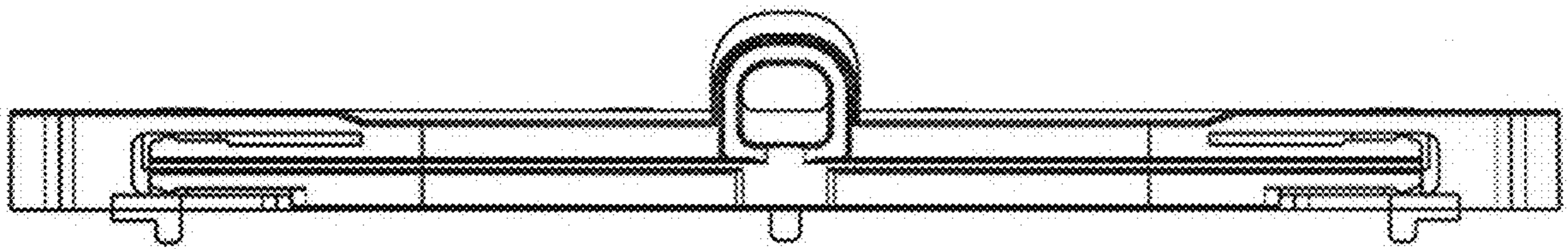

1.5

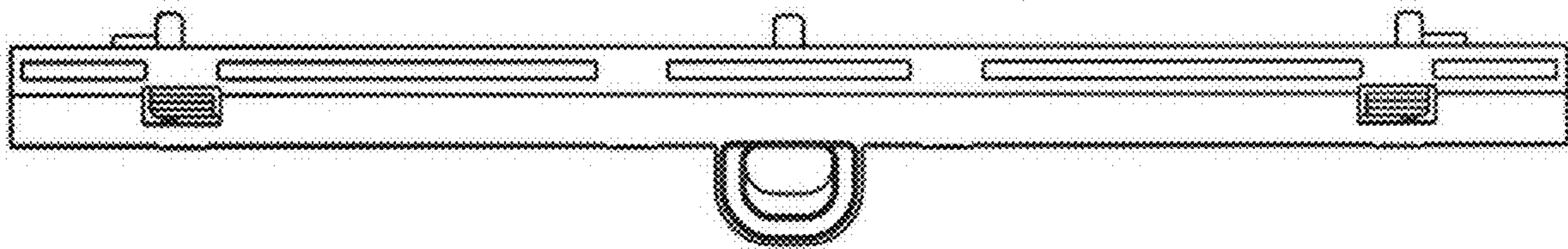

1.6

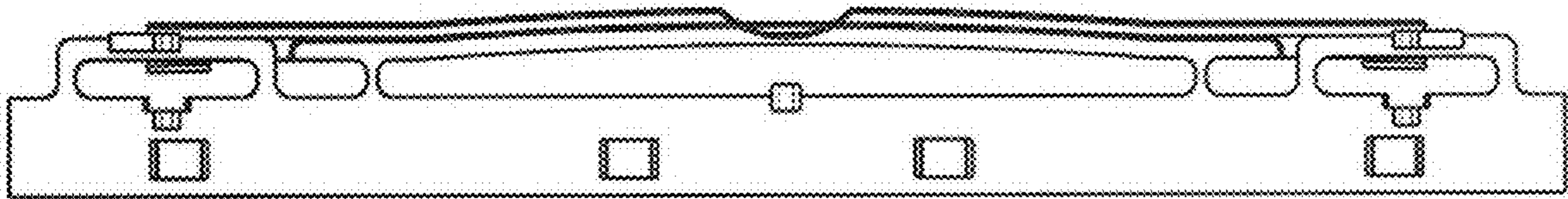

1.7

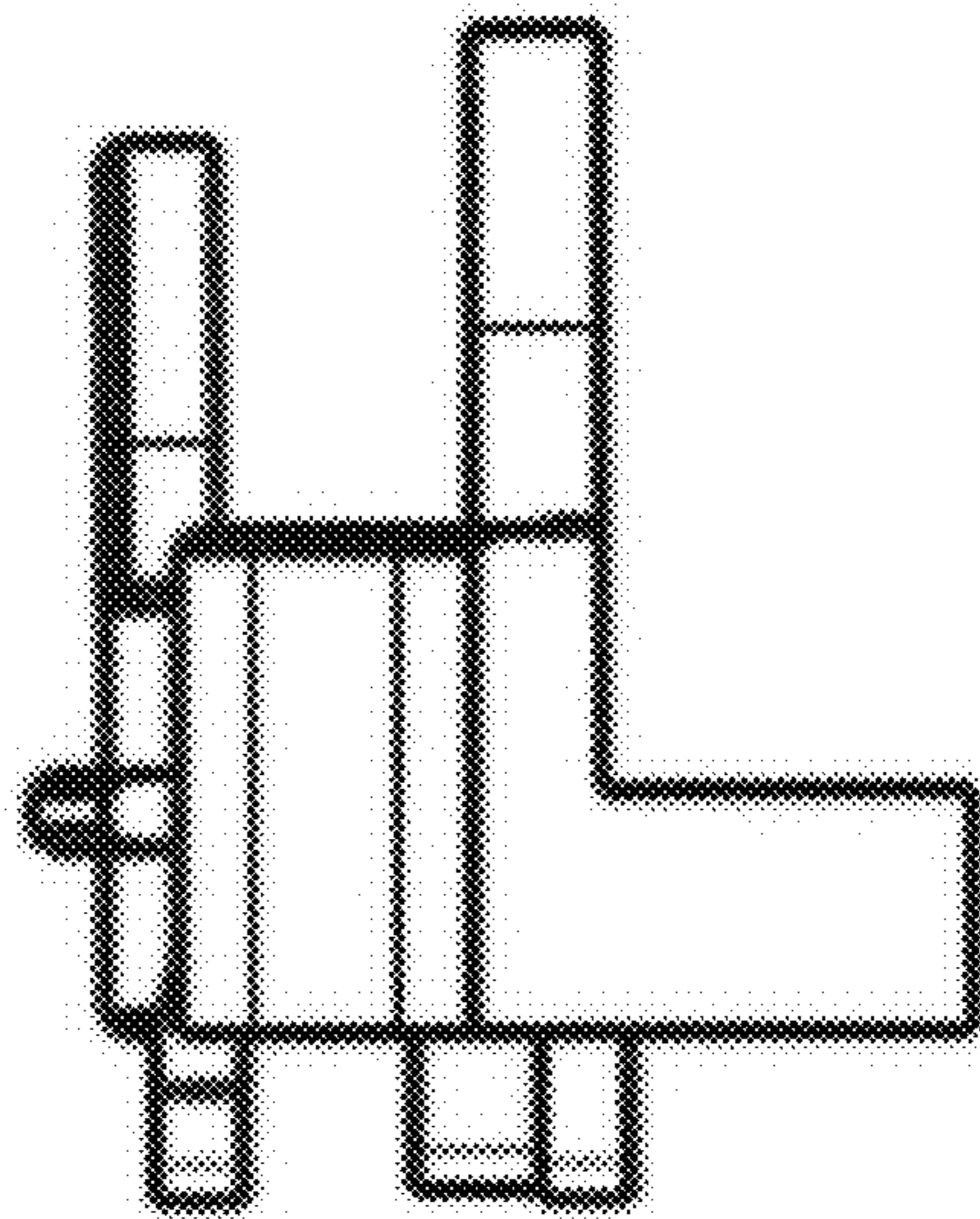



1.8

