



US00D854105S

(12) **United States Design Patent**
Baldwin

(10) **Patent No.:** **US D854,105 S**
(45) **Date of Patent:** **** Jul. 16, 2019**

(54) **SKULL DOUBLE-ENDED PUNCHING BAG**

(71) Applicant: **Christina Marie Baldwin**, Los Angeles, CA (US)

(72) Inventor: **Christina Marie Baldwin**, Los Angeles, CA (US)

(**) Term: **15 Years**

(21) Appl. No.: **29/620,323**

(22) Filed: **Oct. 15, 2016**

Related U.S. Application Data

(63) Continuation-in-part of application No. 29/518,664, filed on Feb. 26, 2015, now abandoned.

(51) **LOC (11) Cl.** **21-02**

(52) **U.S. Cl.**
USPC **D21/787**

(58) **Field of Classification Search**

USPC D21/302, 306, 309, 465, 621, 627, 630, D21/659, 714, 719, 787; D3/211, 234, D3/235, 236, 238, 271.3; D7/517; D9/626, 441, 451; D23/367; D11/44, D11/55, 83, 160; D26/4, 99, 126; D27/114, 165, 179, 188

CPC A63B 21/06-0632; A63B 21/08; A63B 37/0001; A63B 37/10; A63B 43/00; A63B 43/002; A63B 43/007; A63B 43/02; A63B 65/06; A63B 67/10; A63B 69/004; A63B 69/0079; A63B 69/0082; A63B 69/0084; A63B 69/0086; A63B 69/0088; A63B 69/20; A63B 69/201; A63B 69/203; A63B 69/205; A63B 69/206; A63B 69/208; A63B 69/24; A63B 69/26; A63B 69/34

See application file for complete search history.

(56) **References Cited**

U.S. PATENT DOCUMENTS

1,685,495 A * 9/1928 Latz A63B 69/206
223/67
D169,243 S * 4/1953 Doherty 482/86

3,630,521 A * 12/1971 Lingbeek A63B 69/0084
473/426
4,263,743 A * 4/1981 Hanson G09F 19/08
362/197
4,749,185 A * 6/1988 Spears A63B 69/206
482/89
5,795,250 A * 8/1998 Cripe A63B 69/0097
473/426

(Continued)

Primary Examiner — Catherine A Tuttle

(74) *Attorney, Agent, or Firm* — Ted Masters

(57) **CLAIM**

The ornamental design for a skull double-ended punching bag, as shown and described.

DESCRIPTION

FIG. 1 is a top left perspective view of the skull double-ended punching bag showing my new design; FIG. 2 is a front elevation view thereof; FIG. 3 is a left side elevation view thereof, the right side elevation view of the claimed design being the mirror image thereof; FIG. 4 is rear elevation view thereof; FIG. 5 is an enlarged scale top left perspective view shown without the tether portions and broken line elements for ease of illustration; FIG. 6 is a front elevation view thereof; FIG. 7 is a rear elevation view thereof; FIG. 8 is a left side elevation view thereof; FIG. 9 is a top plan view thereof; and, FIG. 10 is a bottom plan view thereof. The broken lines showing the ceiling, floor, hook structures and end portions of the tether lines in FIGS. 1-4 are for illustrative purposes only, and form no part of the claimed invention.

1 Claim, 10 Drawing Sheets

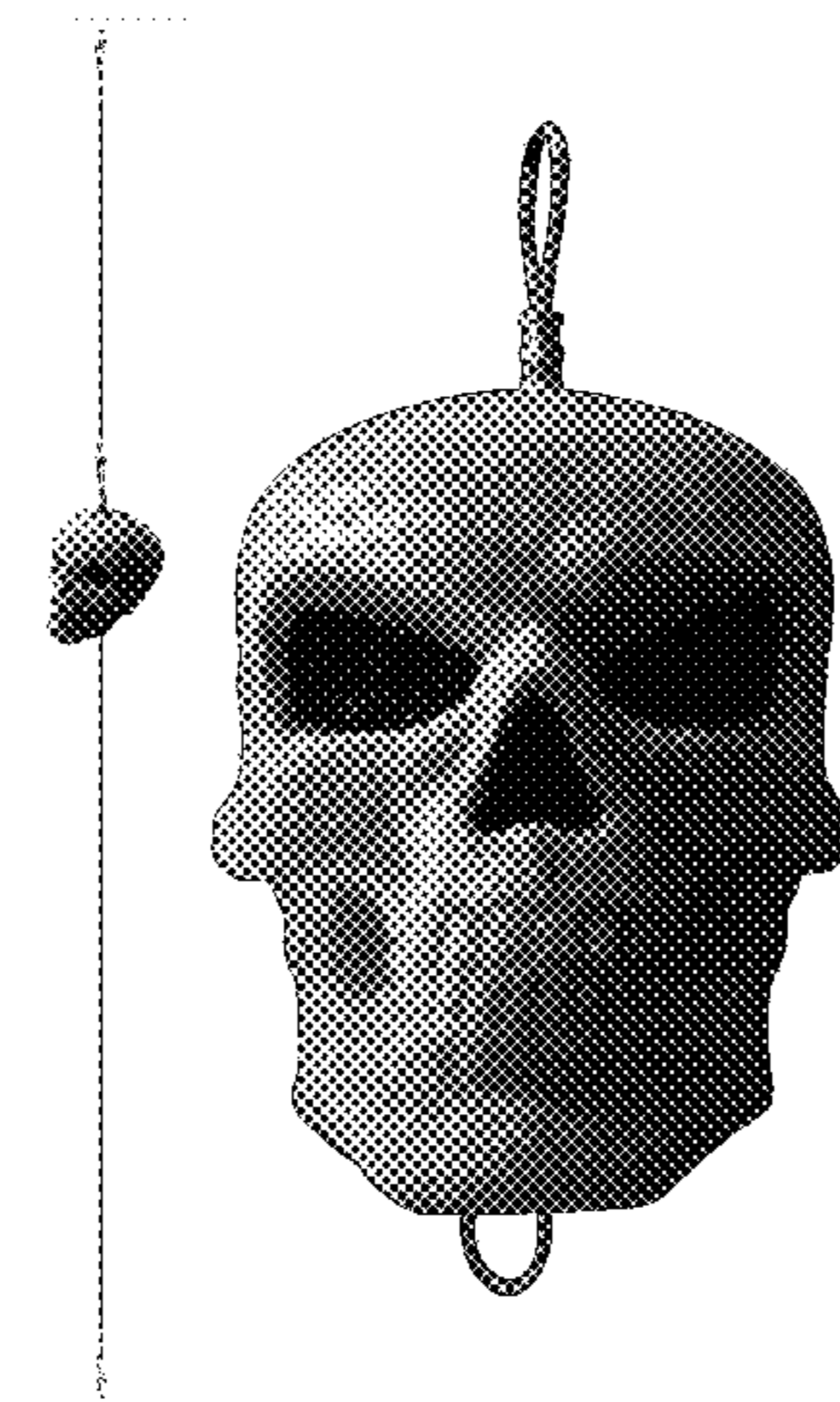

(56)

References Cited

U.S. PATENT DOCUMENTS

6,093,077	A *	7/2000	Spector	A63H 3/06 446/226
D483,905	S *	12/2003	Berounsky	D11/128
D485,633	S *	1/2004	Krumholz	D26/47
D531,095	S *	10/2006	Murguia	D12/162
D538,360	S *	3/2007	Beaupre	D21/662
D580,298	S *	11/2008	Jost	D11/160
D597,911	S *	8/2009	Hu	D12/190
D605,541	S *	12/2009	Hu	D10/114.1
D610,549	S *	2/2010	Baker	D13/154
D689,770	S *	9/2013	Leon Fernandez	D9/441
D771,762	S *	11/2016	Cantor	D21/782
9,821,208	B2 *	11/2017	Hall	A63B 69/34
D812,171	S *	3/2018	Rodriguez	D21/787
2003/0125168	A1 *	7/2003	Hackaday	A63B 69/206 482/89
2009/0206550	A1 *	8/2009	Pershin	A63B 67/10 273/332
2010/0267526	A1 *	10/2010	Baschnagel	A63B 21/4035 482/86
2014/0235373	A1 *	8/2014	Palardis	A63B 69/0002 473/428

* cited by examiner

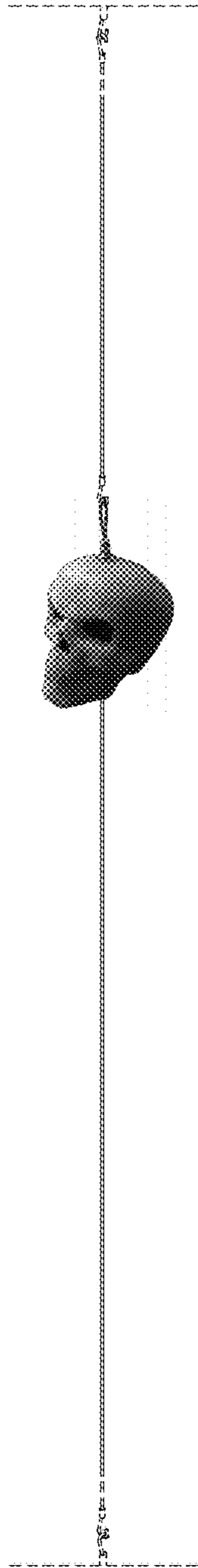

FIG. 1

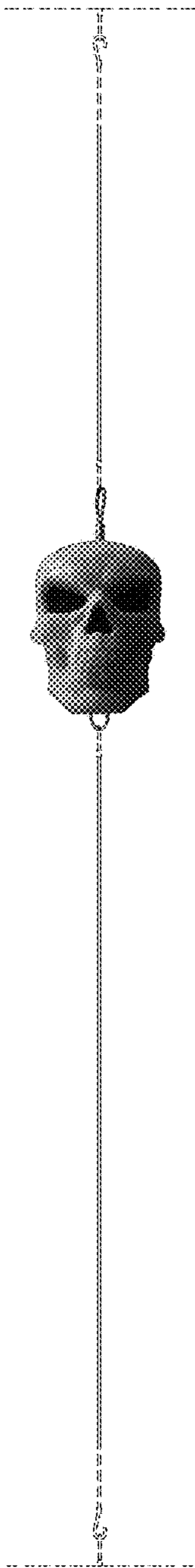

FIG. 2

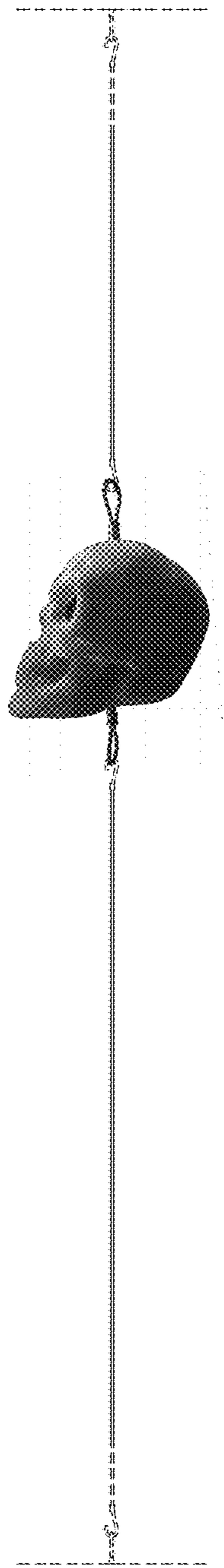

FIG. 3

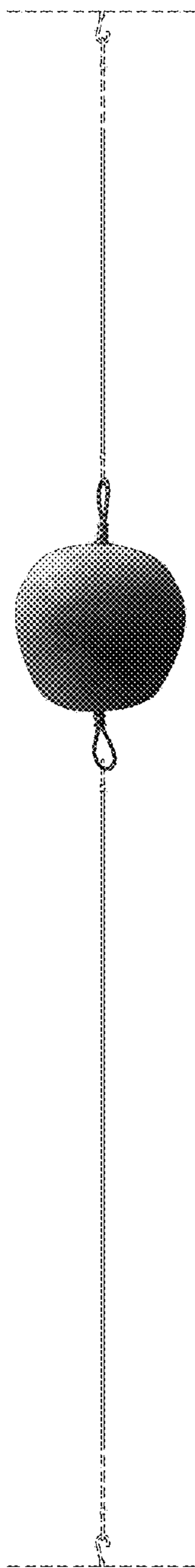

FIG. 4



FIG. 5

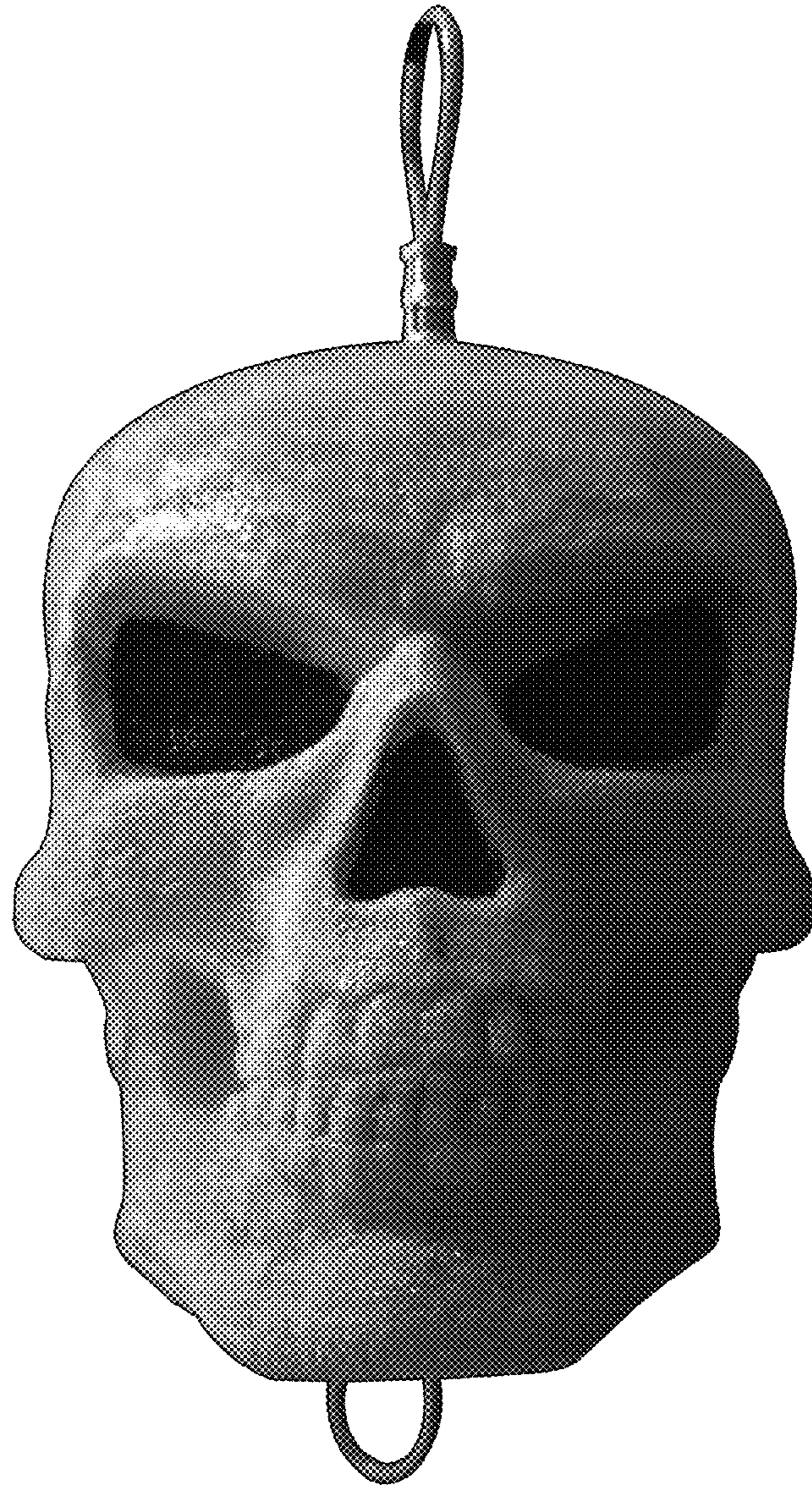

FIG. 6

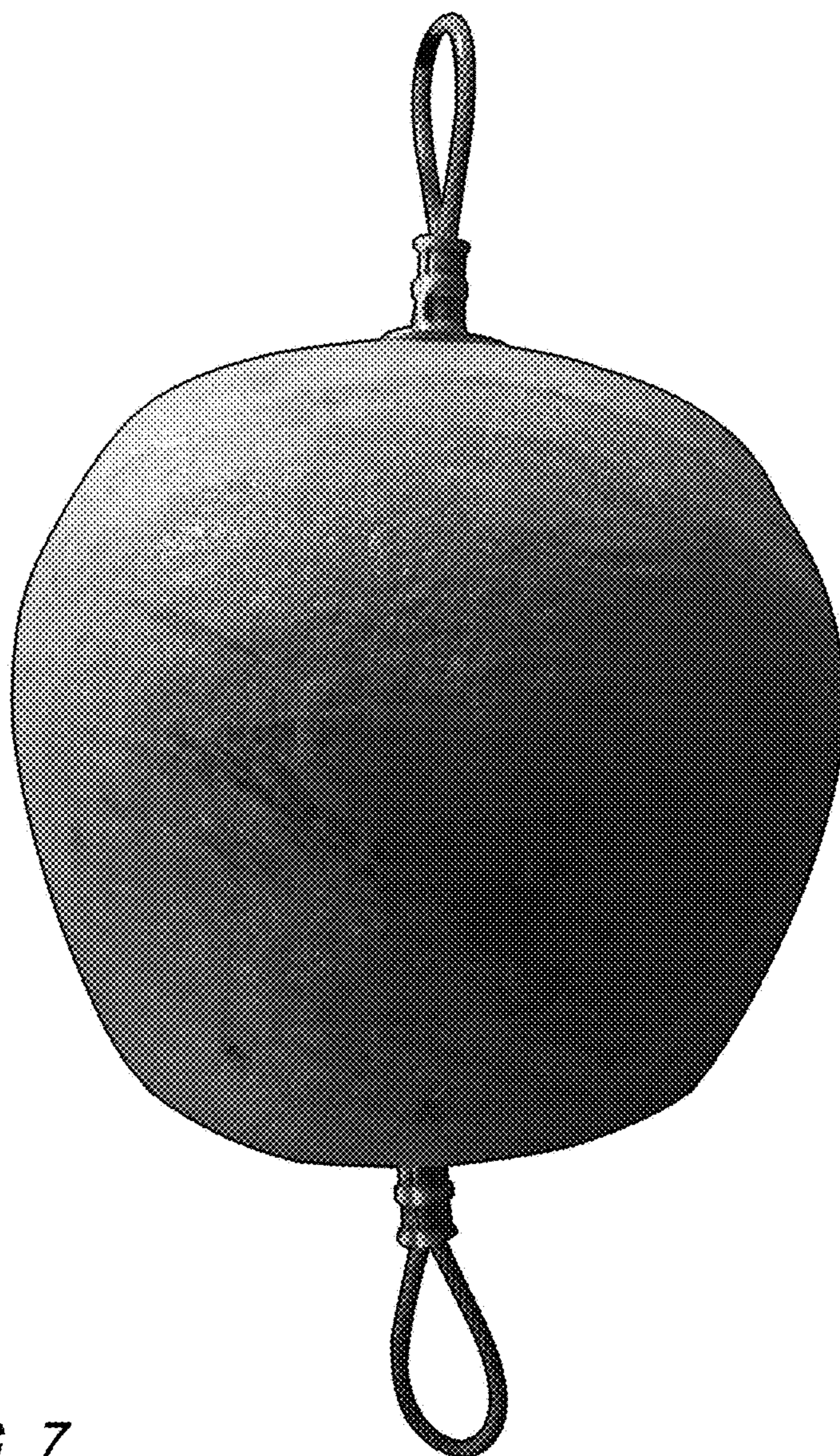

FIG. 7



FIG. 8

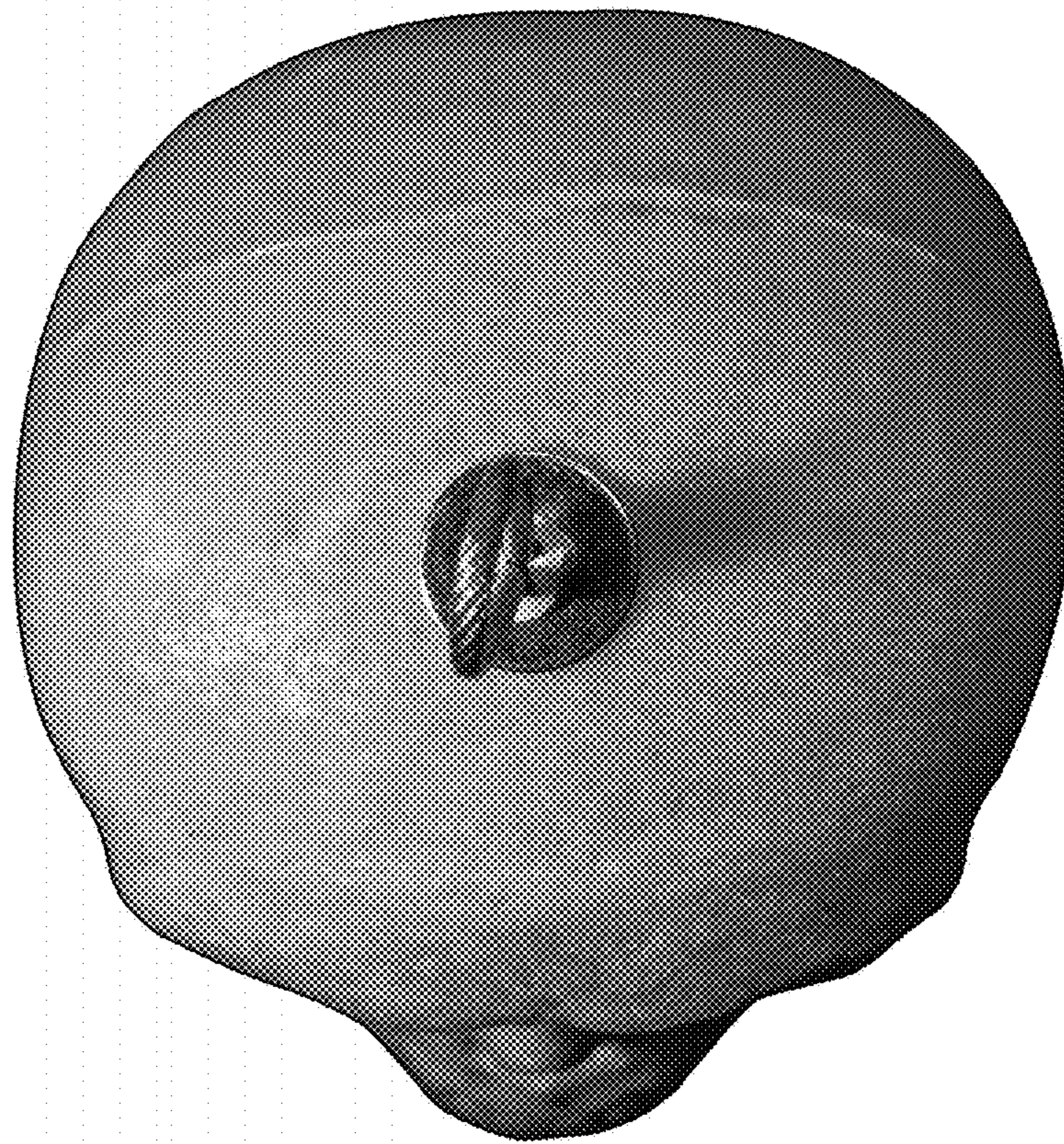

FIG. 9

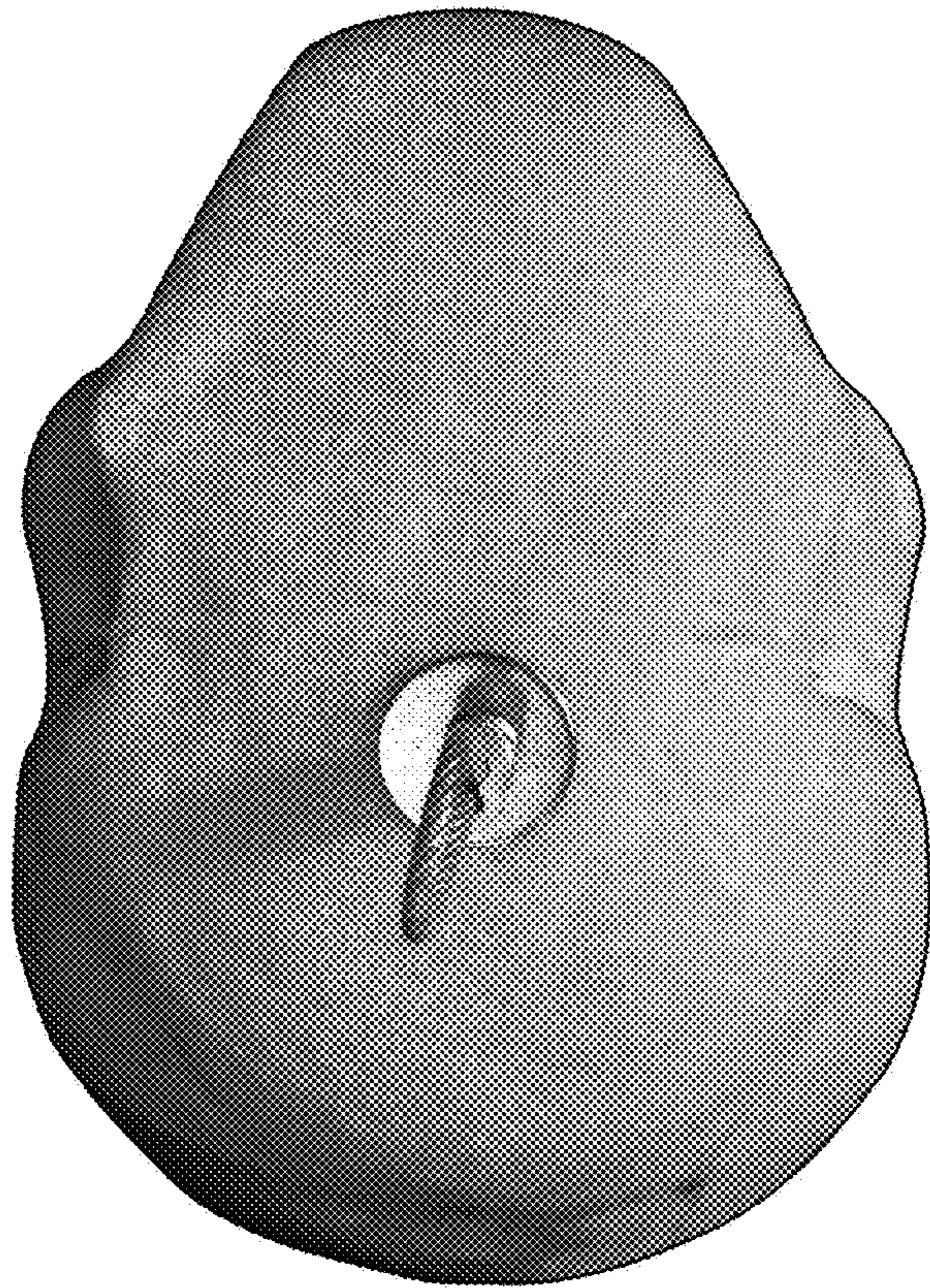

FIG. 10