

US00D854082S

(12) **United States Design Patent**  
**Jiao**

(10) **Patent No.:** **US D854,082 S**  
(45) **Date of Patent:** **\*\* Jul. 16, 2019**

(54) **POP-UP CARD FIGURES**

(71) Applicant: **LovePop, Inc.**, Boston, MA (US)

(72) Inventor: **Xinzhi Jiao**, Quincy, MA (US)

(73) Assignee: **LovePop, Inc.**, Boston, MA (US)

(\*\*) Term: **15 Years**

(21) Appl. No.: **29/666,596**

(22) Filed: **Oct. 15, 2018**

**Related U.S. Application Data**

(62) Division of application No. 29/604,541, filed on May 18, 2017, now Pat. No. Des. 832,917.

(51) **LOC (11) Cl.** ..... **19-01**

(52) **U.S. Cl.**  
USPC ..... **D19/1**

(58) **Field of Classification Search**

USPC ..... D19/1-8, 82, 100; 40/124.01-124.15, 40/582, 540, 443, 442, 902, 672, 617, 40/599, 331, 359, 360, 625, 717, 455, 40/124.191, 493, 501; 446/147, 215, 217, 446/227, 228, 236, 238; 362/806, 808; 428/42.1, 203-204, 913.3, 7-11, 15-18, 428/542.2; 283/2-4, 74-75, 91, 103, 283/105-106; D20/10, 22, 42, 27, 40; 229/92, 92.1, 92.8, 300-303; D11/131, D11/117, 141, 157-158, 164, 184; 206/449, 308.3; D21/660, 476, 467, 465  
CPC ..... B42D 25/00; B42D 25/20; B42D 25/23; B42D 25/26; B42D 25/29; B42D 25/30; B42D 25/285; B42D 15/022; B42D 15/027; B42D 15/045; B42D 15/042; B42D 2033/00; B42D 2033/02; B42D 2033/04; B42D 2033/08; B42D 2033/10;

B42D 2033/16; B42D 2033/18; B42D 2033/20; B42D 2033/22; B42D 2033/28; B42D 2033/30; G09F 1/00; G09F 1/06; G09F 1/08; G09F 19/02; G09F 19/08  
See application file for complete search history.

(56) **References Cited**

U.S. PATENT DOCUMENTS

D662,543 S 6/2012 Dennis et al.  
9,475,333 B2\* 10/2016 Yeh ..... G09F 1/08  
D790,627 S 6/2017 Bogdanski et al.  
2009/0061118 A1 3/2009 Woody

\* cited by examiner

*Primary Examiner* — Abraham Bahta

(74) *Attorney, Agent, or Firm* — Foley Hoag LLP; Rajesh Vallabh

(57) **CLAIM**

The ornamental design for pop-up card figures, as shown and described.

**DESCRIPTION**

FIG. 1 is a perspective view of pop-up card figures showing my new design;  
FIG. 2 is an enlarged view of the portion of the pop-up card figures depicted in the detail circle of FIG. 1;  
FIG. 3 is a top view thereof;  
FIG. 4 is a bottom view thereof;  
FIG. 5 is a front view thereof;  
FIG. 6 is a rear view thereof;  
FIG. 7 is a right side view thereof; and,  
FIG. 8 is a left side view thereof.

The portions shown in broken lines depict environmental subject matter only and do not form any part of the design.

**1 Claim, 6 Drawing Sheets**

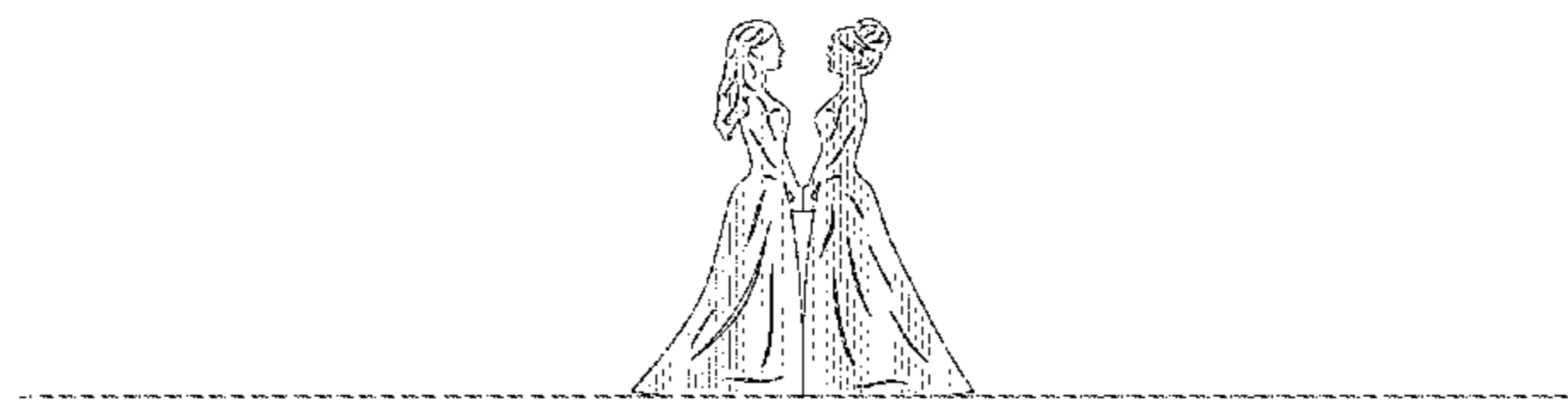
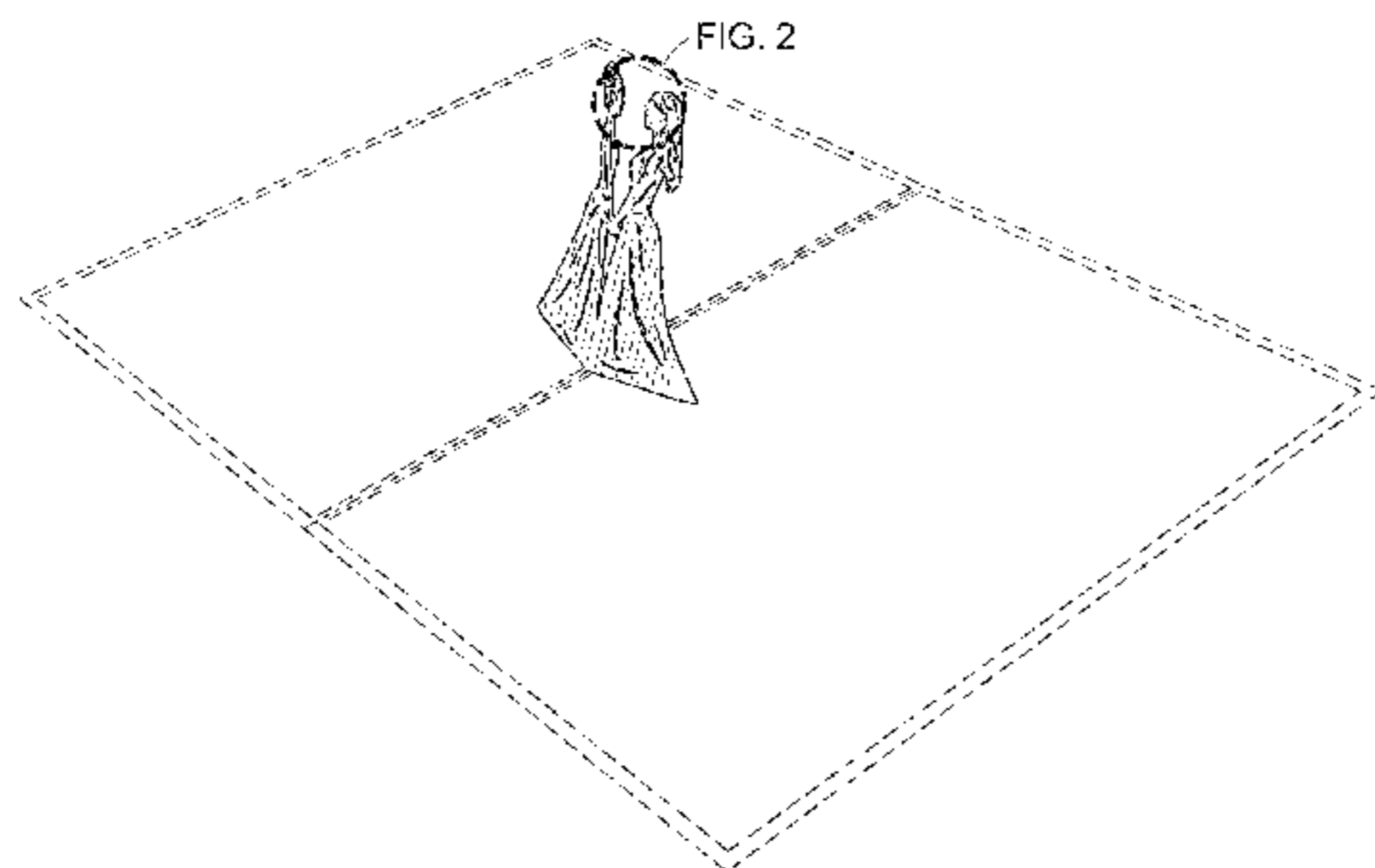

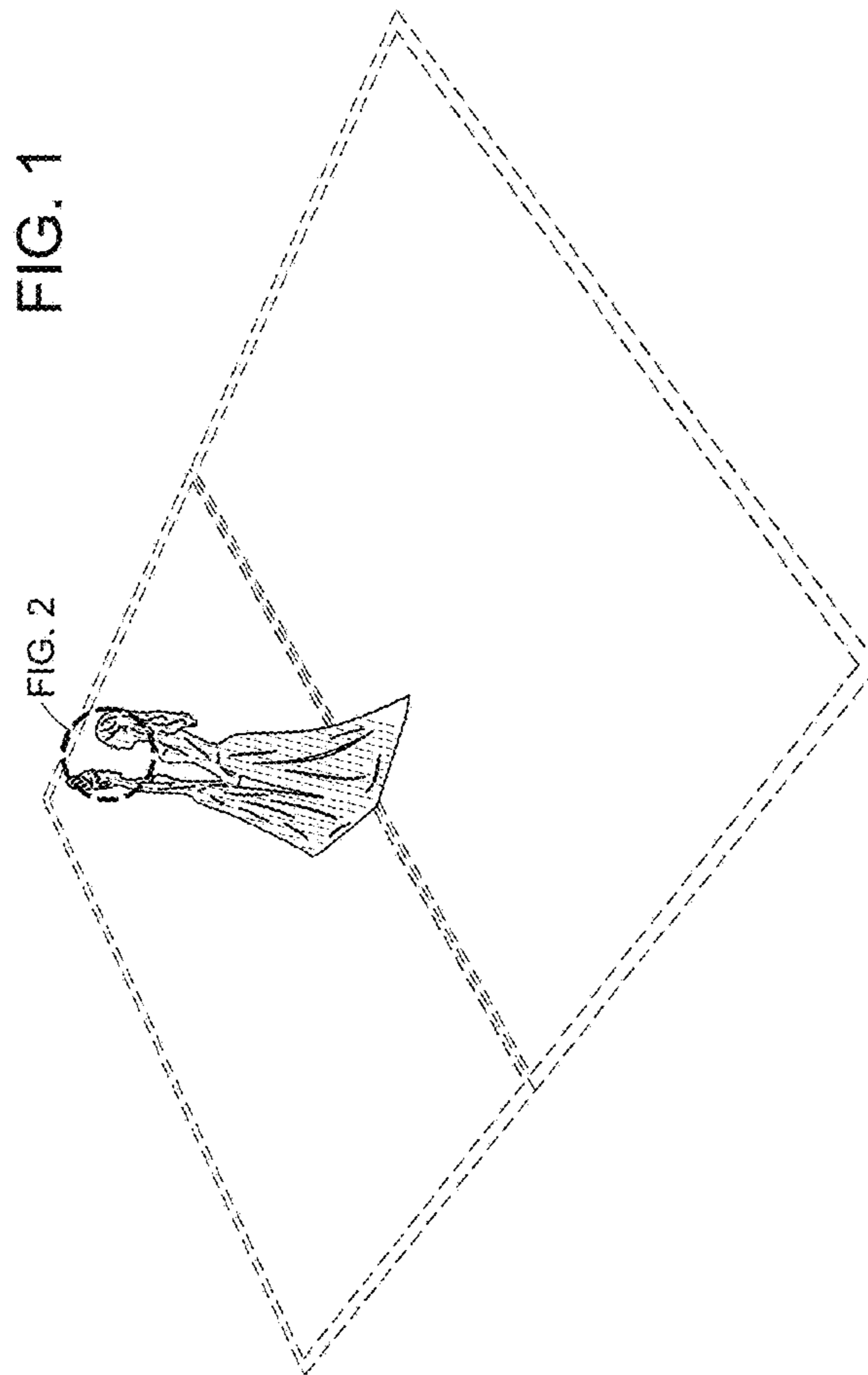
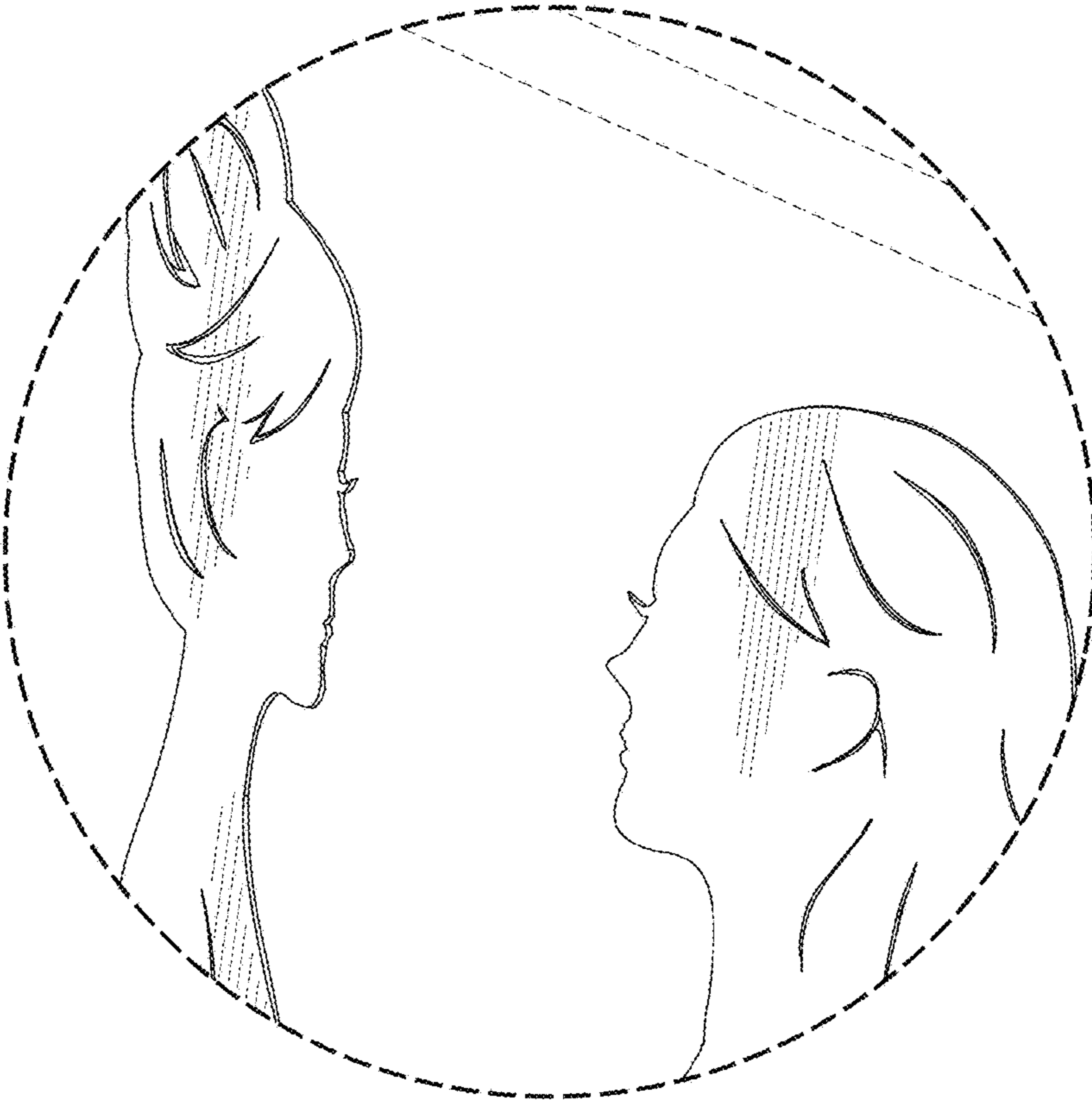

FIG. 2



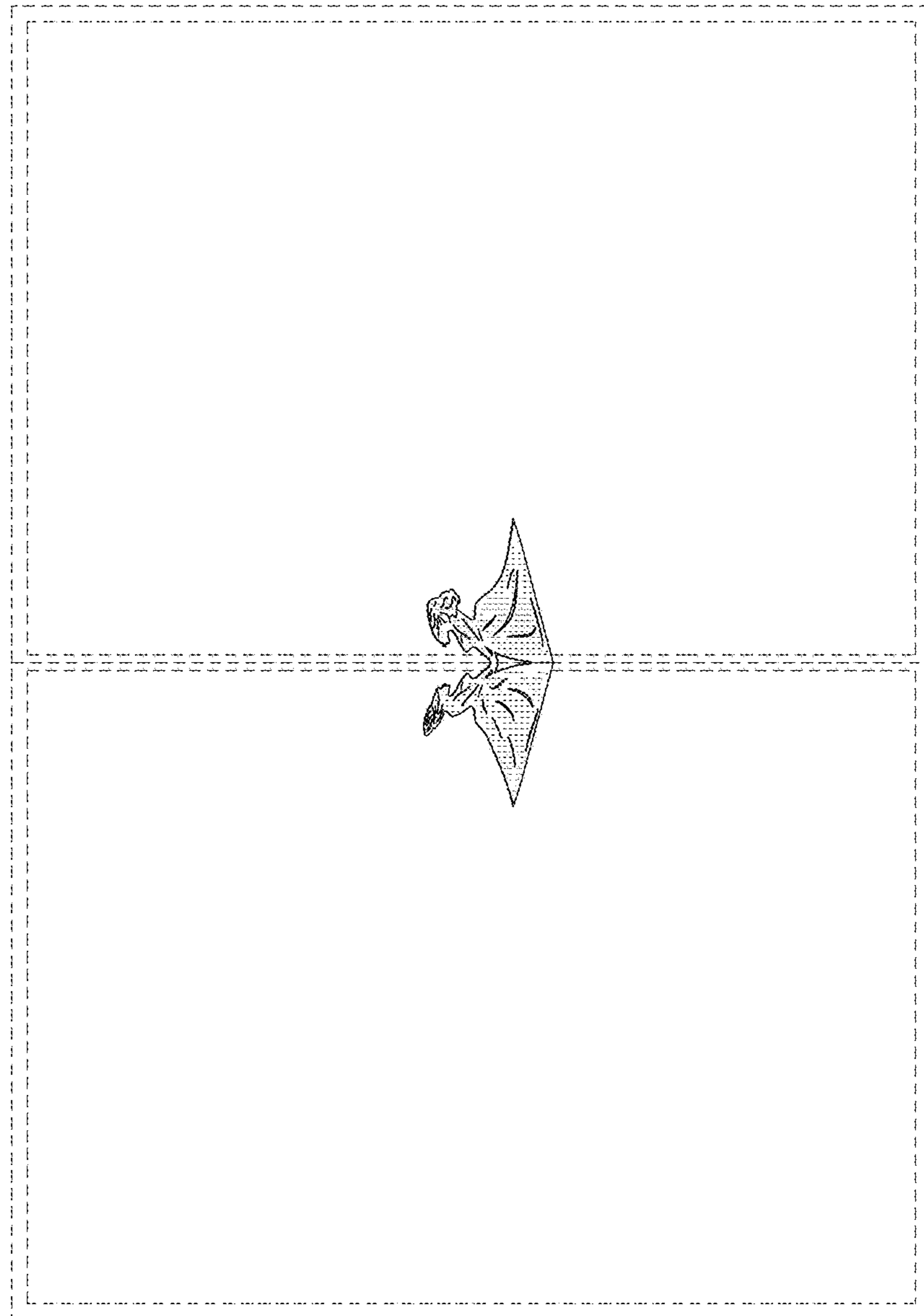
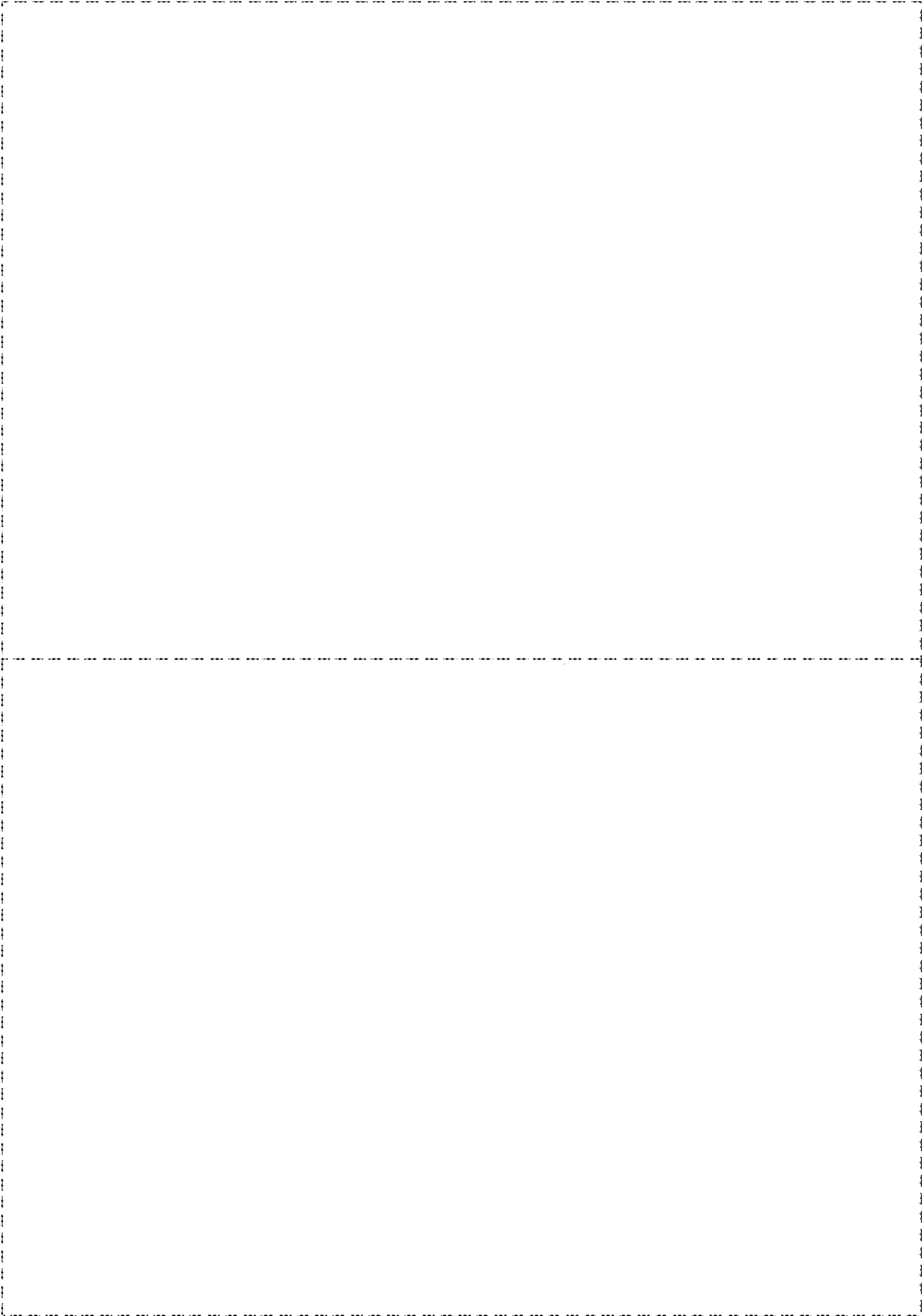

FIG. 3

FIG. 4



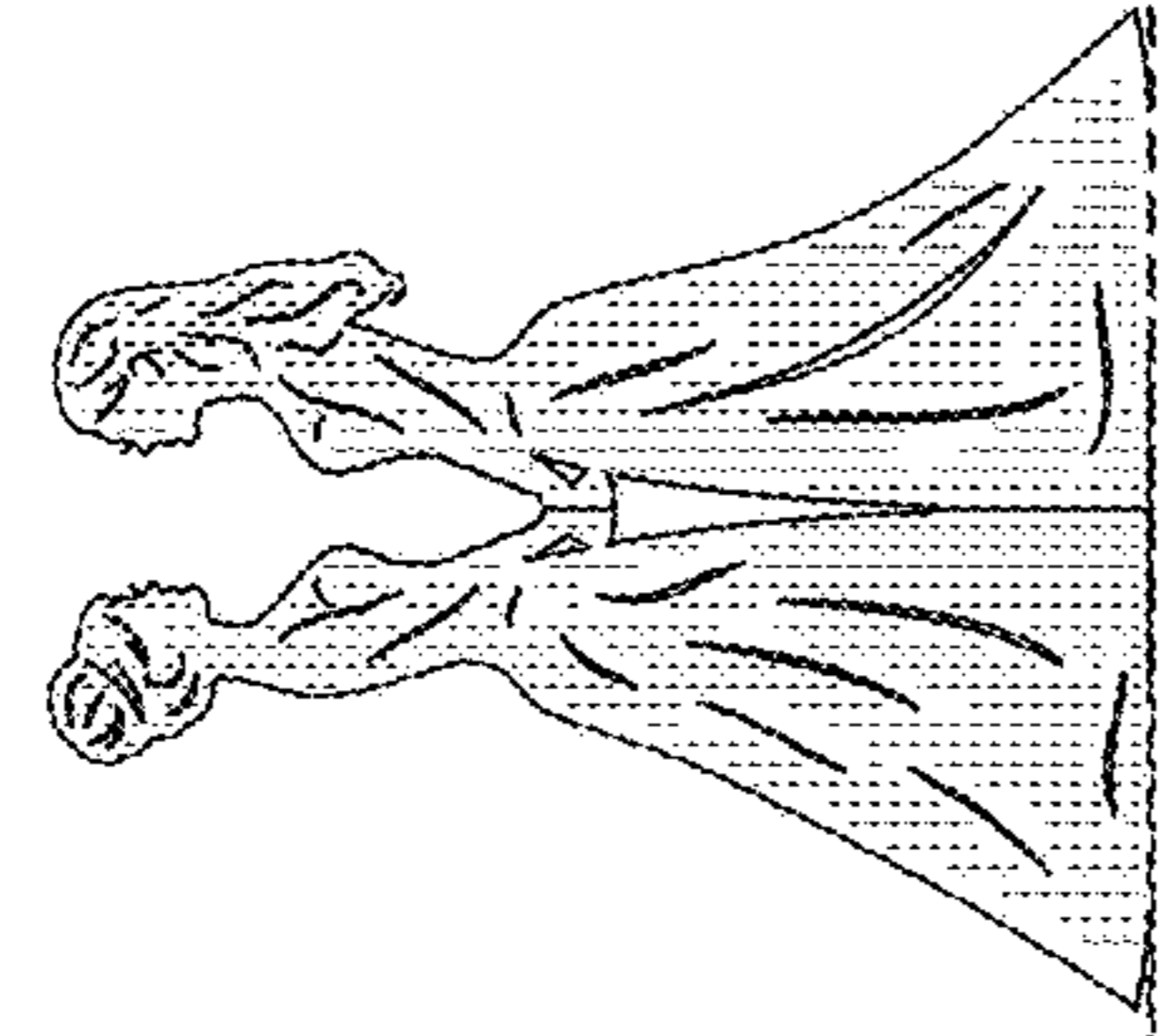

FIG. 5

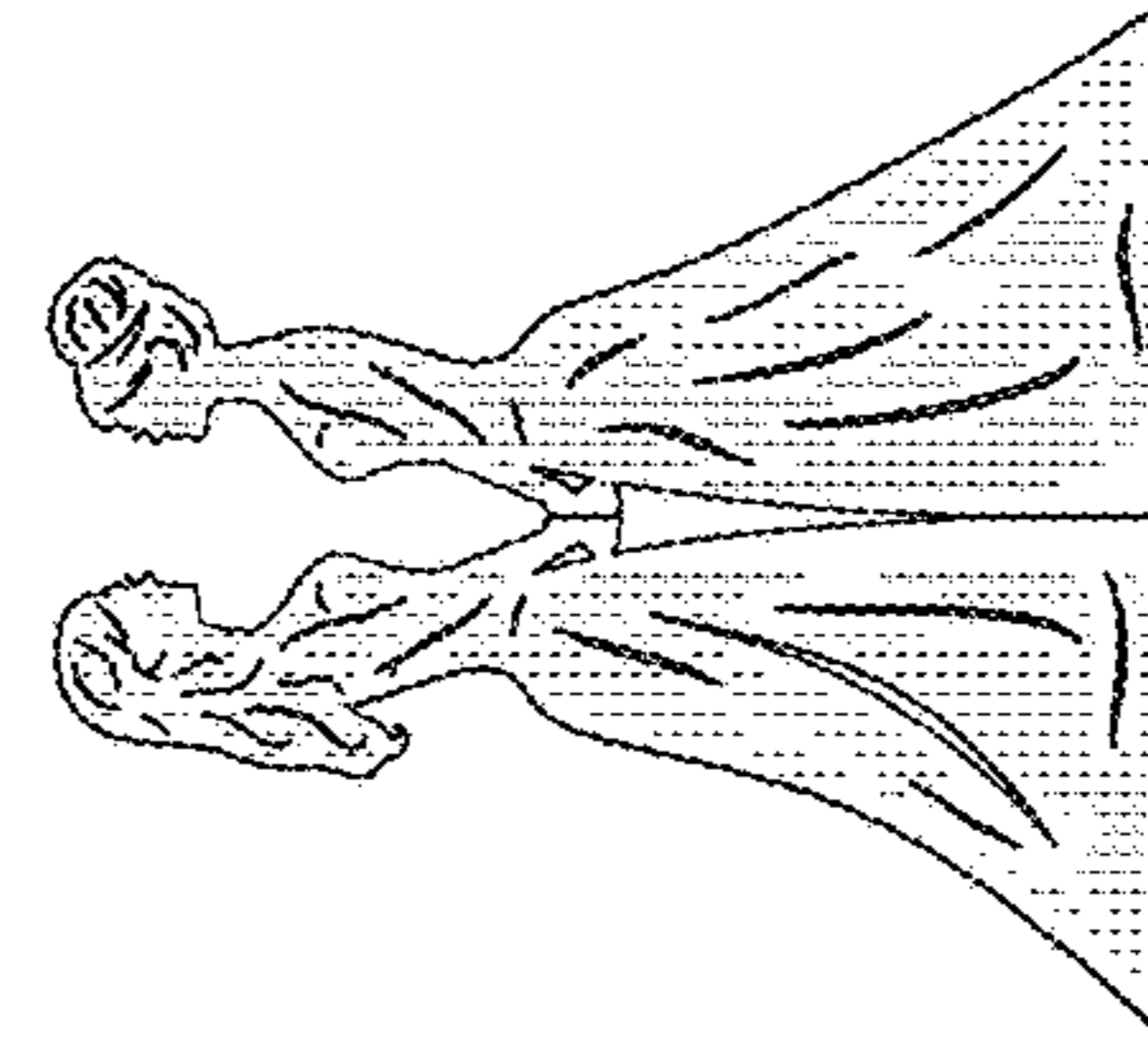

FIG. 6

