



US00D853944S

(12) **United States Design Patent**
Hutz

(10) **Patent No.:** **US D853,944 S**
(45) **Date of Patent:** **** Jul. 16, 2019**

- (54) **TIRE**
- (71) Applicant: **Compagnie Generale des Etablissements Michelin, Clermont-Ferrand (FR)**
- (72) Inventor: **John Anthony Hutz, Greer, SC (US)**
- (73) Assignee: **Compagnie Generale des Etablissements Michelin, Clermont-Ferrand (FR)**
- (**) Term: **15 Years**
- (21) Appl. No.: **29/604,938**
- (22) Filed: **May 22, 2017**
- (51) **LOC (11) Cl.** **12-15**
- (52) **U.S. Cl.**
USPC **D12/588**
- (58) **Field of Classification Search**
USPC D12/586, 587, 588, 589, 590, 600, 601
CPC B60C 11/032; B60C 11/0388
See application file for complete search history.

- D554,052 S * 10/2007 Dumigan D12/587
- D760,152 S * 6/2016 Reim D12/587
- D828,291 S * 9/2018 Min D12/588

* cited by examiner

Primary Examiner — Robert M. Spear
(74) *Attorney, Agent, or Firm* — John Steckler Schwab

(57) **CLAIM**
The ornamental design for a tire, as shown and described.

DESCRIPTION

FIG. 1 is a front left perspective view of a first embodiment of a tire showing our new design, the opposite side perspective being identical thereto, it being understood that the dashed lines form no part of the claimed design;

FIG. 2 is a front elevation view thereof, it being understood that the dashed lines form no part of the claimed design;

FIG. 3 is a left elevation view thereof, it being understood that the dashed lines form no part of the claimed design;

FIG. 4 is a sectional view taken along line 4-4 of the tire shown in FIG. 2, it being understood that the dashed lines form no part of the claimed design;

FIG. 5 is a front left perspective view of a second embodiment of a tire showing our new design, the opposite side perspective being identical thereto;

FIG. 6 is a front elevation view thereof;

FIG. 7 is a left elevation view thereof; and,

FIG. 8 is a sectional view taken along line 8-8 of the tire shown in FIG. 6.

1 Claim, 8 Drawing Sheets

- (56) **References Cited**
U.S. PATENT DOCUMENTS
D395,855 S * 7/1998 Horie D12/587
D515,498 S * 2/2006 Dumigan D12/588
D534,487 S * 1/2007 Dumigan D12/588

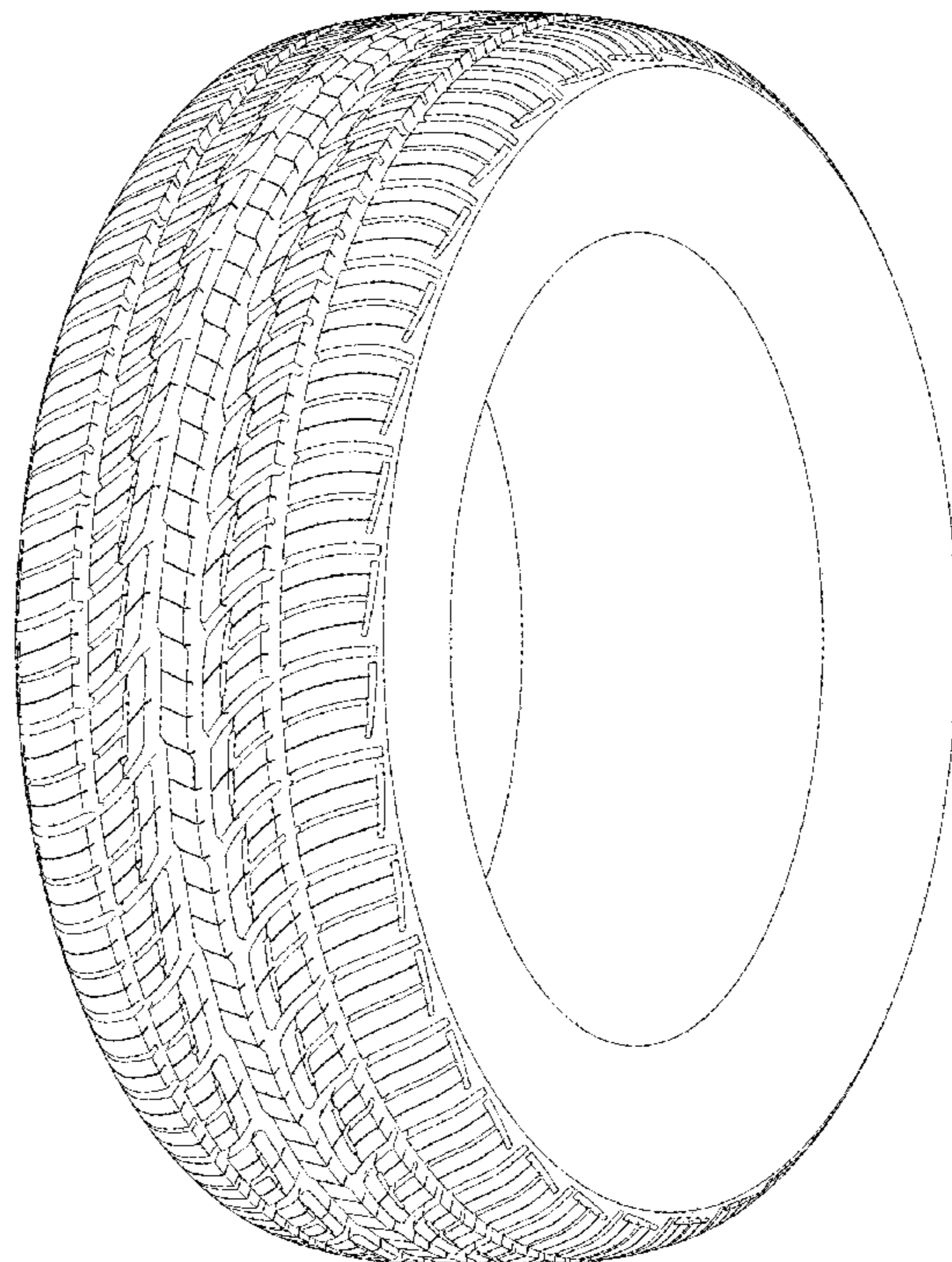
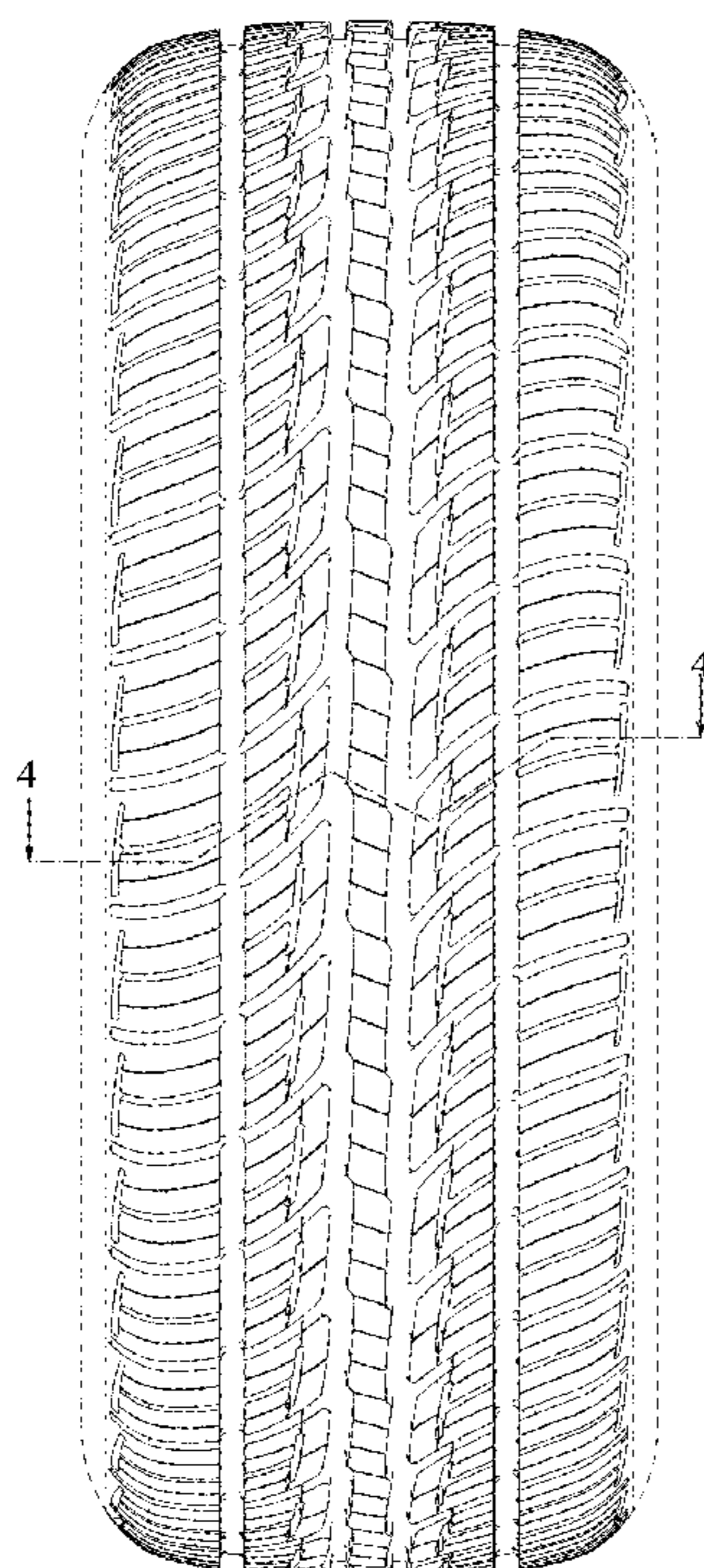

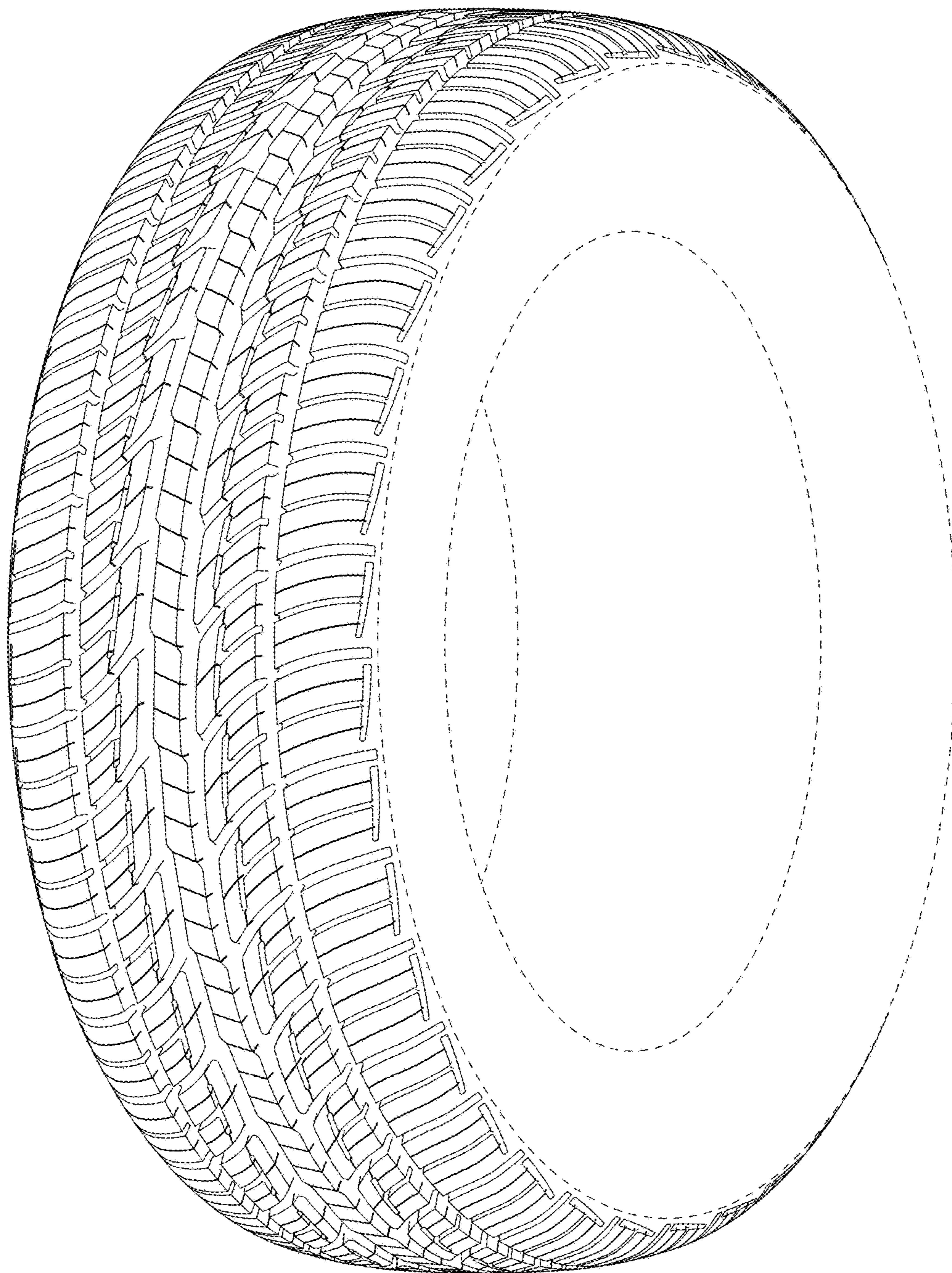

Fig. 1

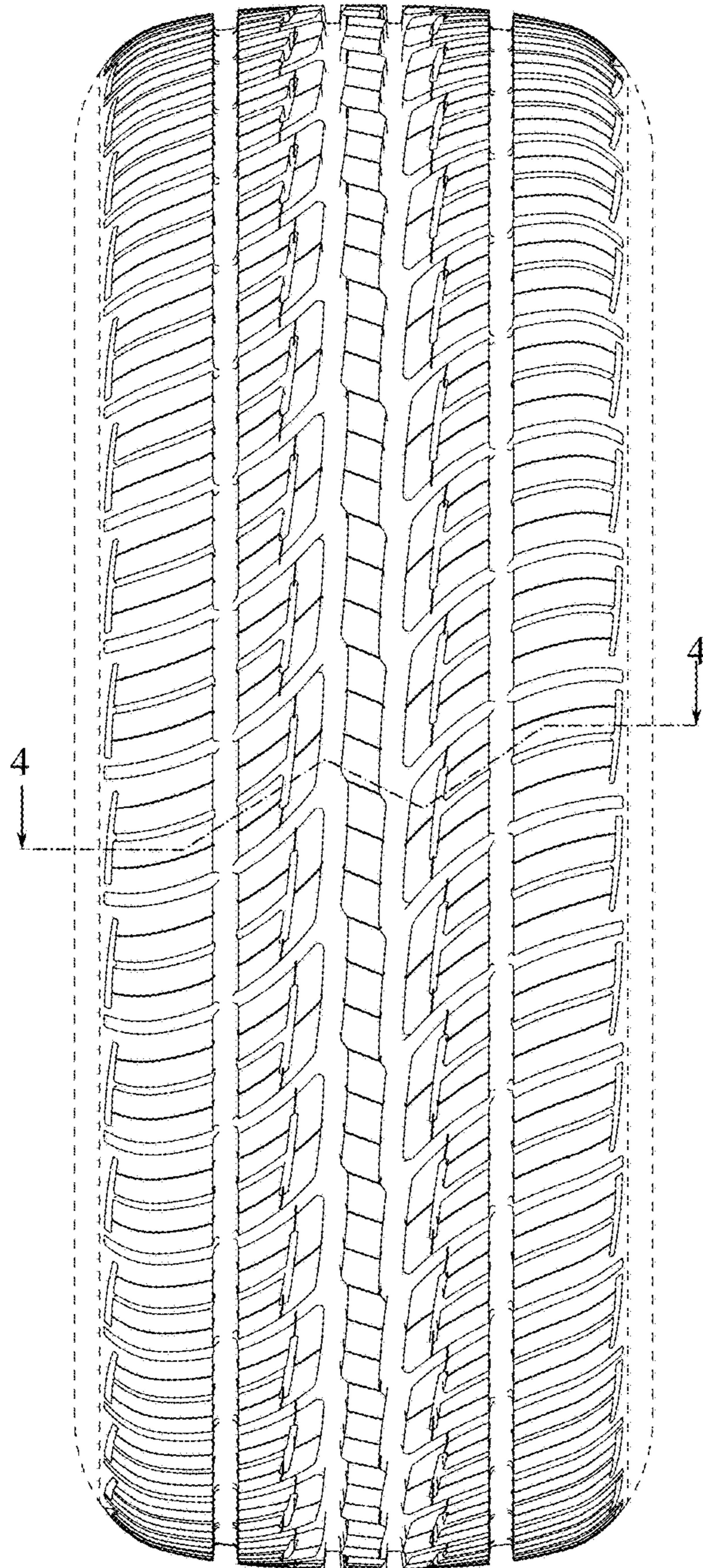

Fig. 2

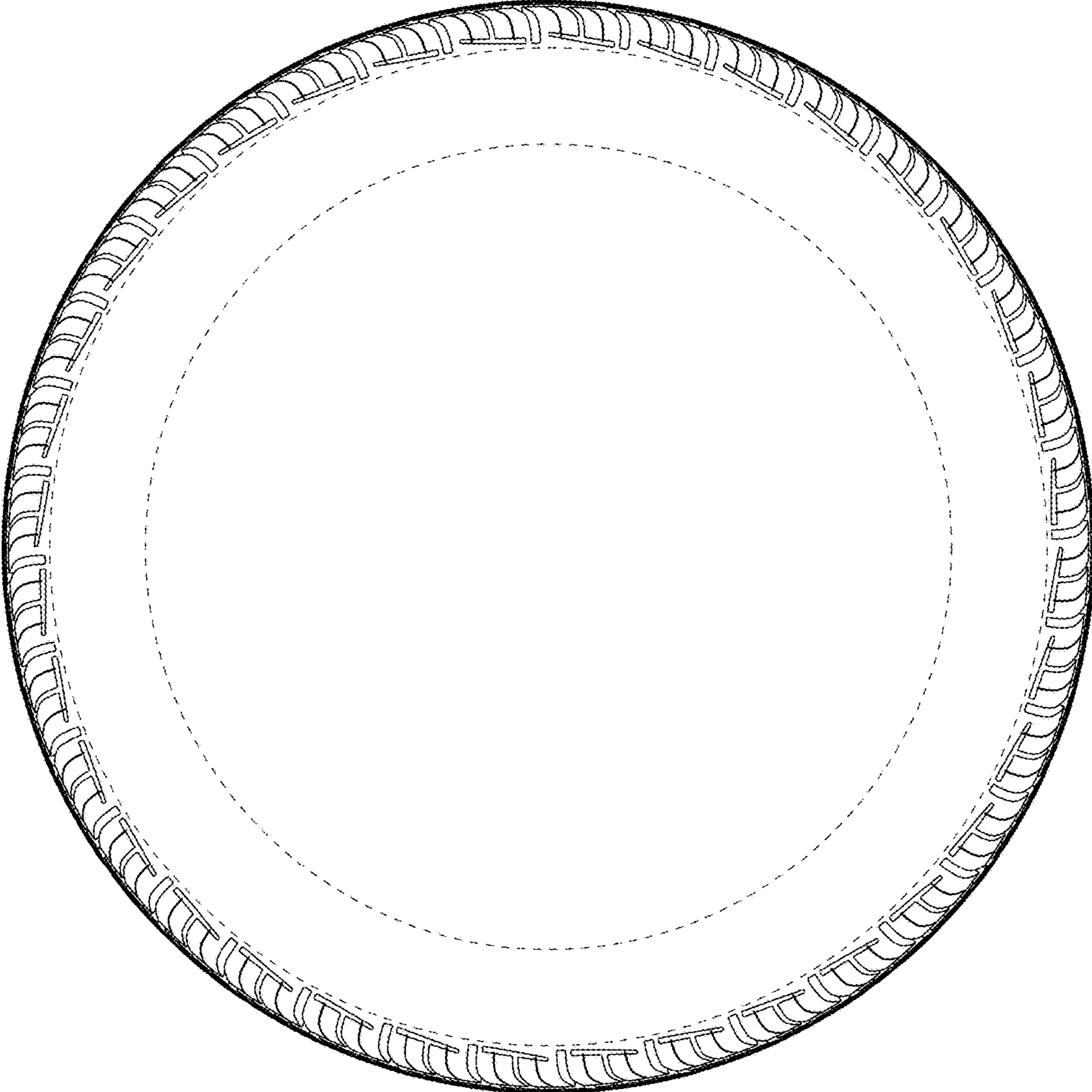

Fig. 3

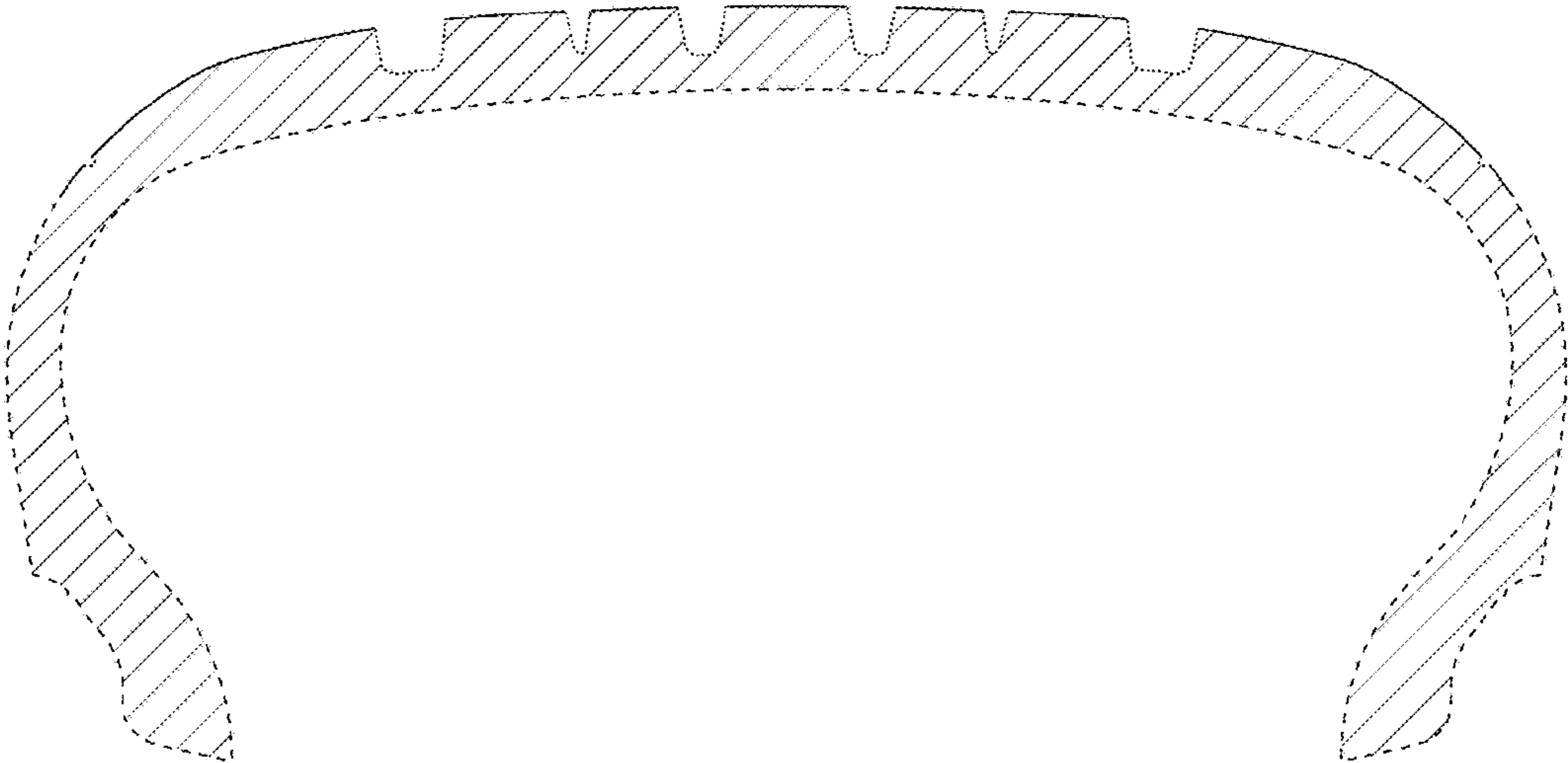

Fig. 4



Fig. 5

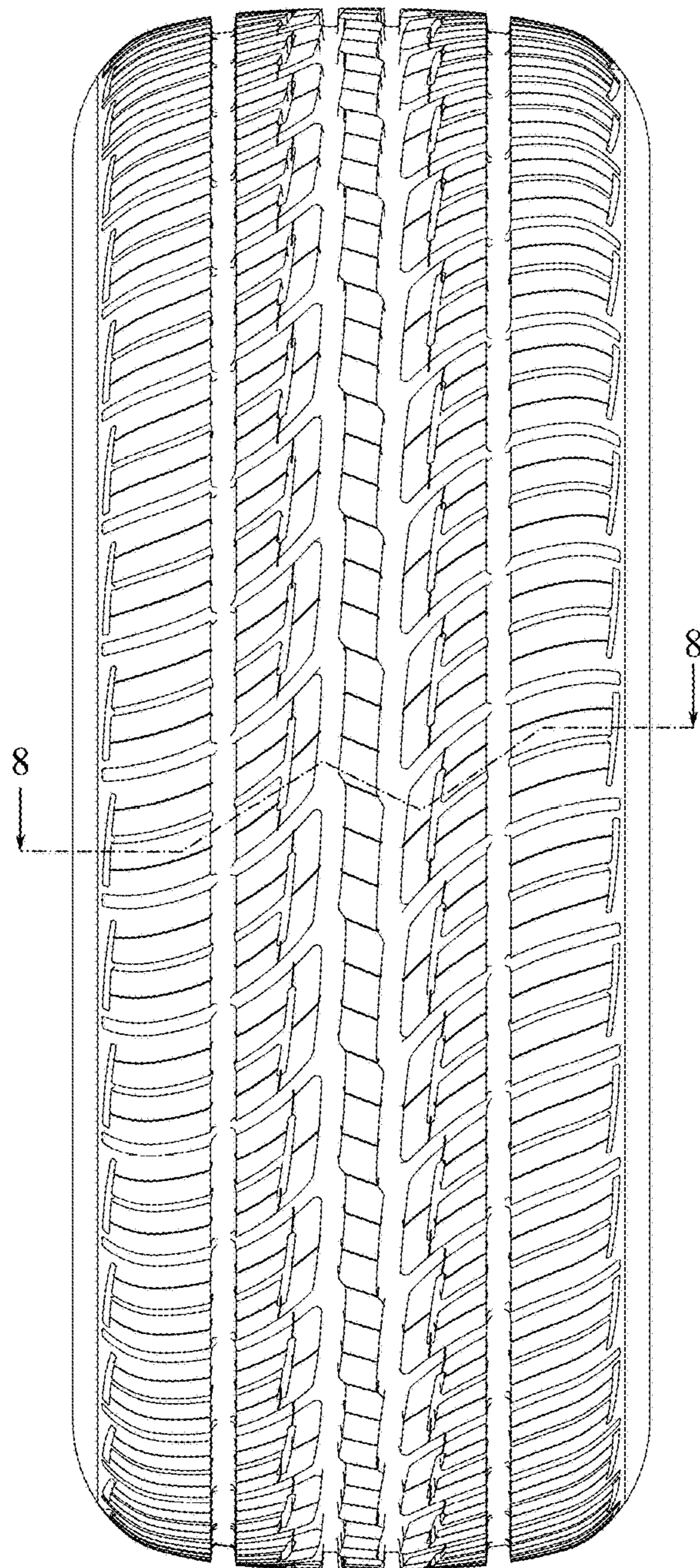

Fig. 6

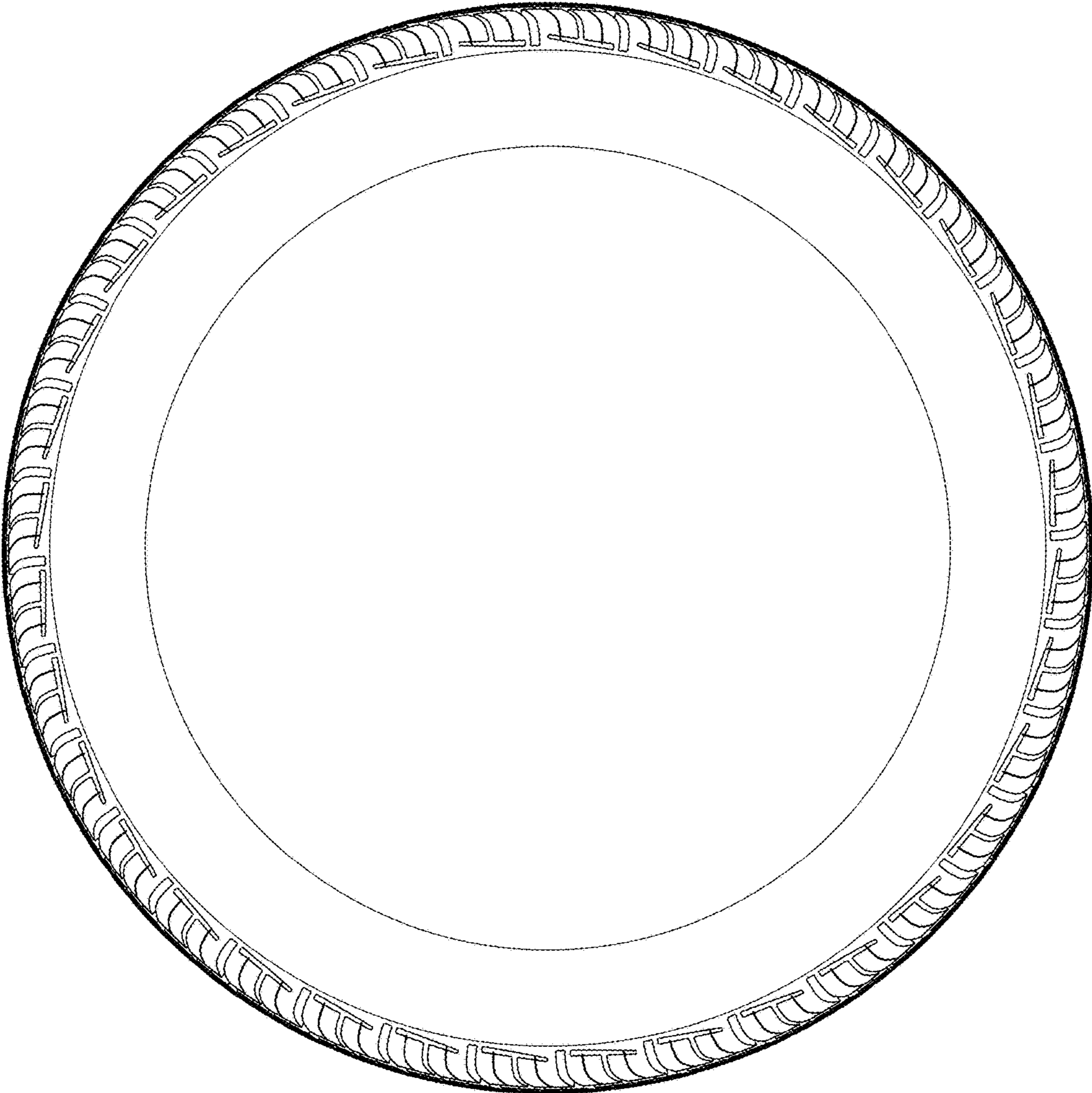

Fig. 7

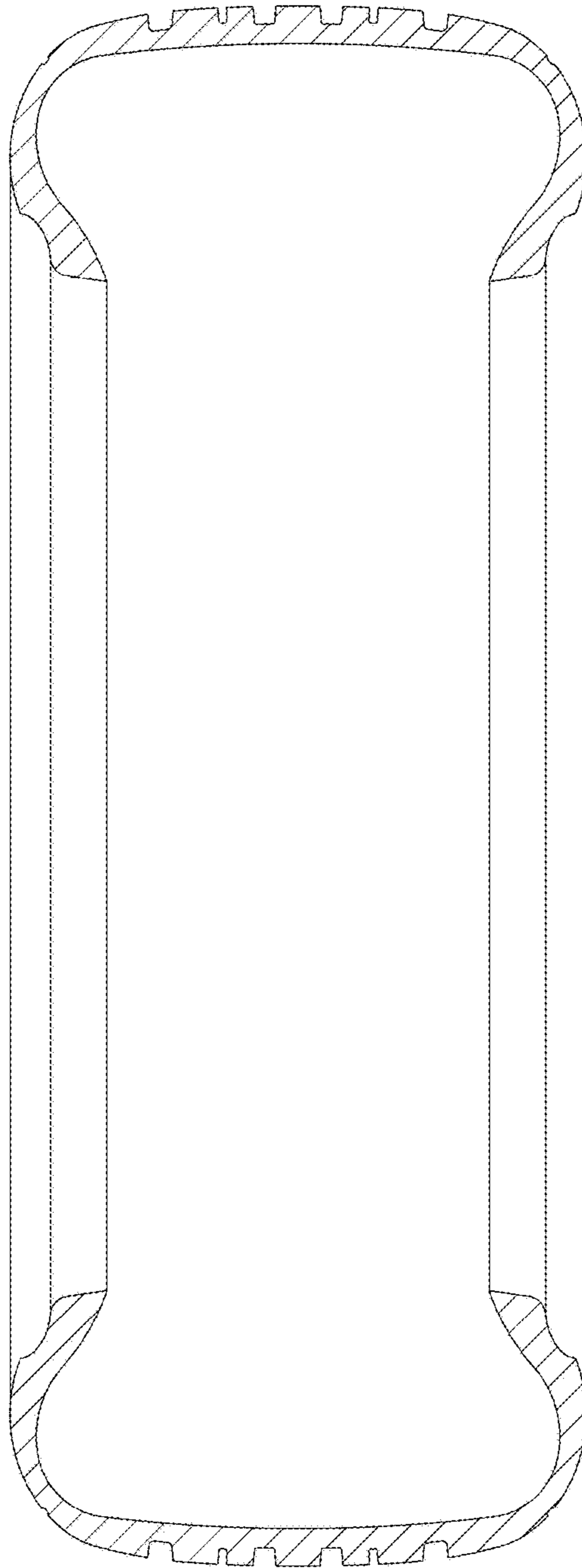

Fig. 8