

US00D853926S

(12) **United States Design Patent** (10) **Patent No.:** **US D853,926 S**  
**Yang** (45) **Date of Patent:** **\*\* Jul. 16, 2019**

(54) **VEHICLE MAT**  
(71) Applicant: **FORMOSA SAINT JOSE CORPORATION, Taipei (TW)**  
(72) Inventor: **Ming-Shun Yang, Taipei (TW)**  
(73) Assignee: **FORMOSA SAINT JOSE CORPORATION, Taipei (TW)**  
  
(\*\*) Term: **15 Years**  
(21) Appl. No.: **29/648,914**  
(22) Filed: **May 24, 2018**  
(51) **LOC (11) Cl.** ..... **12-16**  
(52) **U.S. Cl.**  
USPC ..... **D12/203**  
(58) **Field of Classification Search**  
USPC ..... D12/203, 221; D6/582-586, 592-594  
CPC ..... B60R 13/01; B60N 3/044; B60N 3/04  
See application file for complete search history.

D659,623 S \* 5/2012 Lu ..... D12/203  
D692,361 S \* 10/2013 Lu ..... D12/203  
D766,798 S \* 9/2016 Lu ..... D12/203  
D799,392 S \* 10/2017 Lu ..... D12/203  
D800,043 S \* 10/2017 Alesi ..... D12/203  
D800,624 S \* 10/2017 Alesi ..... D12/203  
D804,385 S \* 12/2017 MacNeil ..... D12/203  
D805,450 S \* 12/2017 Alesi ..... D12/203  
D805,452 S \* 12/2017 Alesi ..... D12/203  
D816,007 S \* 4/2018 Lu ..... D12/203

\* cited by examiner

*Primary Examiner* — Michelle E. Wilson  
*Assistant Examiner* — Clese Moore, Jr.  
(74) *Attorney, Agent, or Firm* — Pro-TECHTOR International Services; Ian Oglesby

(57) **CLAIM**

The ornamental design for a vehicle mat, as shown and described.

**DESCRIPTION**

FIG. 1 is a perspective view of a vehicle mat showing my new design;  
FIG. 2 is a front elevational view thereof;  
FIG. 3 is a rear elevational view thereof;  
FIG. 4 is a left elevational view thereof;  
FIG. 5 is a right elevational view thereof;  
FIG. 6 is a top plan view thereof; and,  
FIG. 7 is a bottom plan view thereof.

**1 Claim, 5 Drawing Sheets**

(56) **References Cited**  
U.S. PATENT DOCUMENTS  
D418,800 S \* 1/2000 Atkin ..... D12/221  
D472,511 S \* 4/2003 Lu ..... D12/203  
D608,709 S \* 1/2010 Masanek, Jr. .... D12/203  
D633,425 S \* 3/2011 Lu ..... D12/203  
D636,714 S \* 4/2011 Lu ..... D12/203  
D647,446 S \* 10/2011 Jeackjuntra ..... D12/203

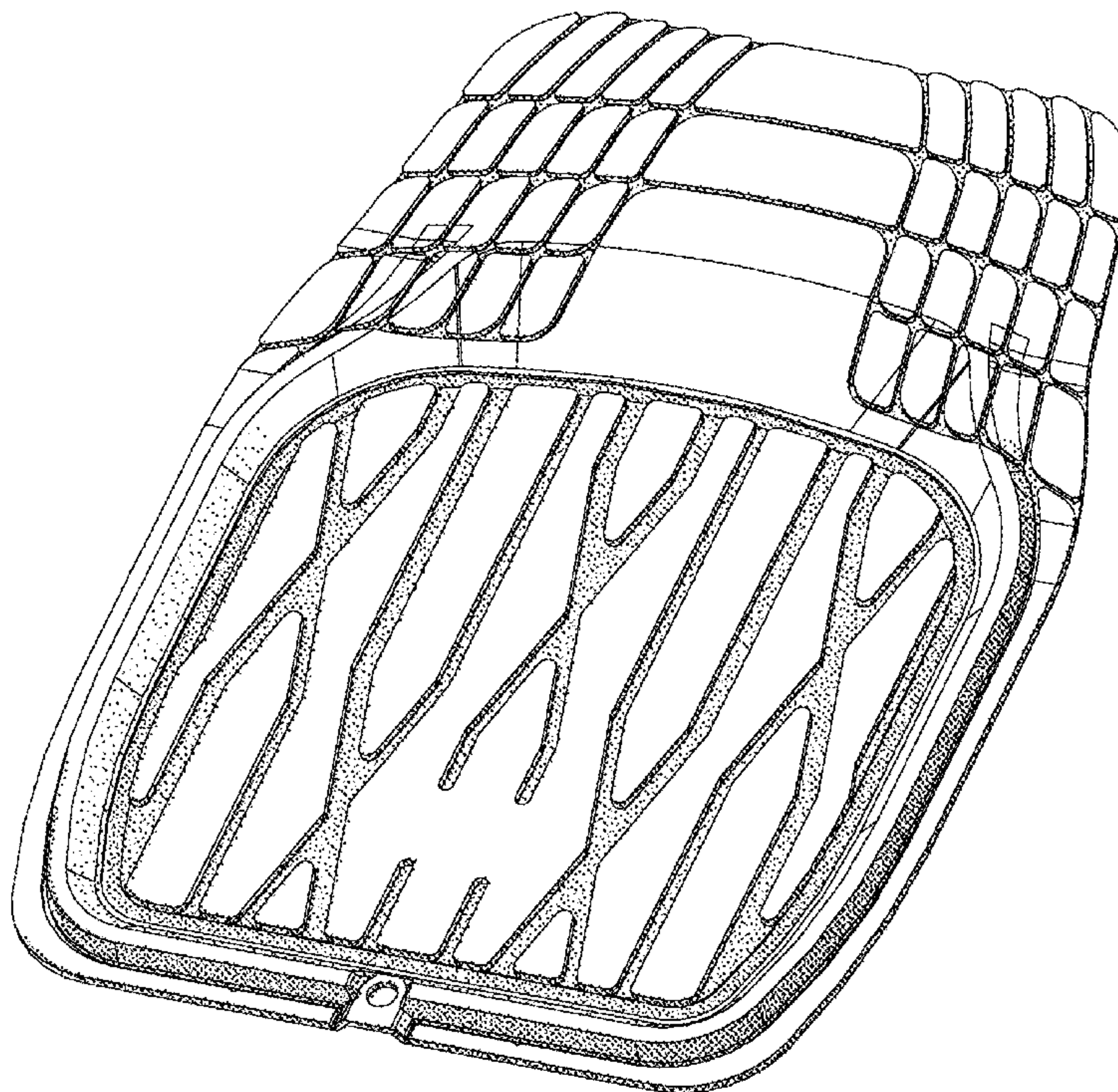



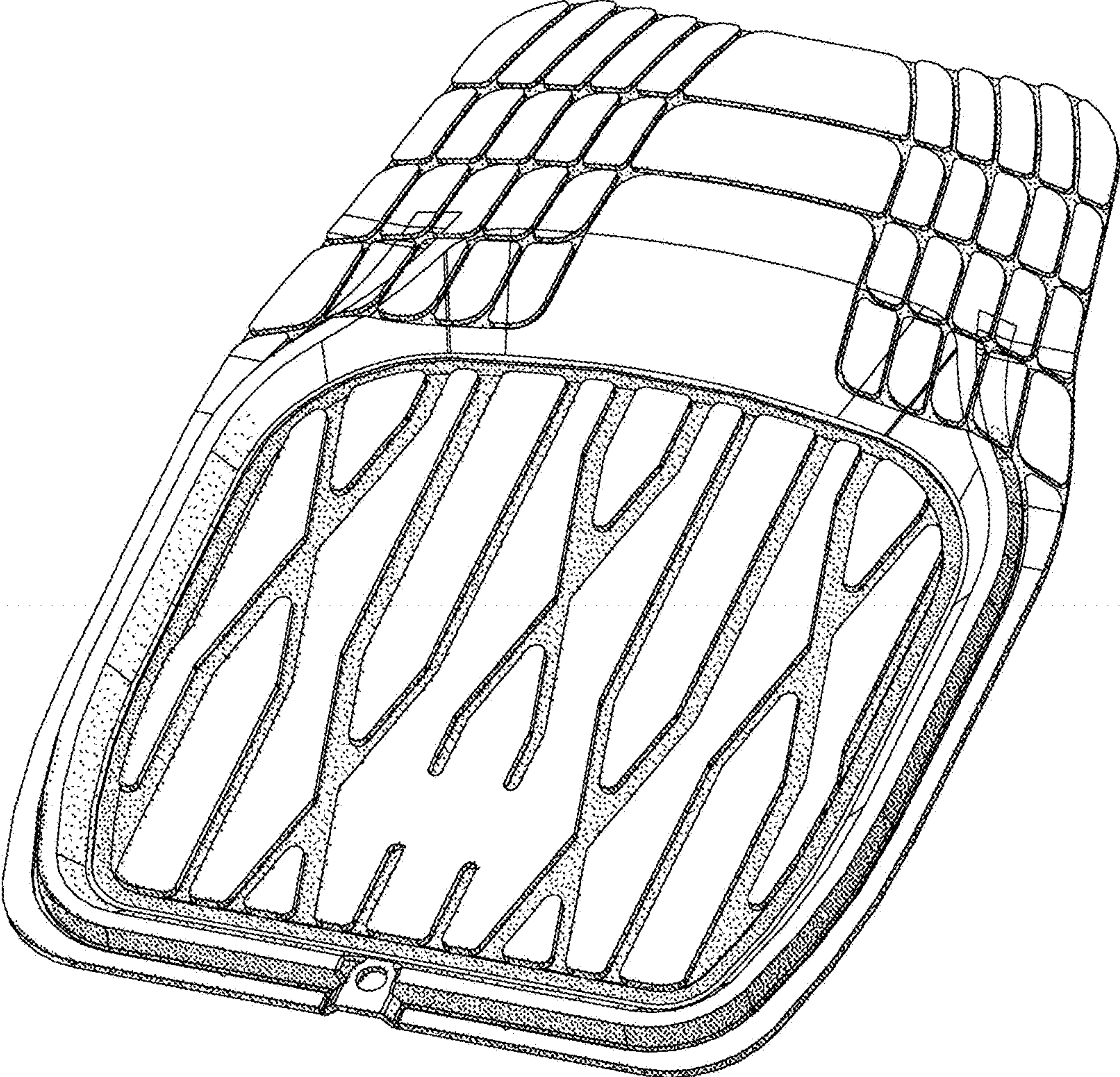

FIG. 1



FIG. 2

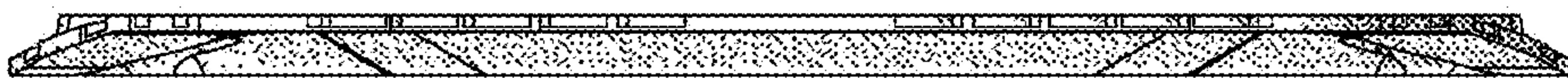

FIG. 3



FIG. 4

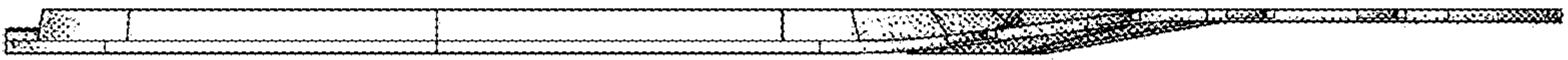

FIG. 5



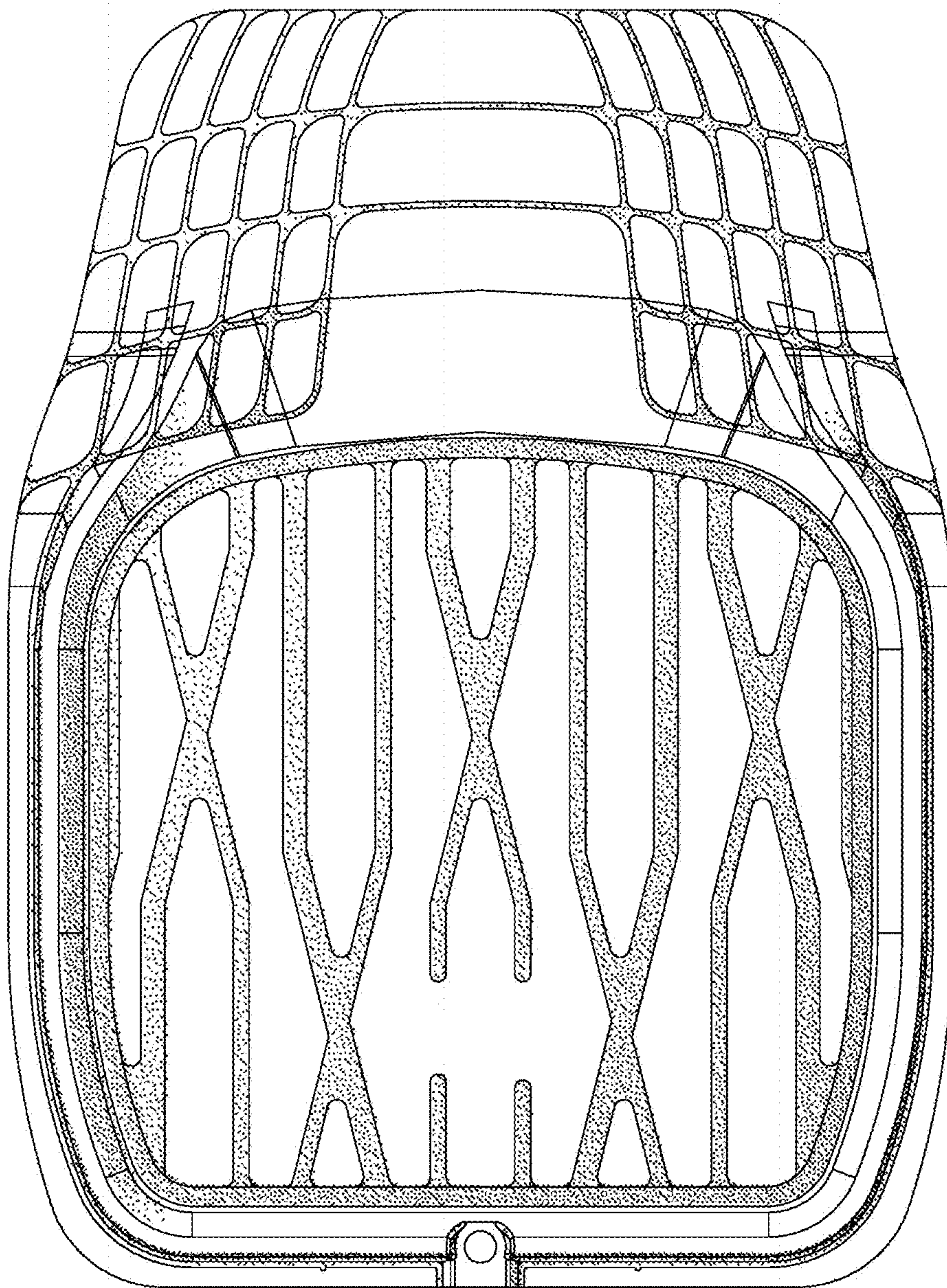

FIG. 6



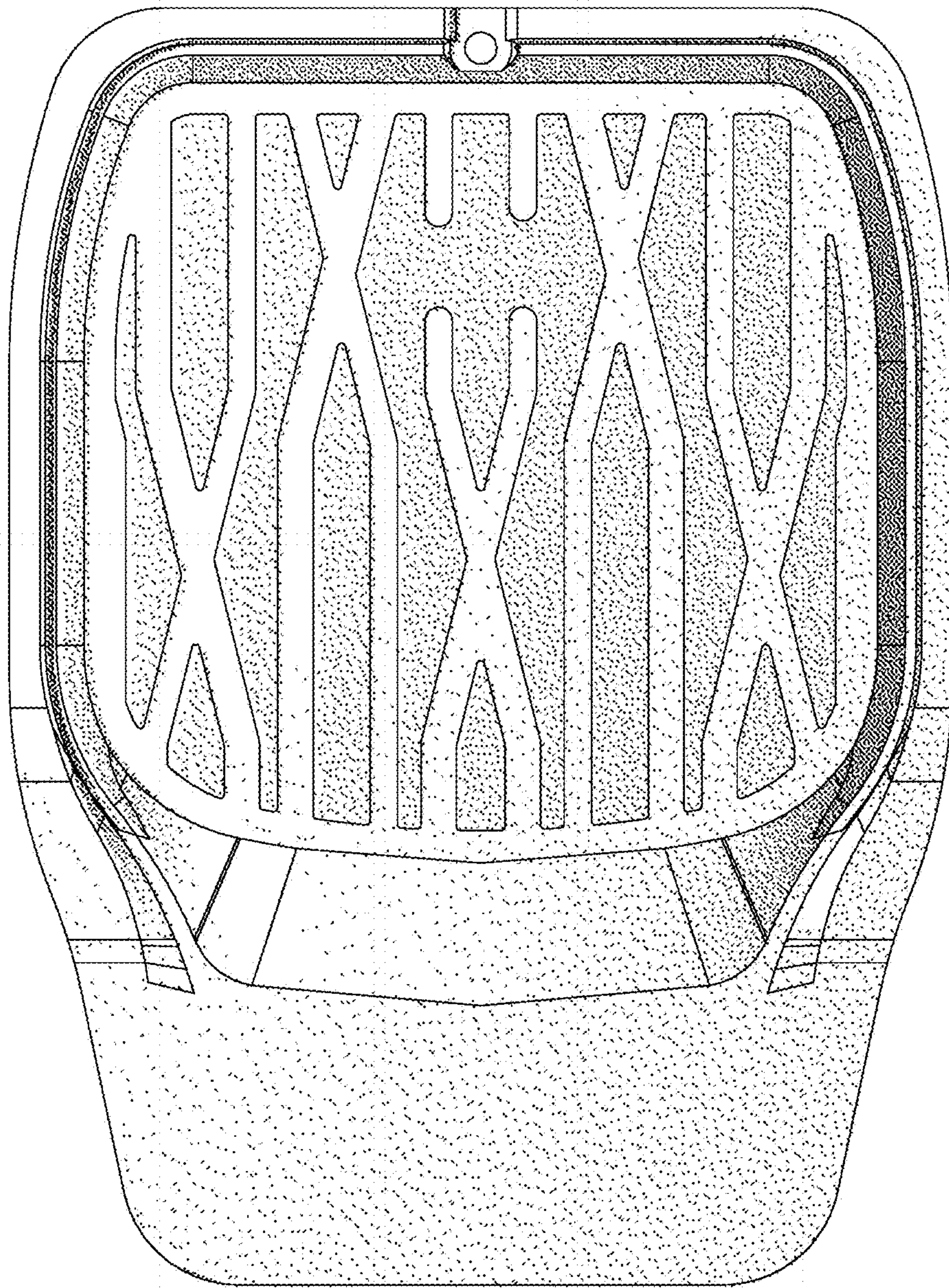

FIG. 7