



US00D853925S

(12) **United States Design Patent**
Grewer

(10) **Patent No.:** **US D853,925 S**

(45) **Date of Patent:** **** Jul. 16, 2019**

- (54) **FRONT DOOR FOR A VEHICLE**
- (71) Applicant: **Jaguar Land Rover Limited**, Whitley, Coventry (GB)
- (72) Inventor: **Dale Grewer**, Coventry (GB)
- (73) Assignee: **Jaguar Land Rover Limited**, Whitley, Coventry (GB)
- (**) Term: **15 Years**
- (21) Appl. No.: **29/637,873**
- (22) Filed: **Feb. 22, 2018**

- (30) **Foreign Application Priority Data**
Sep. 6, 2017 (EM) 004244275
- (51) **LOC (11) Cl.** **12-16**
- (52) **U.S. Cl.**
USPC **D12/196**
- (58) **Field of Classification Search**
USPC D12/190, 193, 195, 196, 414
CPC E05B 81/56; E05B 81/80; E05B 65/00;
E05B 65/06; E05B 65/10; E05B 65/12;
E05B 79/06; B60J 5/04
See application file for complete search history.

- (56) **References Cited**
U.S. PATENT DOCUMENTS
D468,675 S * 1/2003 Murkett D12/196
D558,113 S * 12/2007 Leclercq D12/196
D573,522 S * 7/2008 Sato D12/196
D580,332 S * 11/2008 Gueler D12/196
D583,288 S * 12/2008 Leclercq D12/196
D593,016 S * 5/2009 Habib D12/196
D593,471 S * 6/2009 Larson D12/196
D593,918 S * 6/2009 Larson D12/196
D601,072 S * 9/2009 Giachin D12/196
D615,017 S * 5/2010 Smith D12/195
D616,348 S * 5/2010 Rosenbohm D12/195

- D620,415 S * 7/2010 Froehlich D12/196
- D629,730 S * 12/2010 Schneider D12/196
- D633,022 S * 2/2011 Hwang D12/195
- D633,023 S * 2/2011 Hwang D12/195
- D636,317 S * 4/2011 Matei D12/196
- D645,388 S * 9/2011 Kumai D12/196

(Continued)

Primary Examiner — Susan Bennett Hattan
Assistant Examiner — Suzanne E Tisdell
 (74) *Attorney, Agent, or Firm* — Wood Herron & Evans LLP

(57) **CLAIM**

The ornamental design for a front door for a vehicle, as shown and described.

DESCRIPTION

FIG. 1 is a front right perspective view of a front door for a vehicle according to the present invention.
 FIG. 2 is a front left perspective view of the front door shown in FIG. 1.
 FIG. 3 is a rear left perspective view thereof.
 FIG. 4 is a rear right perspective view thereof.
 FIG. 5 is a front view thereof.
 FIG. 6 is a rear view thereof.
 FIG. 7 is a right side view thereof.
 FIG. 8 is a left side perspective view thereof.
 FIG. 9 is a top view thereof.
 FIG. 10 is a bottom view thereof; and,
 FIG. 11 is a front view of the front door shown in FIGS. 1-10, but with the front door mounted on a vehicle, and the rest of the vehicle shown in de-emphasized and half-tone portions to illustrate environmental structure. These portions form no part of the claimed invention. More specifically, in FIG. 11, the inventive front door is shown within the broken line, and the elements shown outside the broken line form no part of the claimed invention, but are included to show environmental aspects thereof.

1 Claim, 9 Drawing Sheets



(56)

References Cited

U.S. PATENT DOCUMENTS

D653,187 S * 1/2012 Tomatsu D12/196
 D665,321 S * 8/2012 Huet D12/196
 D674,328 S * 1/2013 Ikuma D12/196
 D676,366 S * 2/2013 Yamada D12/196
 D695,178 S * 12/2013 Tada D12/196
 D695,663 S * 12/2013 Suga D12/196
 D699,654 S * 2/2014 Okue D12/196
 D700,875 S * 3/2014 Jevremovic D12/196
 D701,809 S * 4/2014 Hildebrand D12/196
 D703,123 S * 4/2014 Hildebrand D12/196
 D705,149 S * 5/2014 Sakae D12/196
 D758,270 S * 6/2016 Zadnik D12/196
 D762,541 S * 8/2016 Jo D12/196
 D763,156 S * 8/2016 Jo D12/196
 D765,571 S * 9/2016 Faghihzadeh D12/196
 D772,758 S * 11/2016 Frascella D12/92
 D772,772 S * 11/2016 Frascella D12/196
 D775,567 S * 1/2017 Faghihzadeh D12/196
 D776,593 S * 1/2017 Schneider D12/196
 D779,407 S * 2/2017 Bae D12/196
 D781,194 S * 3/2017 Bae D12/196
 D785,529 S * 5/2017 Kyung D12/196
 D785,531 S * 5/2017 Lim D12/196
 D786,761 S * 5/2017 Luk D12/196
 D801,246 S * 10/2017 Lee D12/196
 D803,121 S * 11/2017 Granlund D12/196
 D803,122 S * 11/2017 Granlund D12/196
 2003/0140566 A1 * 7/2003 Sommer B60J 5/0406
 49/502
 2003/0177796 A1 * 9/2003 Dimig E05B 79/06
 70/237

2009/0079228 A1 * 3/2009 Sturt B60N 2/78
 296/153
 2009/0121515 A1 * 5/2009 Shiono B60N 3/026
 296/146.6
 2010/0301618 A1 * 12/2010 Costigan E05B 77/06
 292/93
 2011/0219700 A1 * 9/2011 Grudzinski B60J 10/40
 49/493.1
 2012/0272578 A1 * 11/2012 Ellinghaus E05D 15/101
 49/358
 2013/0020816 A1 * 1/2013 Saitou E05B 79/06
 292/336.3
 2013/0055643 A1 * 3/2013 Setina B60J 11/06
 49/463
 2013/0341961 A1 * 12/2013 Mori B60J 5/04
 296/146.2
 2014/0132025 A1 * 5/2014 Usami B60J 1/2063
 296/97.8
 2015/0035310 A1 * 2/2015 Yamaguchi B60R 13/0206
 296/153
 2015/0329057 A1 * 11/2015 Tiboni B60R 13/0243
 296/37.13
 2015/0360623 A1 * 12/2015 Larsen B60R 13/02
 296/29
 2016/0114658 A1 * 4/2016 Yokota B60J 10/45
 49/489.1
 2016/0160540 A1 * 6/2016 Bejune E05B 77/06
 292/196
 2016/0187107 A1 * 6/2016 Johnston F41H 7/00
 89/36.08
 2016/0280129 A1 * 9/2016 Newbound B60R 13/0237
 2018/0051492 A1 * 2/2018 Smith B60J 5/04
 2018/0051493 A1 * 2/2018 Krishnan G07C 9/00182

* cited by examiner

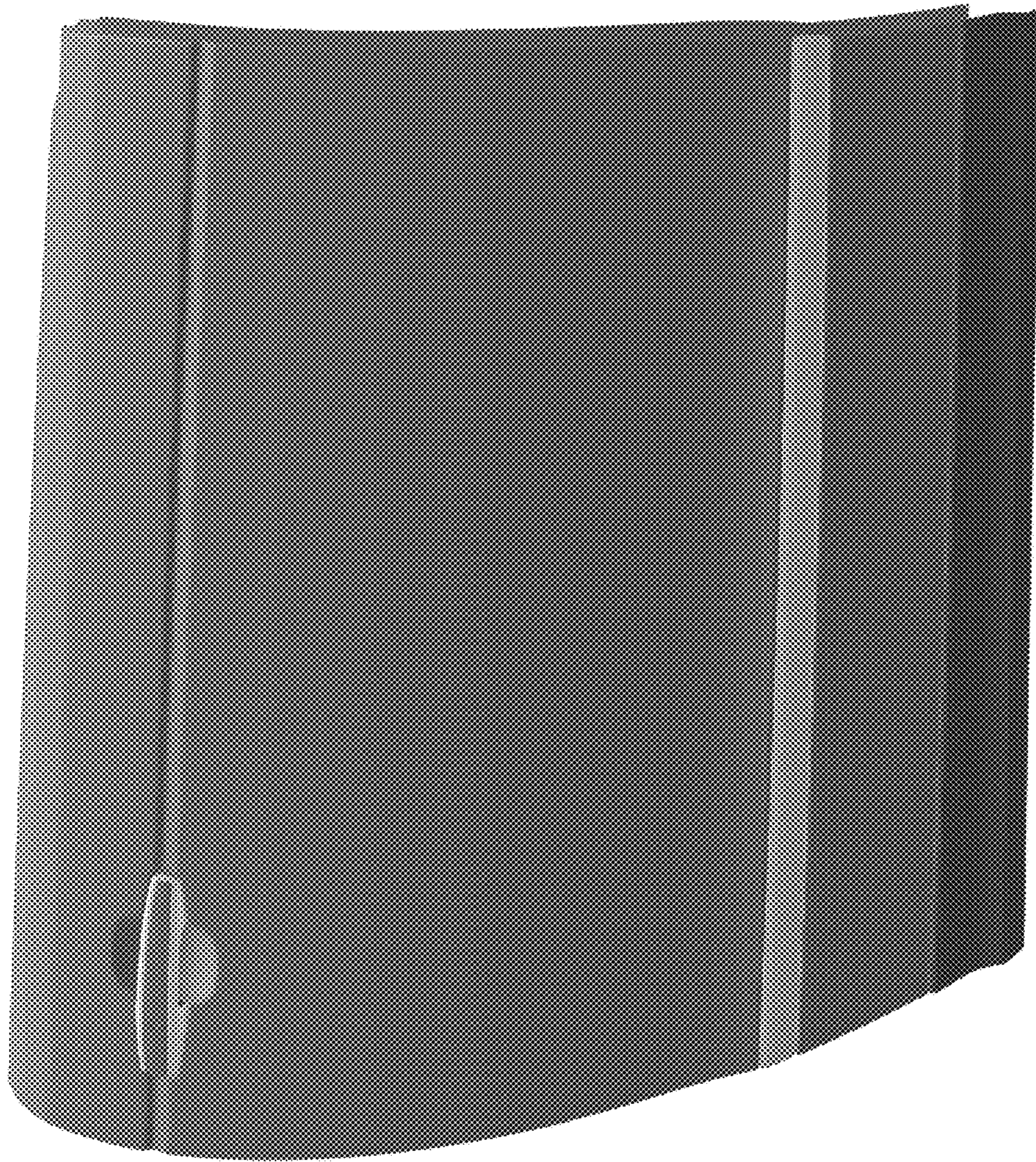

FIG. 1

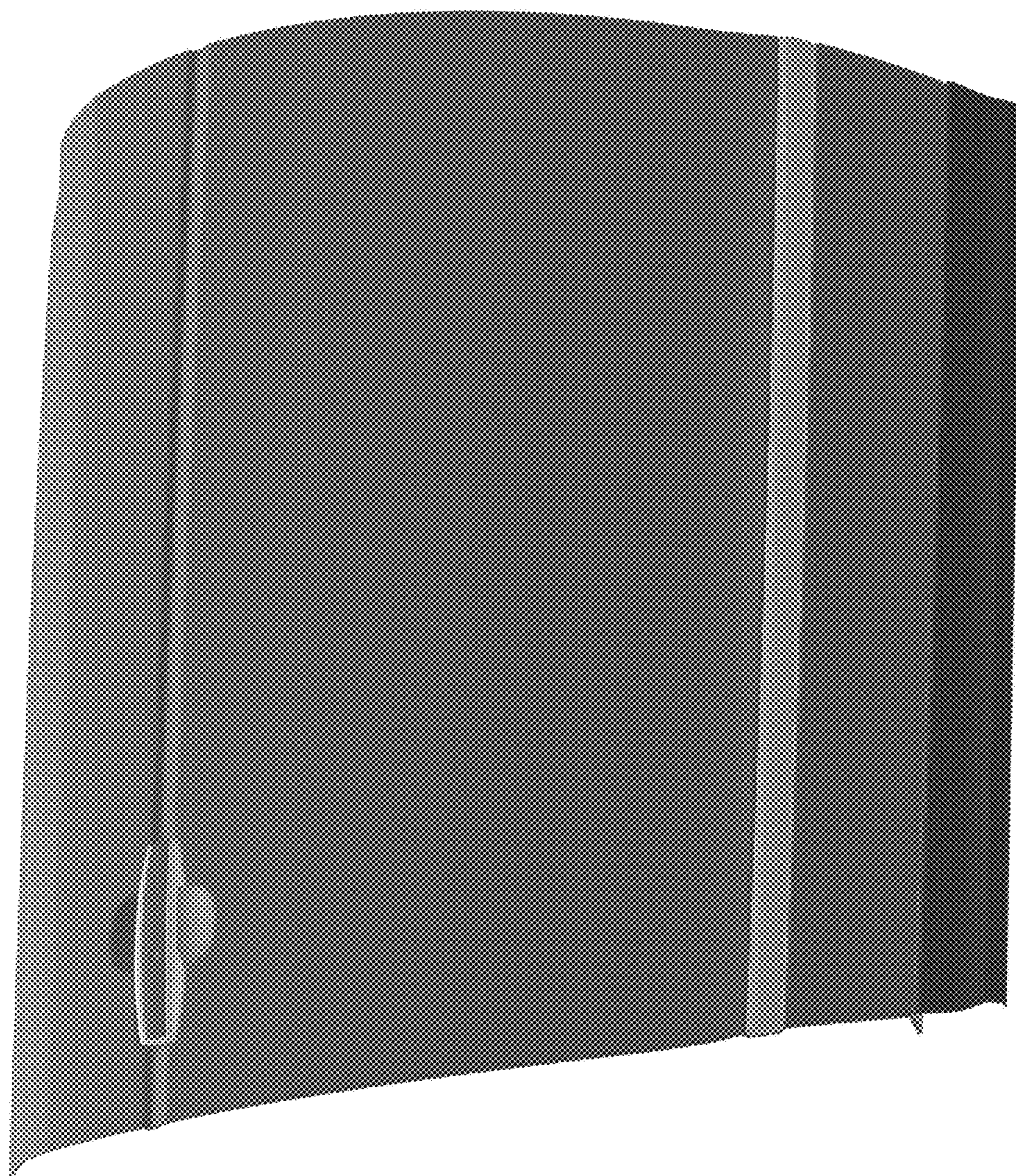

FIG. 2

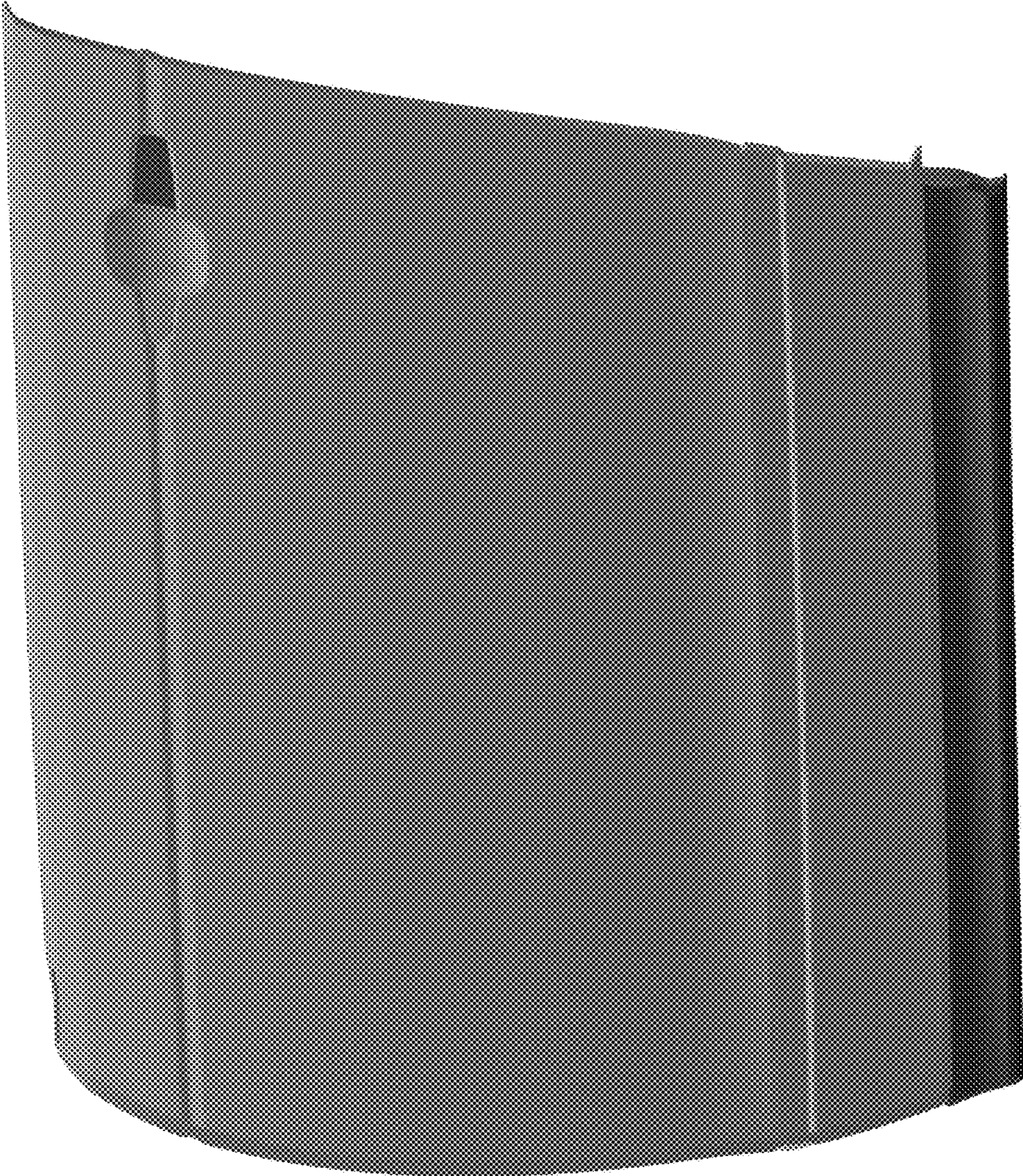

FIG. 3

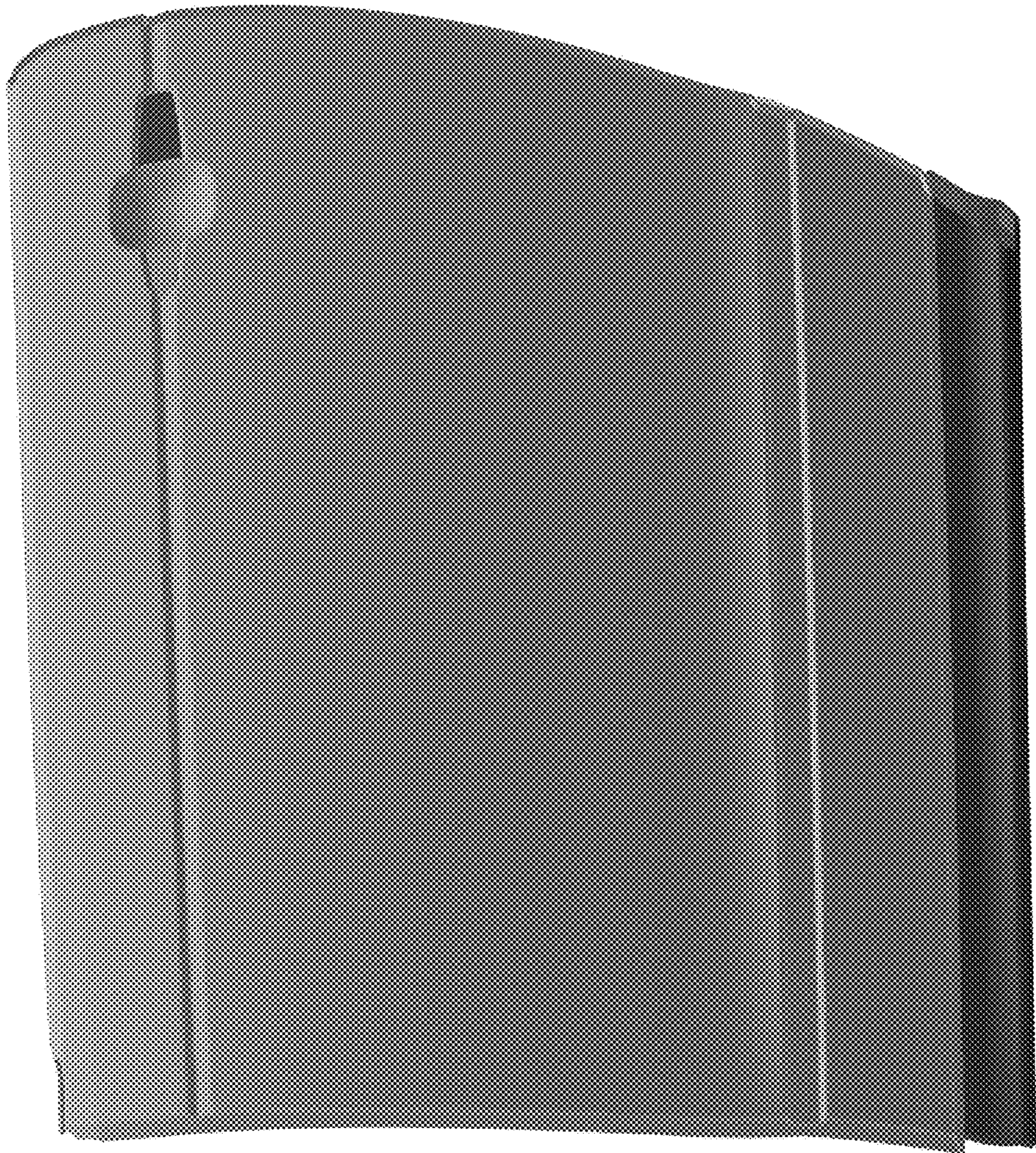

FIG. 4

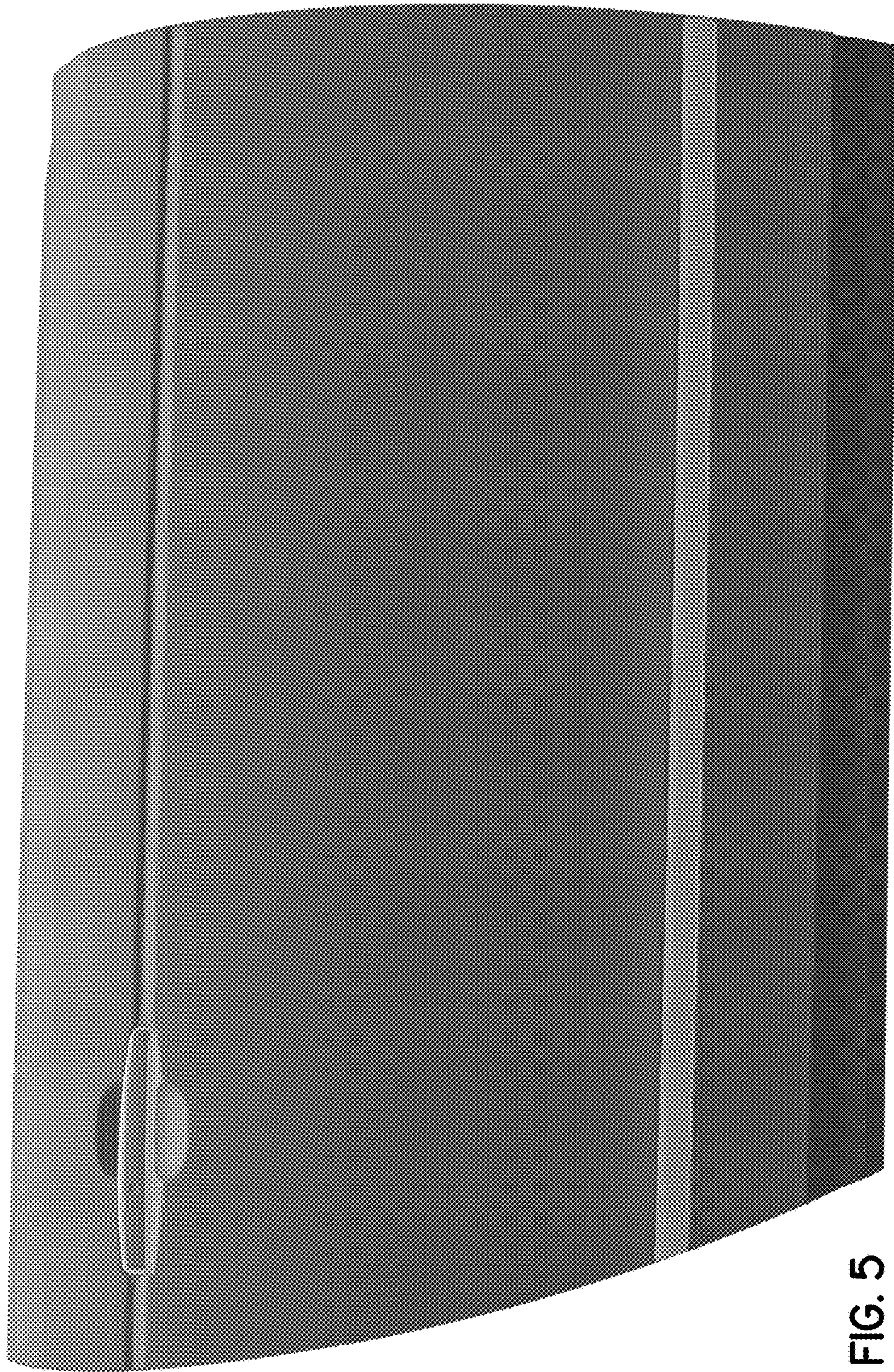

FIG. 5



FIG. 6

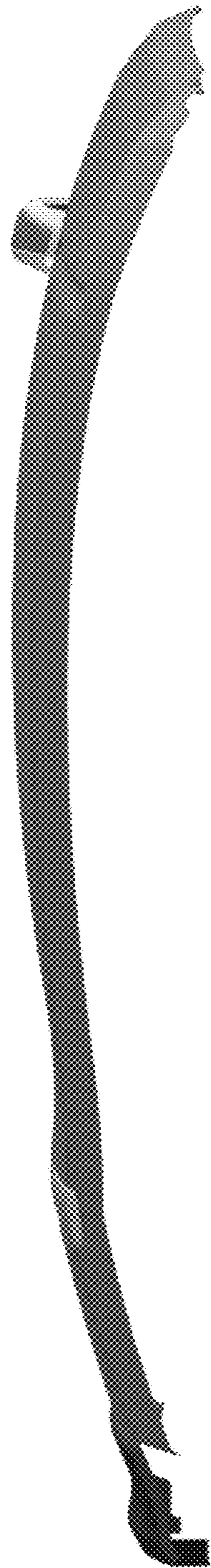

FIG. 7



FIG. 8

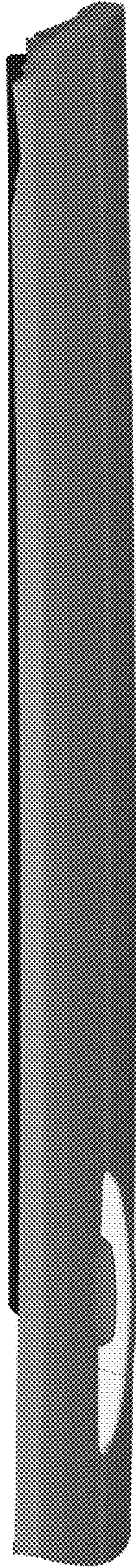

FIG. 9

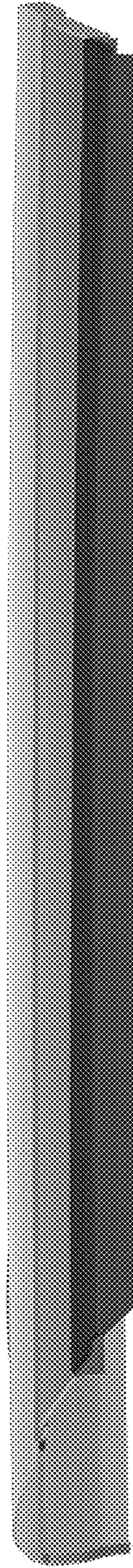

FIG. 10

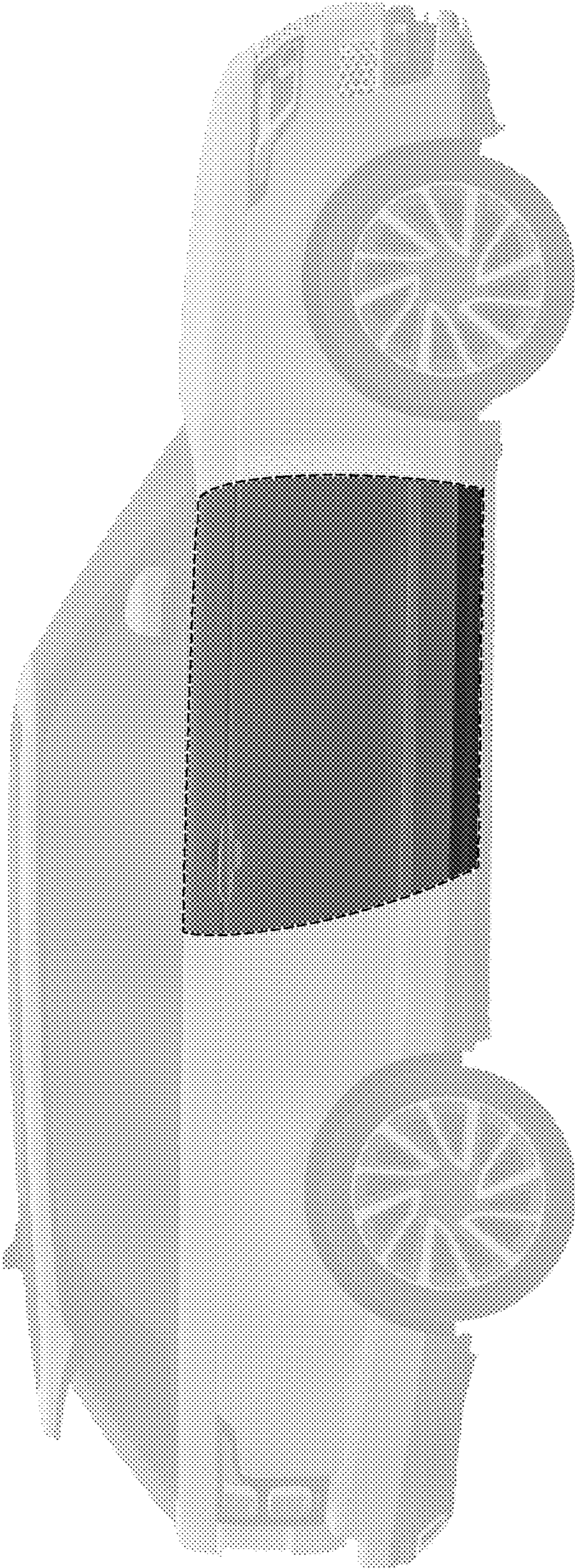

FIG. 11