



US00D853912S

(12) **United States Design Patent**
Grewer

(10) **Patent No.:** **US D853,912 S**

(45) **Date of Patent:** **** Jul. 16, 2019**

(54) **STEERING WHEEL FOR A VEHICLE**

(71) Applicant: **Jaguar Land Rover Limited**, Whitley,
Coventry (GB)

(72) Inventor: **Dale Grewer**, Coventry (GB)

(73) Assignee: **Jaguar Land Rover Limited**, Whitley,
Coventry (GB)

(**) Term: **15 Years**

(21) Appl. No.: **29/638,023**

(22) Filed: **Feb. 23, 2018**

(30) **Foreign Application Priority Data**

Sep. 6, 2017 (EM) 004244275

(51) **LOC (11) Cl.** **12-16**

(52) **U.S. Cl.**
USPC **D12/176**

(58) **Field of Classification Search**
USPC D12/175, 176; 74/552, 558, 558.5
CPC B60R 21/203; B60R 21/05; B62D 1/04
See application file for complete search history.

(56) **References Cited**

U.S. PATENT DOCUMENTS

D521,913 S * 5/2006 Nakamura D12/176
D659,613 S * 5/2012 Tanaka D12/176

D707,162 S * 6/2014 Finney D12/175
D758,932 S * 6/2016 Schowalter D12/176
D773,968 S * 12/2016 Blachere D12/176
D797,621 S * 9/2017 Ogawa D12/176
D820,177 S * 6/2018 Buffery D12/176
D827,522 S * 9/2018 Villamizar D12/176

* cited by examiner

Primary Examiner — Melody N Brown

(74) *Attorney, Agent, or Firm* — Wood Herron & Evans
LLP

(57) **CLAIM**

The ornamental design for a steering wheel for a vehicle, as shown and described.

DESCRIPTION

FIG. 1 is a left, front perspective view of a steering wheel for a motor vehicle showing our new design; FIG. 2 is a right, front perspective view thereof; FIG. 3 is a right, rear perspective view thereof; FIG. 4 is a left, rear perspective view thereof; FIG. 5 is a front elevational view thereof; FIG. 6 is a rear elevational view thereof; FIG. 7 is a left side elevational view thereof; FIG. 8 is a right side elevational view thereof; FIG. 9 is a top plan view thereof; and, FIG. 10 is a bottom plan view thereof.

1 Claim, 10 Drawing Sheets





FIG. 1



FIG. 2



FIG. 3



FIG. 4



FIG. 5

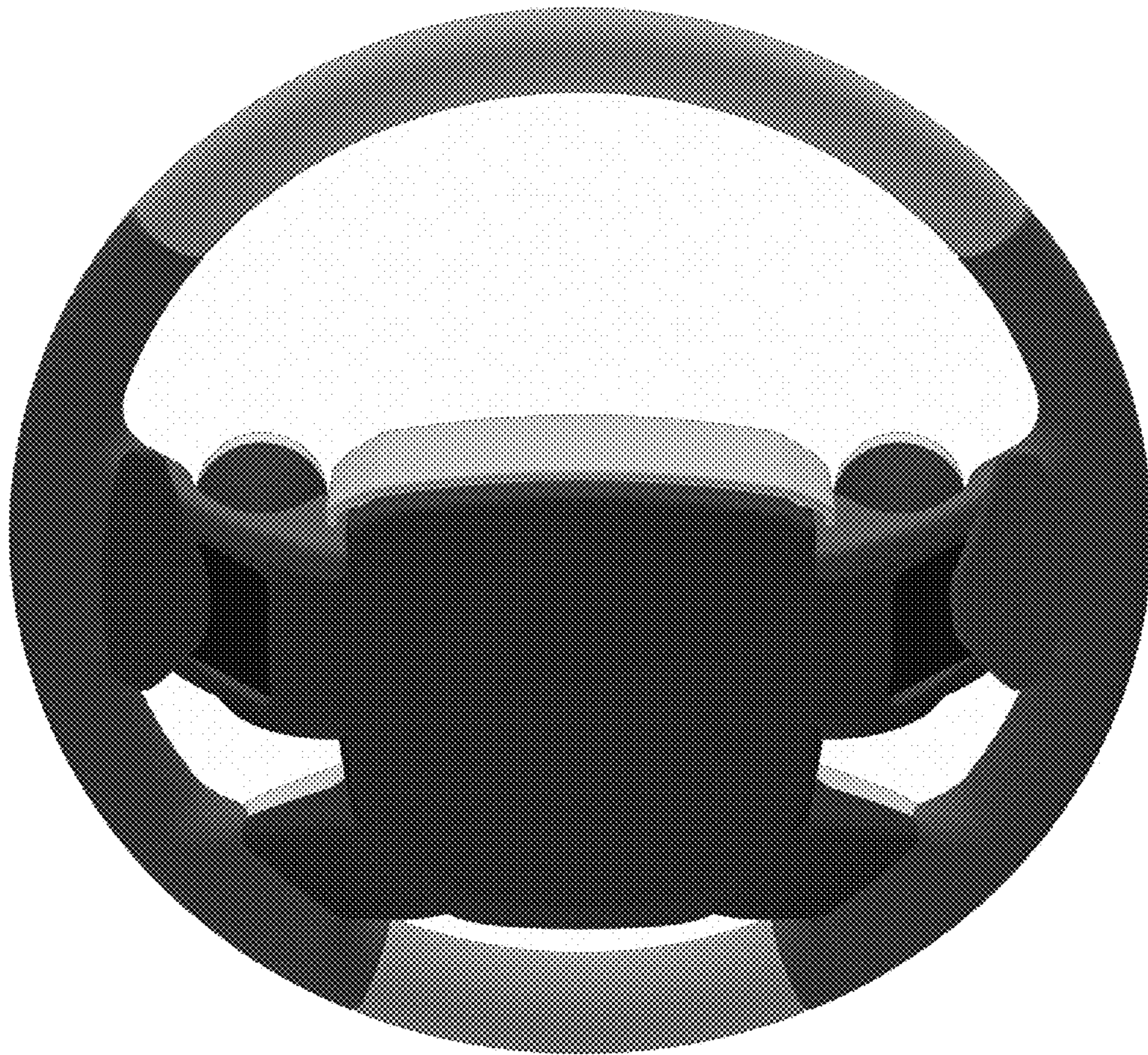

FIG. 6

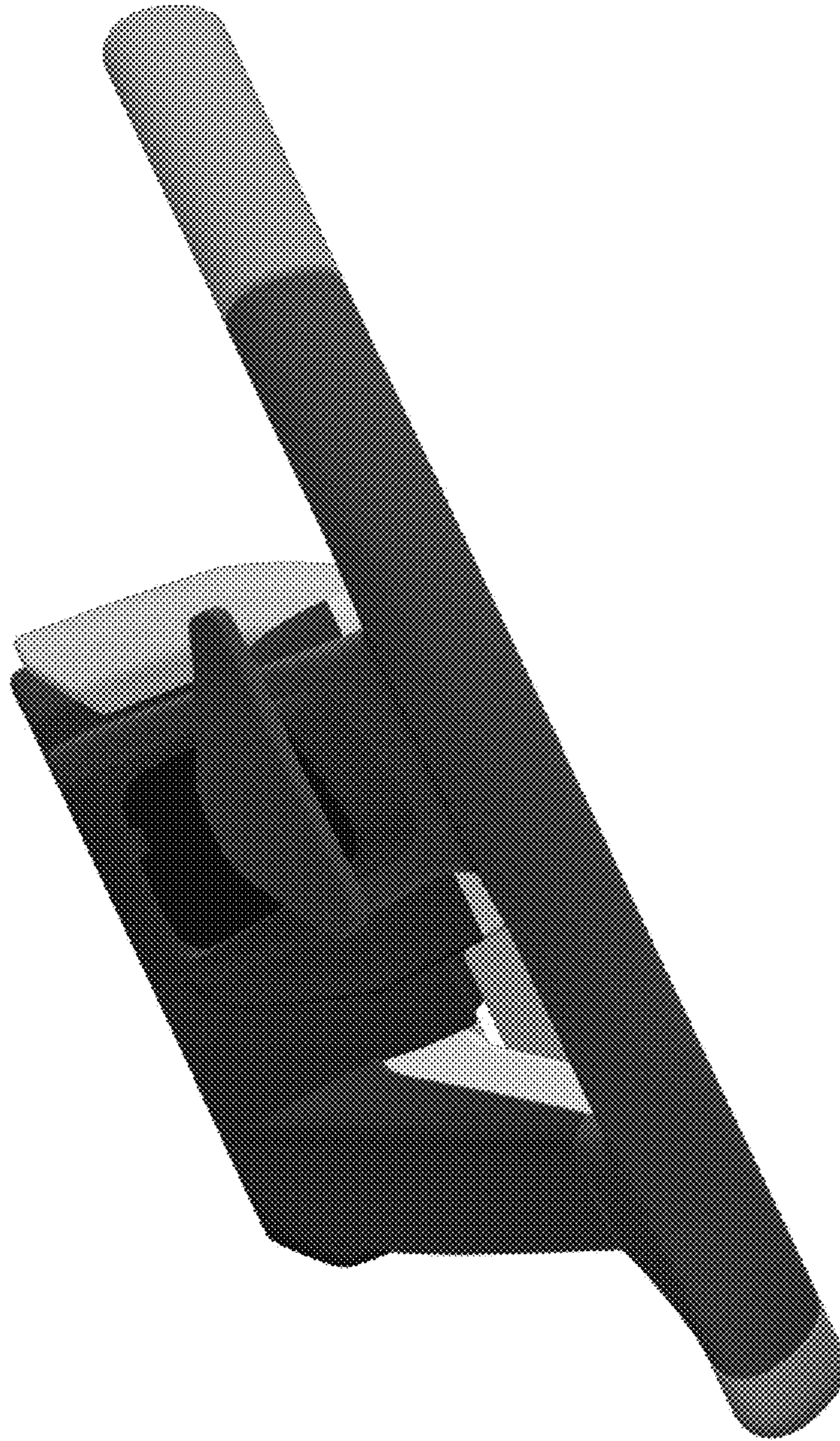

FIG. 7

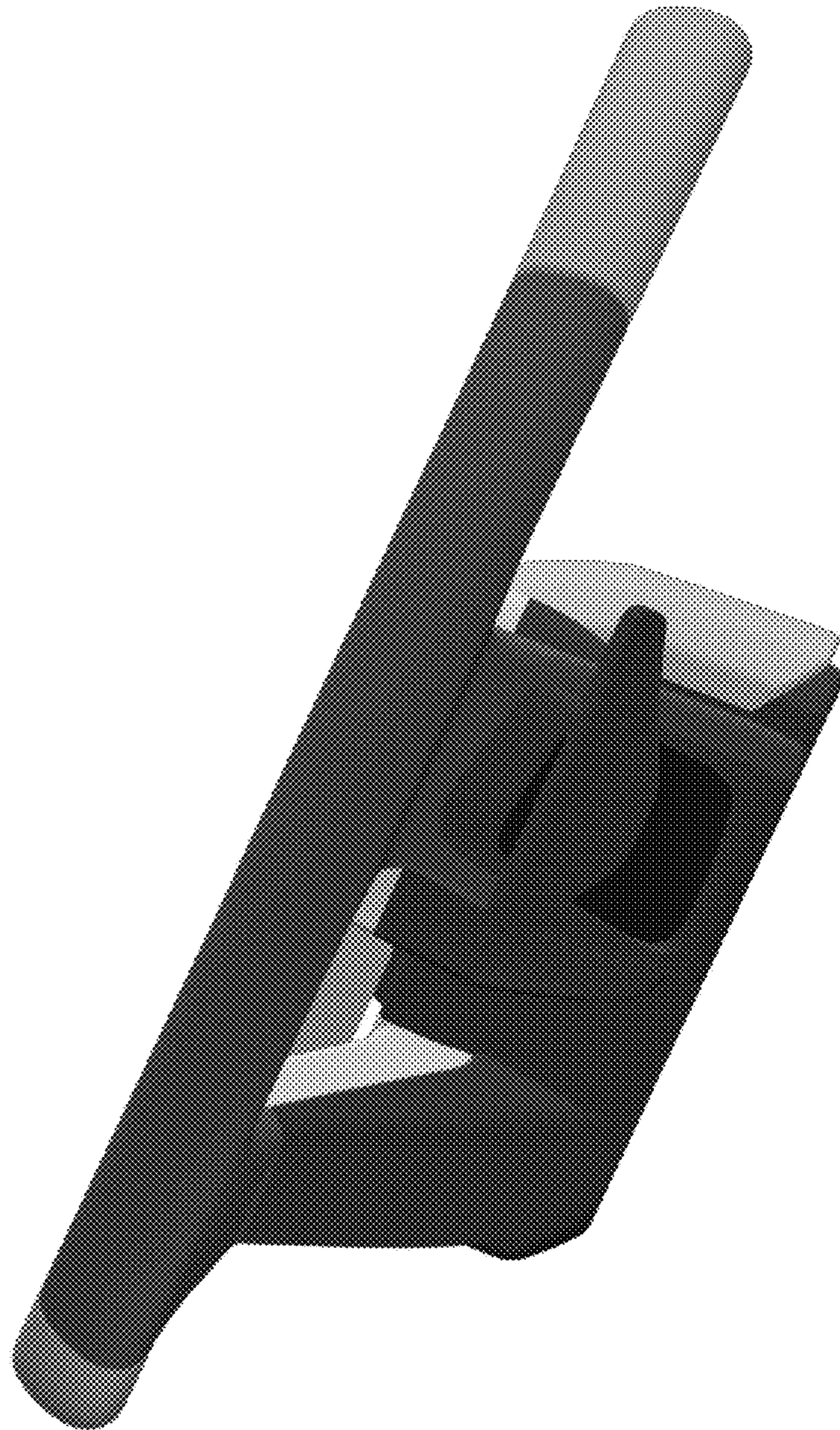

FIG. 8



FIG. 9

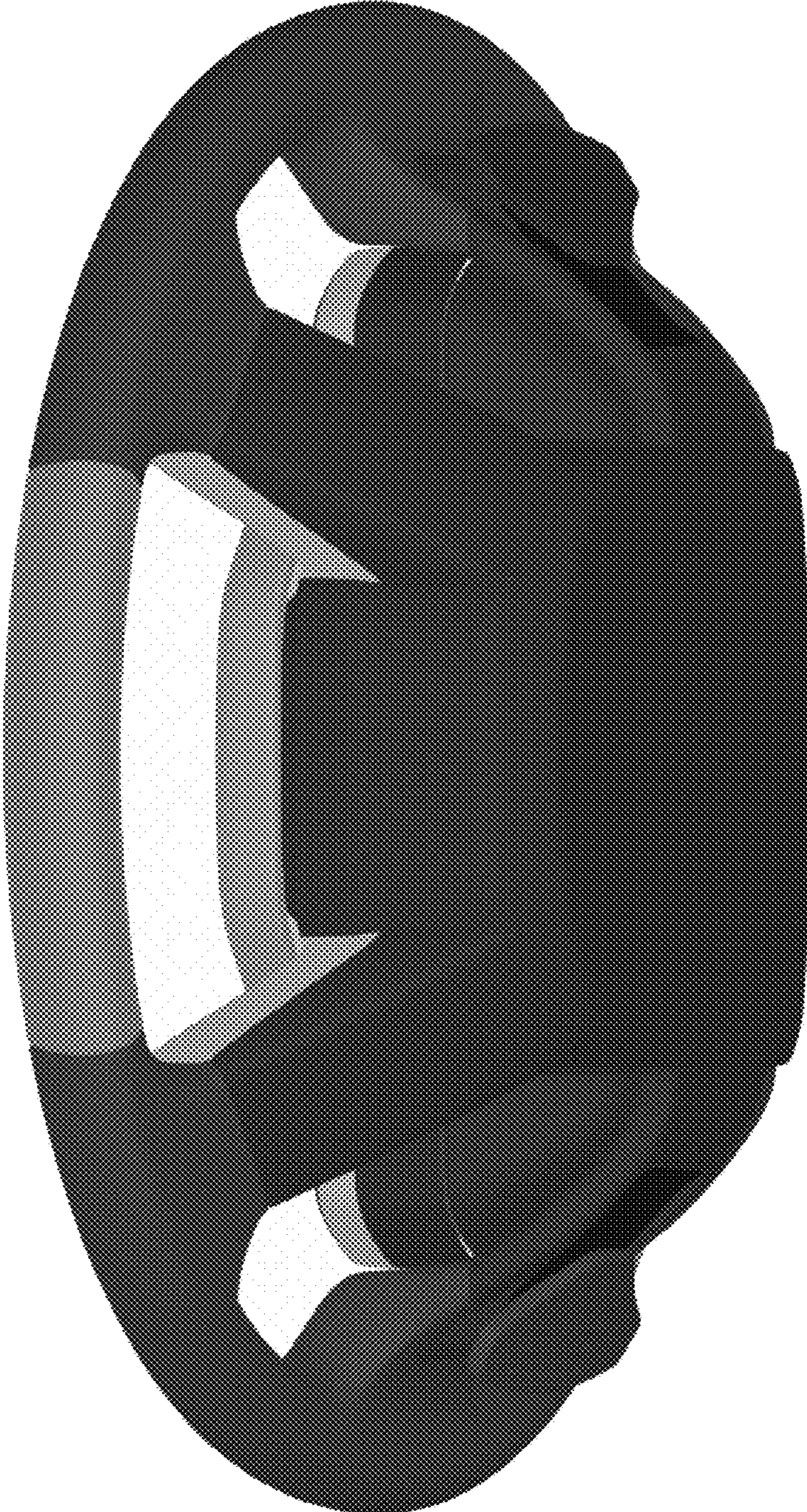

FIG. 10