



US00D853840S

(12) **United States Design Patent** (10) **Patent No.:** **US D853,840 S**  
**Gressel et al.** (45) **Date of Patent:** **\*\* Jul. 16, 2019**

(54) **CARDBOARD BLANK**  
(71) Applicant: **The Hershey Company**, Hershey, PA (US)  
(72) Inventors: **Gregory M. Gressel**, Hershey, PA (US); **Jonathan M. Genord**, Elizabethtown, PA (US); **Katelyn Rose Rocheleau**, Harrisburg, PA (US)  
(73) Assignee: **The Hershey Company**, Hershey, PA (US)

(\*\*) Term: **15 Years**

(21) Appl. No.: **29/615,427**

(22) Filed: **Aug. 29, 2017**

(51) **LOC (11) Cl.** ..... **09-03**

(52) **U.S. Cl.**  
USPC ..... **D9/433**

(58) **Field of Classification Search**  
USPC ..... D9/414-420, 421-432, 614-624, 433, D9/434, 661-664, 721, 722; D7/601, D7/602, 612, 709; D3/290, 304, 305, D3/315  
CPC ..... B65D 5/00; B65D 5/001; B65D 5/0015; B65D 5/0227-0254; B65D 5/18; B65D 5/38; B65D 5/40; B65D 5/2033; B65D 1/22; B65D 71/16; B65D 1/24; B65D 1/34; B65D 5/20; B65D 5/30; B65D 5/321; B65D 5/322; B65D 5/522; B65B 5/06

See application file for complete search history.

(56) **References Cited**

U.S. PATENT DOCUMENTS

5,197,598 A \* 3/1993 Stout ..... B65D 71/36 206/141  
8,978,963 B2 \* 3/2015 Kastanek ..... B65D 71/36 229/101

D812,467 S \* 3/2018 Lee ..... D9/433  
D814,927 S \* 4/2018 Campagnolo ..... D9/433  
10,023,372 B2 \* 7/2018 Kastanek ..... B65D 5/4208  
2005/0017063 A1 \* 1/2005 Noone ..... B65D 5/0015 229/176  
2007/0051781 A1 \* 3/2007 Holley, Jr. .... B65D 5/0005 229/101  
2015/0034709 A1 \* 2/2015 Spivey, Sr. .... B65D 71/36 229/117.24  
2016/0251107 A1 \* 9/2016 Everett ..... B65D 5/38 206/1.5  
2017/0036808 A1 \* 2/2017 Everett ..... B65D 5/541

\* cited by examiner

*Primary Examiner* — Susan Bennett Hattan

*Assistant Examiner* — Omeed Agilee

(74) *Attorney, Agent, or Firm* — Design IP

(57) **CLAIM**

The ornamental design for a cardboard blank, as shown and described.

**DESCRIPTION**

The sole FIGURE is a plan view of the cardboard blank showing our new design.

The broken lines, the area within them, and all areas adjacent to the shaded planes depict portions of the cardboard blank that form no part of the claimed design. Solid lines located on internal edges of the cardboard blank in the FIGURE and having a lighter line weight than the solid lines located on perimeter edges depict panel crease lines. Solid lines located on internal edges of the carton blank in the FIGURE and having the same line weight as the solid lines located on perimeter edges depict cuts or partial cuts in the cardboard blank.

**1 Claim, 1 Drawing Sheet**

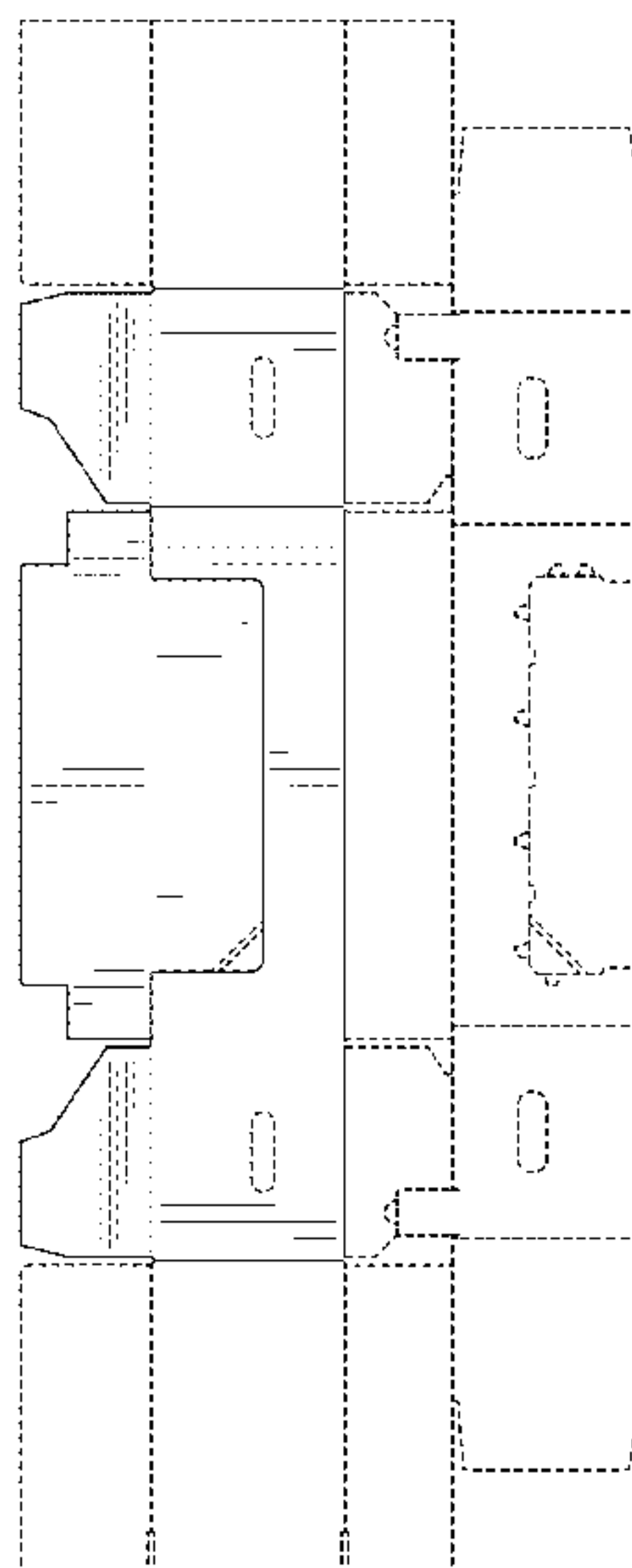

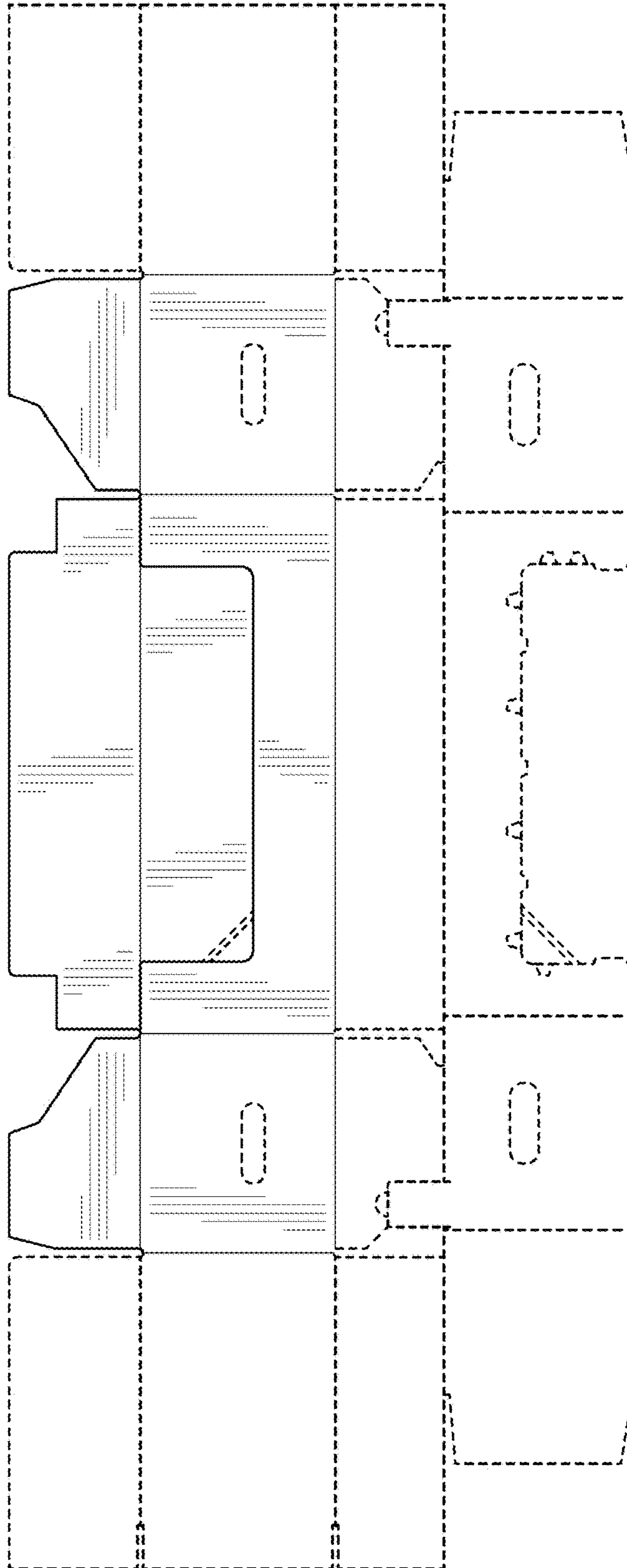

UNITED STATES PATENT AND TRADEMARK OFFICE  
**CERTIFICATE OF CORRECTION**

PATENT NO. : D853,840 S  
APPLICATION NO. : 29/615427  
DATED : July 16, 2019  
INVENTOR(S) : Gregory M. Gressel et al.

Page 1 of 1

It is certified that error appears in the above-identified patent and that said Letters Patent is hereby corrected as shown below:

On the Title Page

Item (57), Description:

Replace last word on first line from "bank" to --blank--

Signed and Sealed this  
Fifth Day of November, 2019

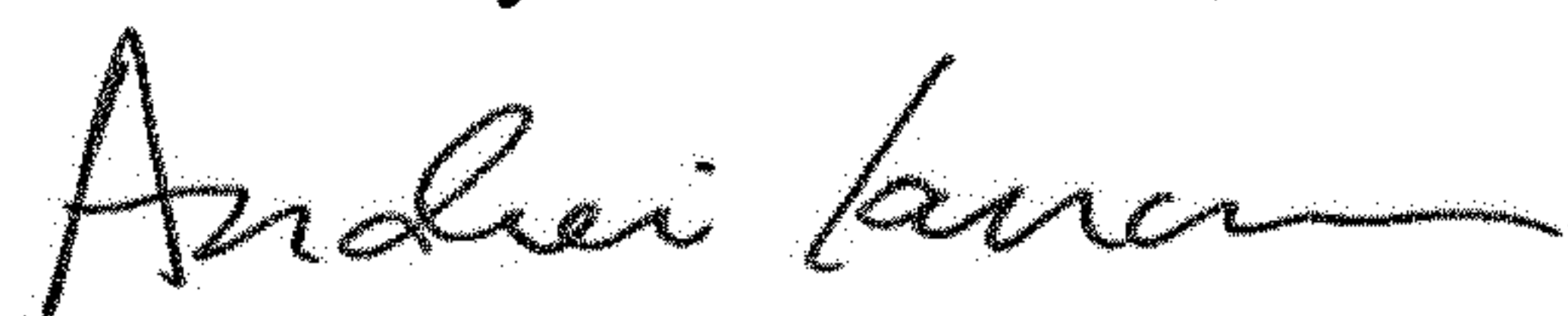

Andrei Iancu  
*Director of the United States Patent and Trademark Office*