



US00D853749S

(12) **United States Design Patent** (10) **Patent No.:** **US D853,749 S**
Kostjal (45) **Date of Patent:** **** Jul. 16, 2019**

(54) **HOLDER FOR TISSUE BOX** 3,733,044 A 5/1973 Rabner
3,902,932 A 9/1975 Gdanski et al.
(71) Applicant: **Edward L. Kostjal**, Temecula, CA D298,396 S * 11/1988 Gallego D6/513
(US) D362,779 S 10/1995 Chen
D380,325 S 7/1997 Kempf
(72) Inventor: **Edward L. Kostjal**, Temecula, CA D425,345 S 5/2000 Ohm et al.
(US) 6,641,100 B2 11/2003 Furukawa
D546,610 S * 7/2007 Blanchard D6/567
D575,091 S * 8/2008 Ketelhut D6/518
D753,409 S * 4/2016 Gaschy D6/513
(**) Term: **15 Years**

(21) Appl. No.: **29/645,187**

(22) Filed: **Apr. 24, 2018**

(51) **LOC (11) Cl.** **06-04**

(52) **U.S. Cl.**
USPC **D6/567**

(58) **Field of Classification Search**
USPC D6/567, 512, 553, 574, 672, 675, 682,
D6/682.1, 683, 518-522, 566, 513;
211/13.1, 16, 86.01, 87.01, 32, 85.1, 35,
211/85.12, 41.2, 42, 41.3, 44, 70.6, 72,
211/75, 88.01, 88.03, 90.01, 126.1;
242/570, 590, 595; D7/631; D8/373;
206/233; 220/737; 224/277; 248/310,
248/311.2
CPC Y10S 248/905; Y10S 248/902; A47K
10/185; A47K 10/426; B60R 7/084;
B60R 11/00; B65D 25/22; B65D 5/4208;
B65D 83/0894; A47G 29/08
See application file for complete search history.

(56) **References Cited**

U.S. PATENT DOCUMENTS

2,545,844 A 3/1951 Cougias
3,285,559 A 11/1966 Simon

* cited by examiner

Primary Examiner — Wan Laymon

Assistant Examiner — Mark Booker

(74) *Attorney, Agent, or Firm* — Kirk A. Buhler; Buhler & Associates

(57) **CLAIM**

The ornamental design for a holder for tissue box, as shown and described.

DESCRIPTION

FIG. 1 is a bottom perspective view of a holder for tissue box, showing my new design in an environment of use; FIG. 2 is an exploded view top plan view thereof; FIG. 3 is an exploded bottom view thereof; FIG. 4 is a front elevation view thereof; FIG. 5 is a rear elevation view thereof; FIG. 6 is an exploded left side elevation view, the exploded right-side elevation view being a mirror image thereof; and, FIG. 7 is a top perspective view.
The broken lines in FIG. 1 depict environmental subject matter of tissue box, spring and fastener for the invention and form no part of the claimed design.

1 Claim, 6 Drawing Sheets

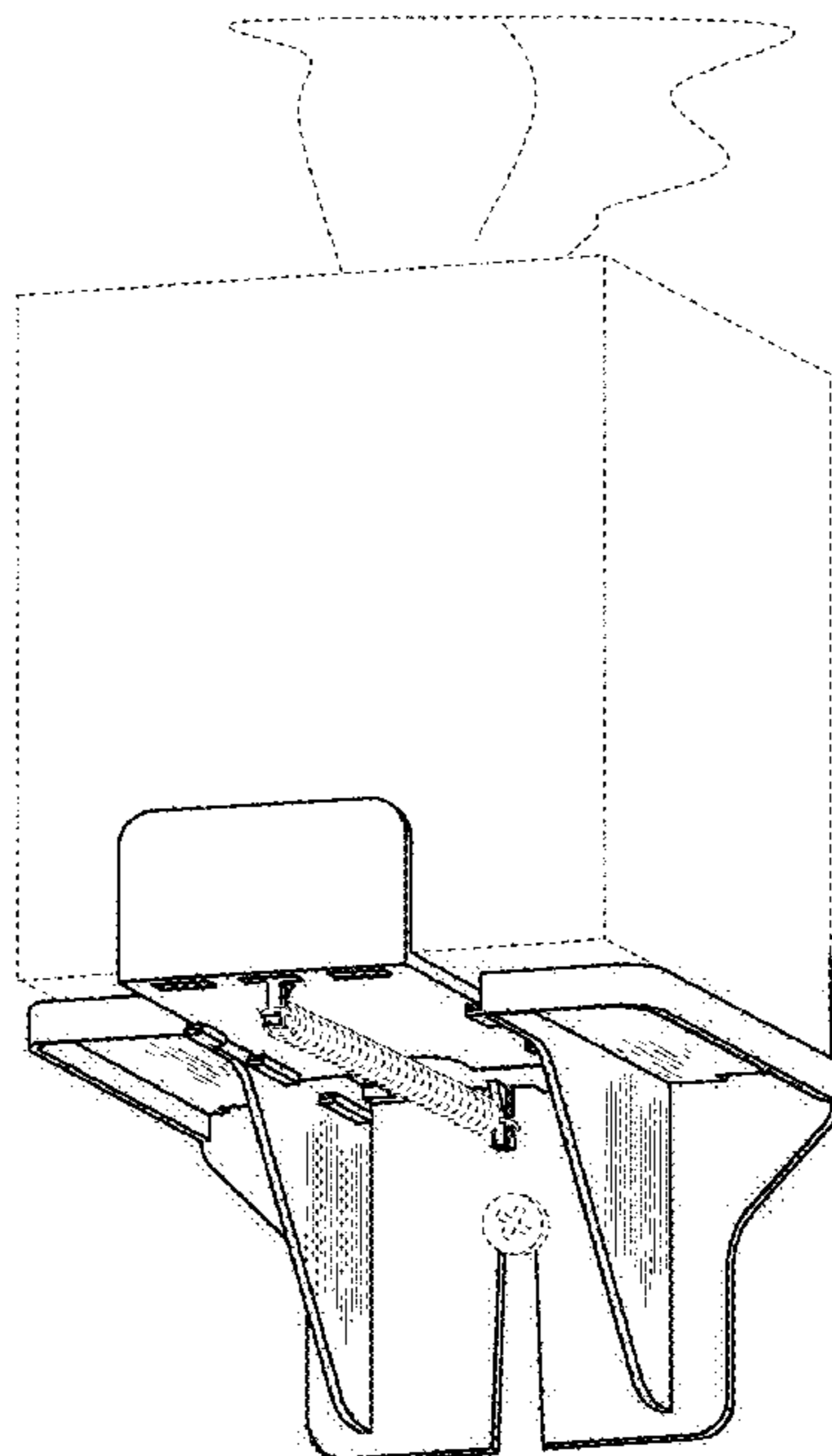

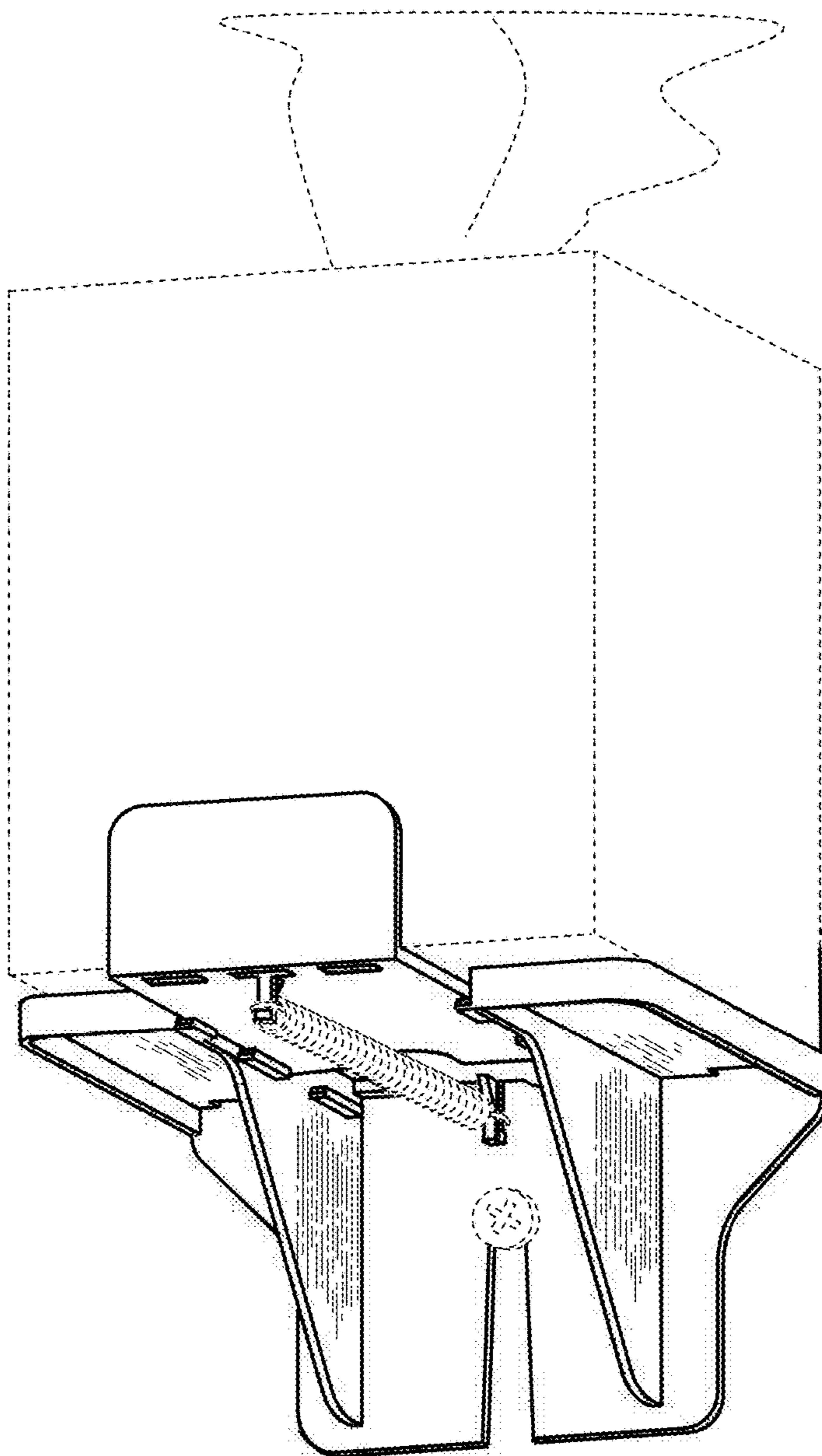

FIG. 1

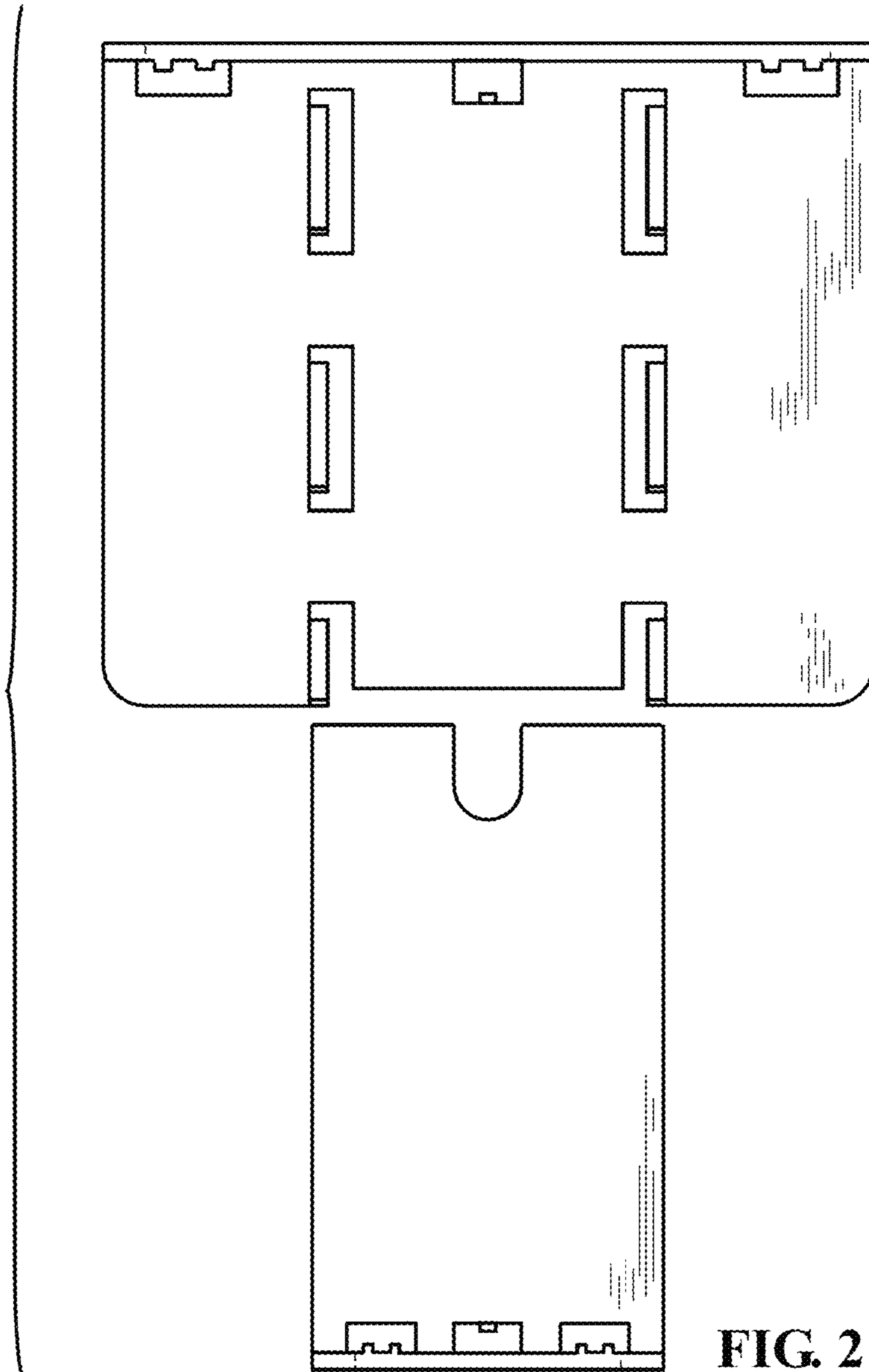

FIG. 2

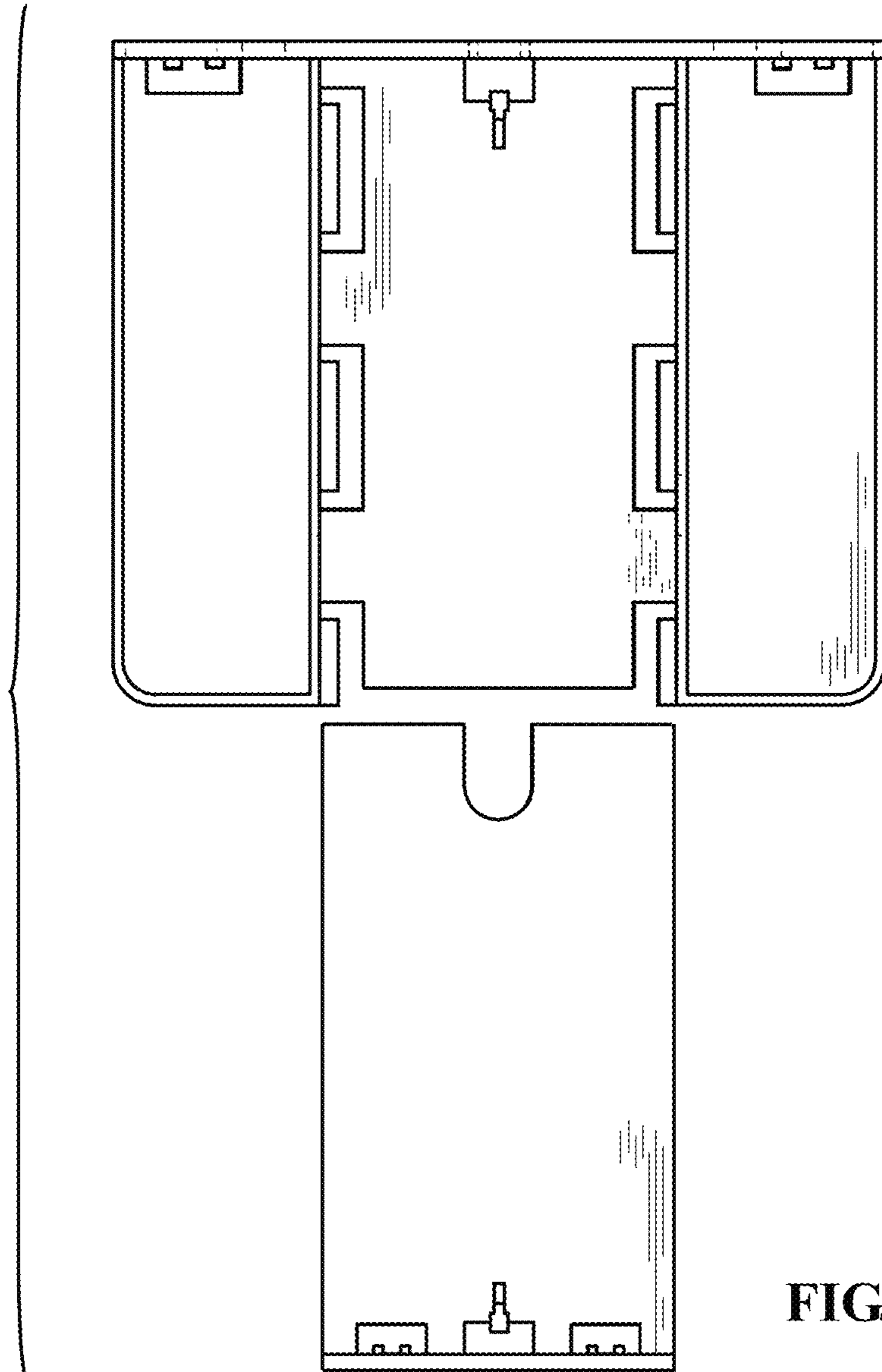

FIG. 3

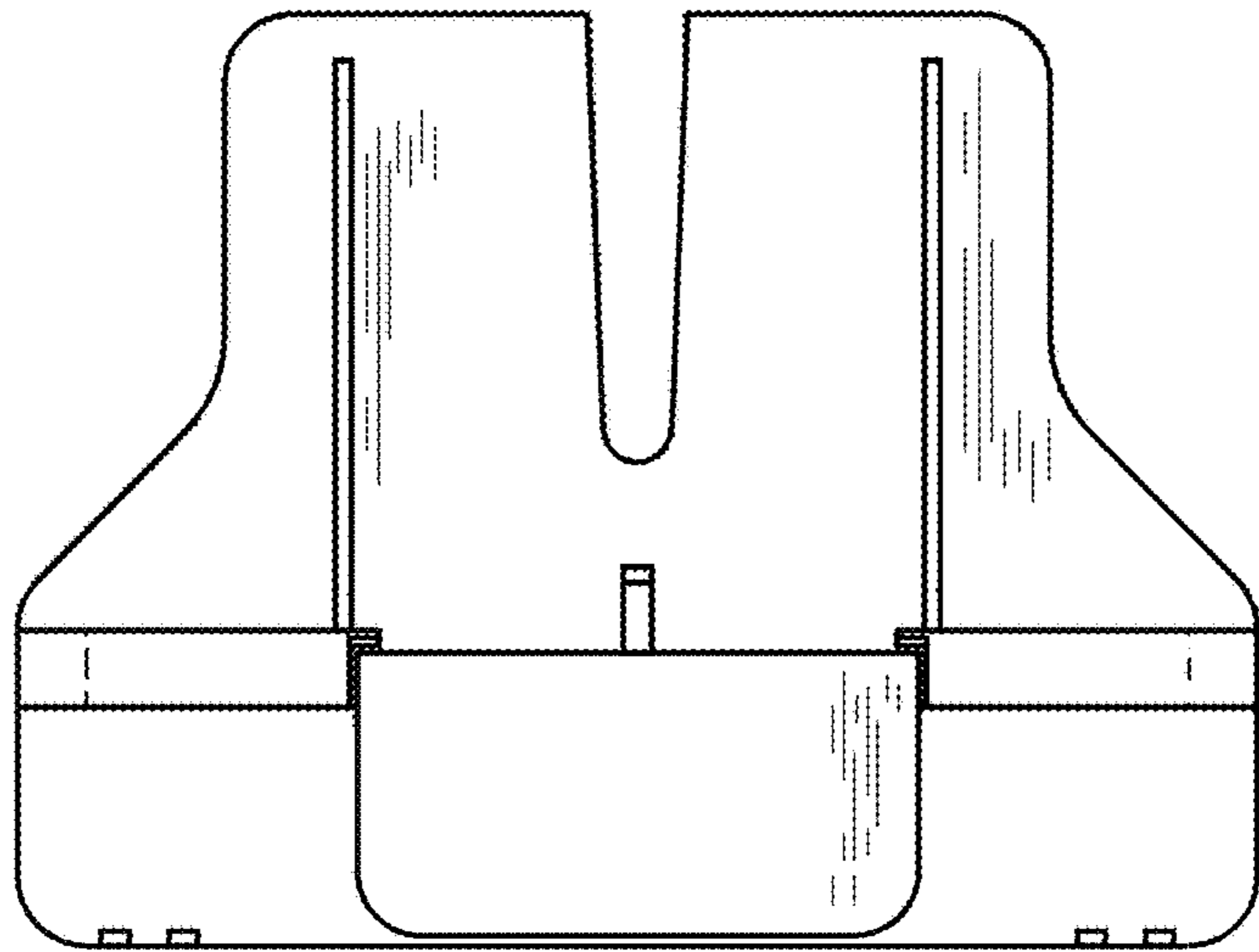

FIG. 4

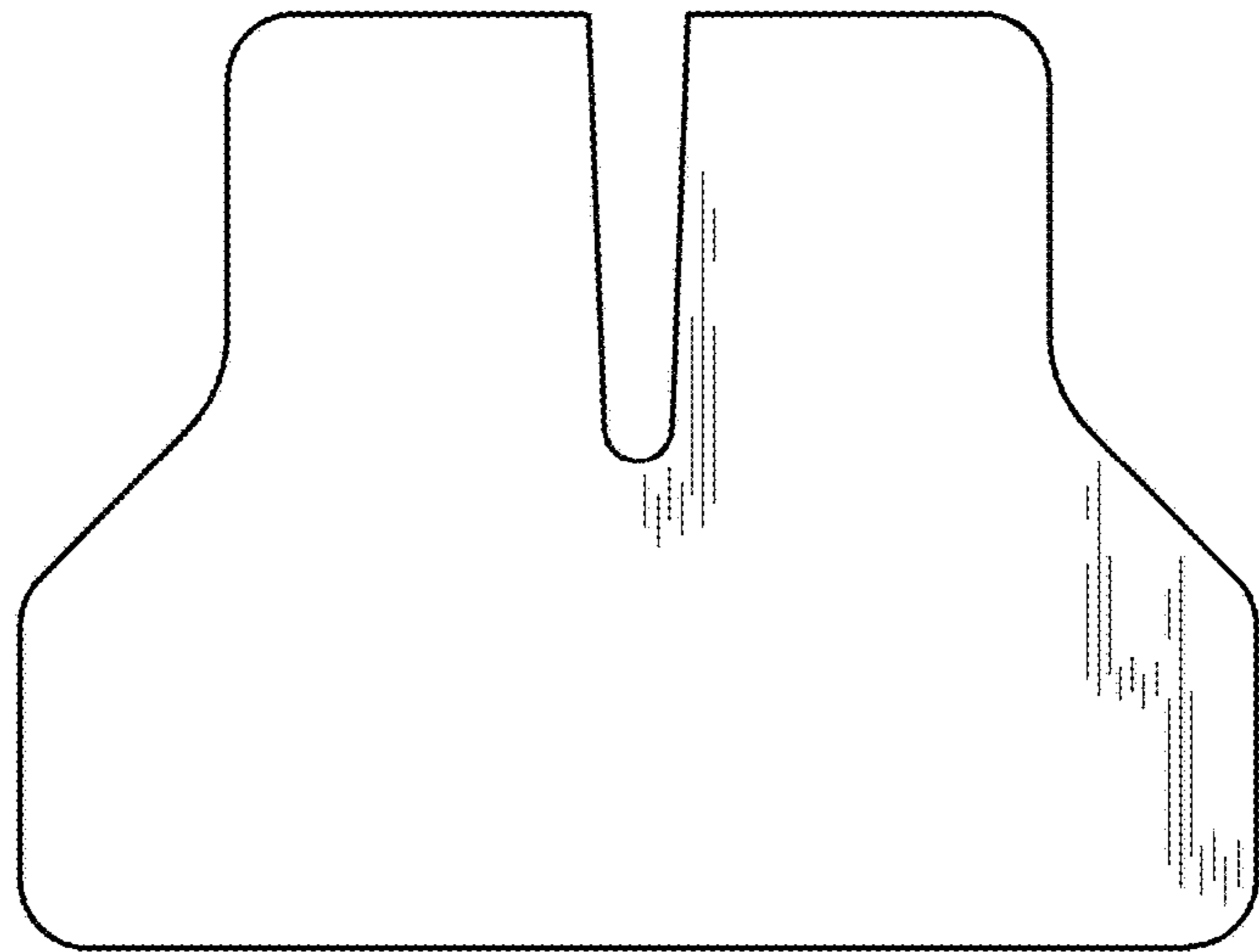

FIG. 5

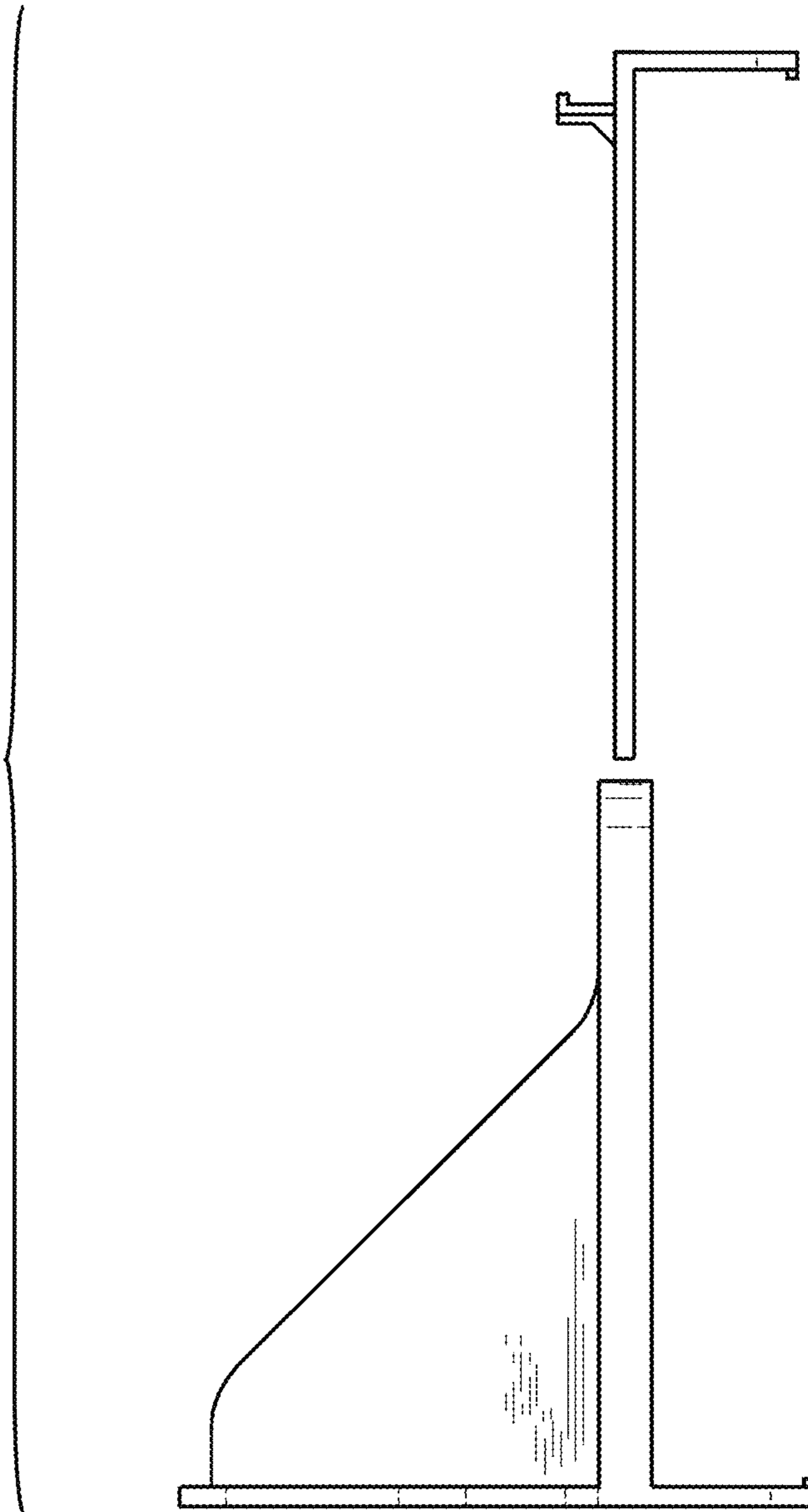

FIG. 6

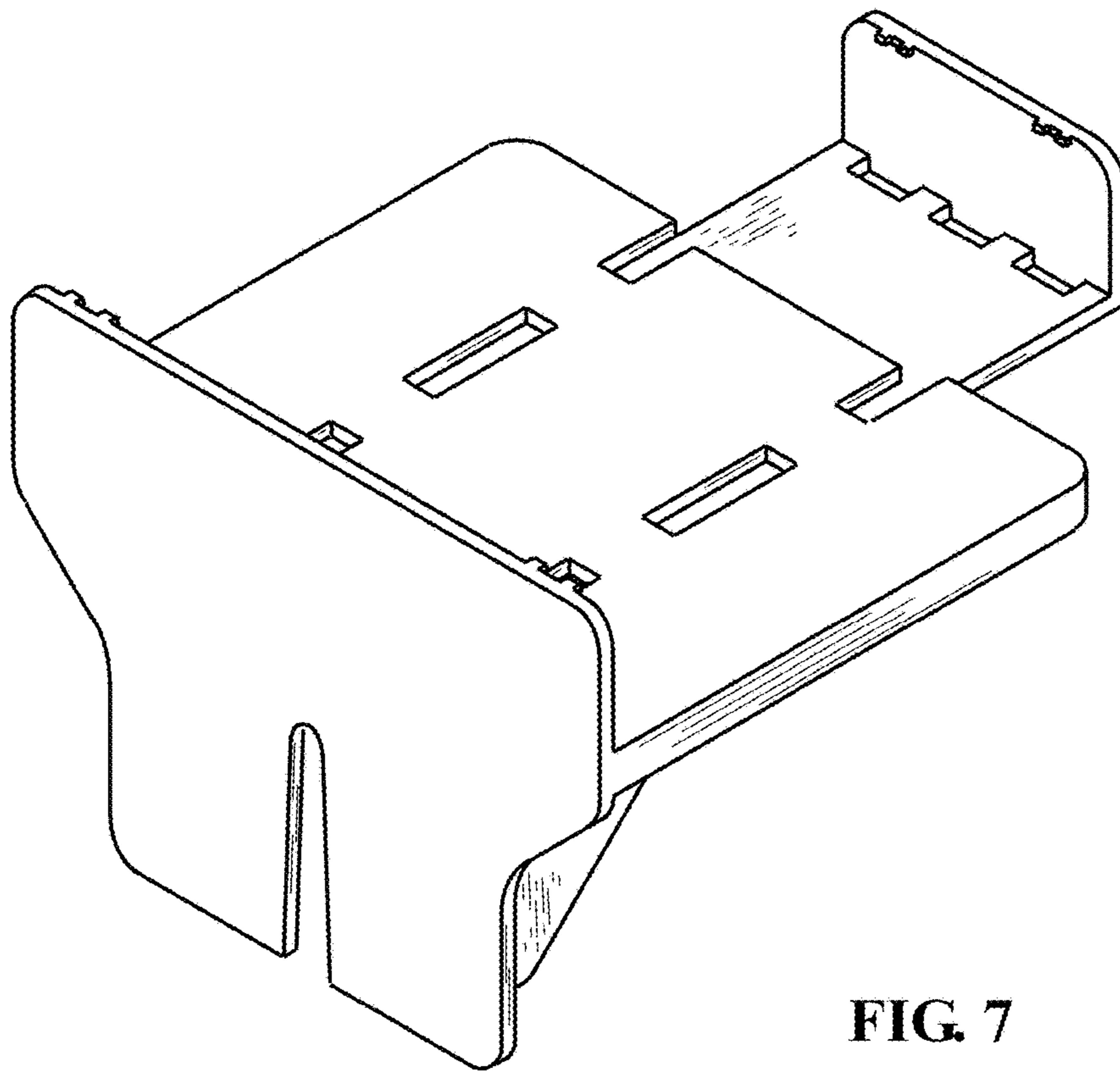

FIG. 7