



US00D853697S

(12) **United States Design Patent** (10) **Patent No.:** **US D853,697 S**
Gavrieli et al. (45) **Date of Patent:** **** Jul. 16, 2019**

(54) DUAL-SOLE SHOE WITH RED OUTPATCH SOLE AND CONTRASTING UPPER	1,214,666 A	2/1917	Ford	
	1,519,009 A	12/1924	Reina	
	1,525,848 A *	2/1925	Bonaventure	A43B 5/12 36/112
(71) Applicant: Gavrieli Brands LLC , Beverly Hills, CA (US)	1,587,377 A	6/1926	Grosjean	
	1,650,466 A	11/1927	Righter	
	2,224,590 A	12/1940	Boivin	
(72) Inventors: Kfir Gavrieli , Beverly Hills, CA (US); Dikla Gavrieli , Beverly Hills, CA (US)	2,268,777 A	1/1942	Scholl	
	D133,819 S *	9/1942	Harris	D2/939
	D135,791 S	6/1943	Beebe	
(73) Assignee: Gavrieli Brands LLC , Beverly Hills, CA (US)	2,323,563 A	7/1943	Nugent	
	2,342,882 A	2/1944	Meltzer	
	D141,871 S	7/1945	Braun	
	2,383,585 A	8/1945	Bindner	
(*) Notice: This patent is subject to a terminal disclaimer.	D149,685 S *	5/1948	Sandler	D2/935
	D150,729 S *	8/1948	Sandler	D2/923
	D166,090 S *	3/1952	Maling	D2/897
(**) Term: 15 Years	2,772,488 A	12/1956	Meltzer	
	2,904,814 A	9/1959	Scholl	
	3,148,378 A	9/1964	Tibbitts	
(21) Appl. No.: 29/658,154	D200,897 S *	4/1965	Mitchell	D2/939
	D220,464 S	4/1971	Hayashi	
(22) Filed: Jul. 28, 2018	D247,396 S *	3/1978	Schlerth	D2/939
	4,412,393 A	11/1983	Terlizzi, Jr. et al.	
	D275,525 S	9/1984	Nakao	
	4,674,206 A	6/1987	Lyden	
	D295,692 S *	5/1988	Zuidema	D2/950
	D300,085 S	3/1989	Ito et al.	
	RE33,018 E	8/1989	Ostrander	
	4,899,412 A	2/1990	Ganon	
	D316,773 S	5/1991	Valle	
	5,012,541 A	5/1991	Ganon	
	D339,669 S *	9/1993	Miller	D2/939
	5,282,326 A	2/1994	Schroer, Jr. et al.	
	5,421,050 A	6/1995	Laganas	
	5,699,629 A	12/1997	Munschy	
	5,746,014 A	5/1998	Tanemoto	
	D420,785 S	2/2000	Perez	
	6,055,745 A	5/2000	Endoh	
	6,076,284 A	6/2000	Terlizzi	
	6,189,239 B1	2/2001	Gasparovic et al.	
	6,338,207 B1	1/2002	Chang	
	D457,292 S *	5/2002	Sessa	D2/949
	D461,947 S	8/2002	Merceron	
	6,588,124 B2	6/2003	Morrone	
	D476,798 S	7/2003	Reynolds et al.	
	D498,041 S	11/2004	McClaskie	
	D500,191 S *	12/2004	Belley	D2/969
	D501,706 S	2/2005	McClaskie	
	6,857,203 B2	2/2005	Minden	
	6,895,693 B2	5/2005	Baruck	
	6,978,557 B2	12/2005	Lee	
	7,032,327 B1	4/2006	Tartaglia et al.	

Related U.S. Application Data

(63) Continuation of application No. 29/579,917, filed on Oct. 4, 2016, now Pat. No. Des. 831,312, which is a continuation of application No. 29/509,270, filed on Nov. 14, 2014, now abandoned.

(51) **LOC (11) Cl.** **02-04**
(52) **U.S. Cl.**
USPC **D2/939**

(58) **Field of Classification Search**
USPC D2/896, 900, 919-921, 925, 939, 947, D2/950, 969, 971
CPC A43B 21/10; A43B 21/06; A43B 9/14; A43B 1/0045; A43B 13/12; A43B 23/06; A43B 23/07; A43B 1/0036; A43B 7/32
See application file for complete search history.

(56) **References Cited**

U.S. PATENT DOCUMENTS

249,086 A	11/1881	Pienovi
773,850 A	11/1904	Cooper et al.
830,941 A	9/1906	Walden
1,208,209 A	12/1916	Prince

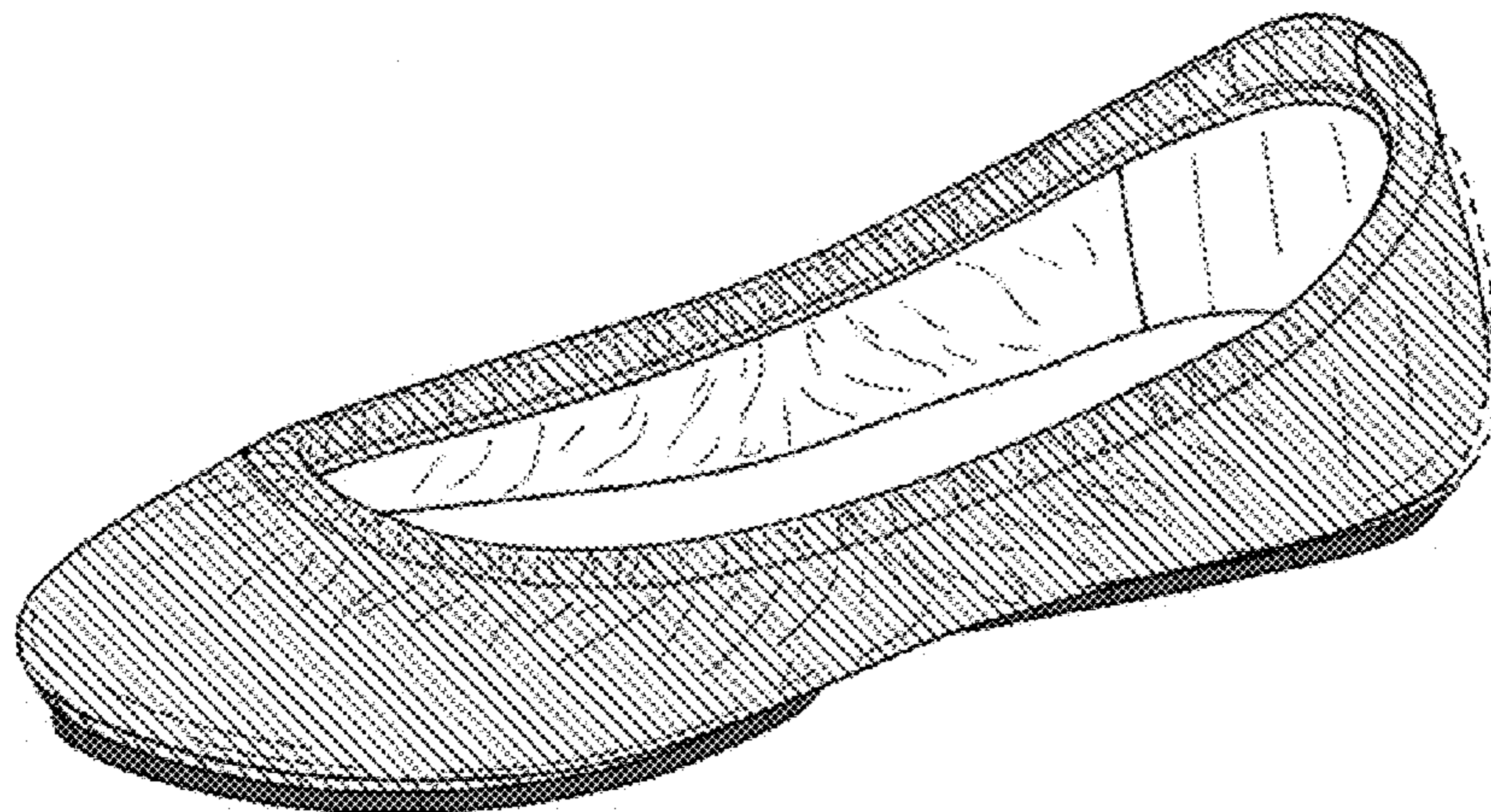

FIG. 9 is a first side view of the design of FIG. 8;
FIG. 10 is a second side view of the design of FIG. 8;
FIG. 11 is a top view of the design of FIG. 8;
FIG. 12 is a bottom view of the design of FIG. 8;
FIG. 13 is a front view of the design of FIG. 8; and,
FIG. 14 is a back view of the design of FIG. 8.
The broken lines illustrating the half moon patch and the heel stripe in the above described Figures are for illustrative purposes only and form no part of the claimed design.

1 Claim, 12 Drawing Sheets
(5 of 12 Drawing Sheet(s) Filed in Color)

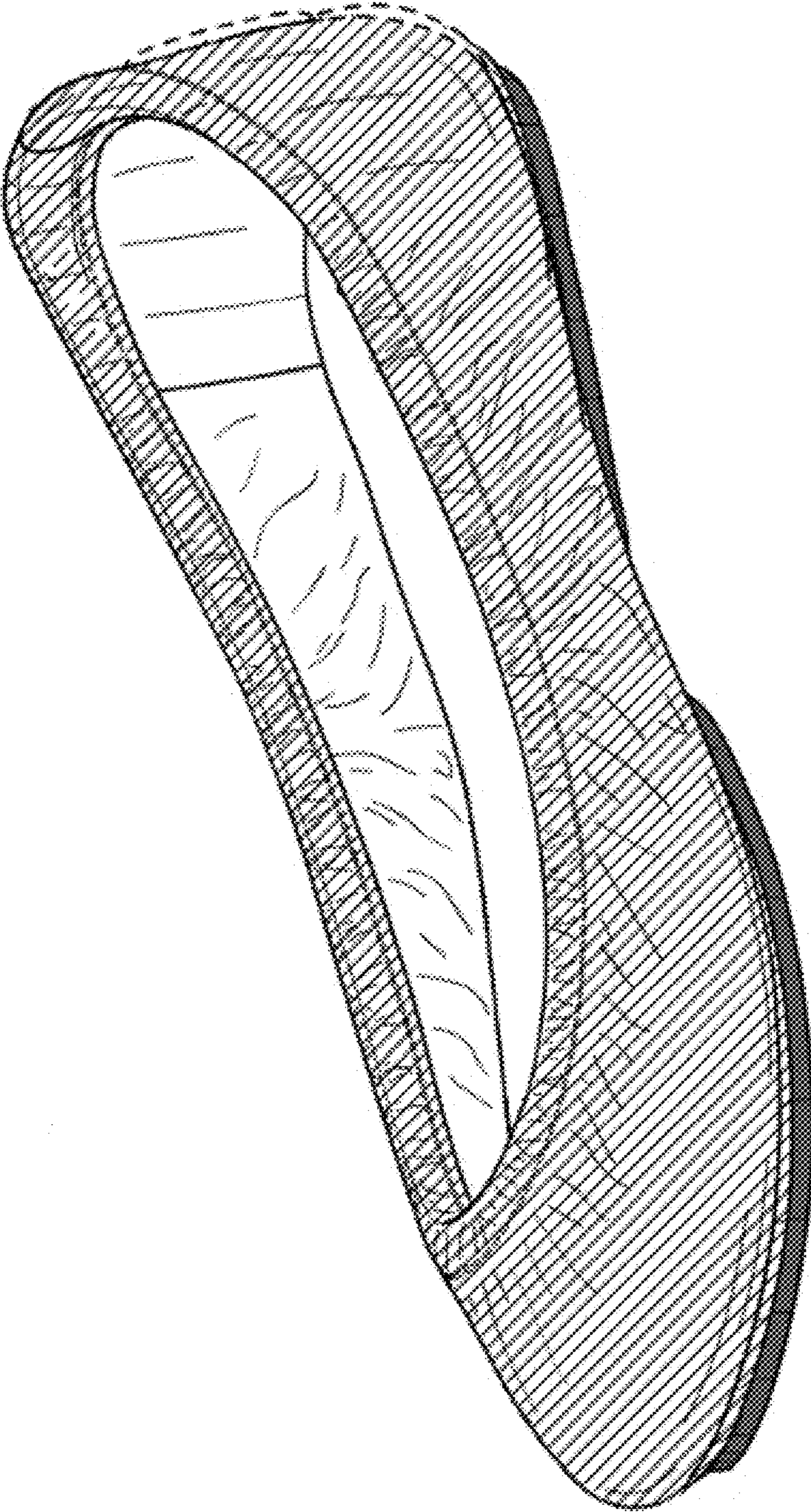

FIG. 1

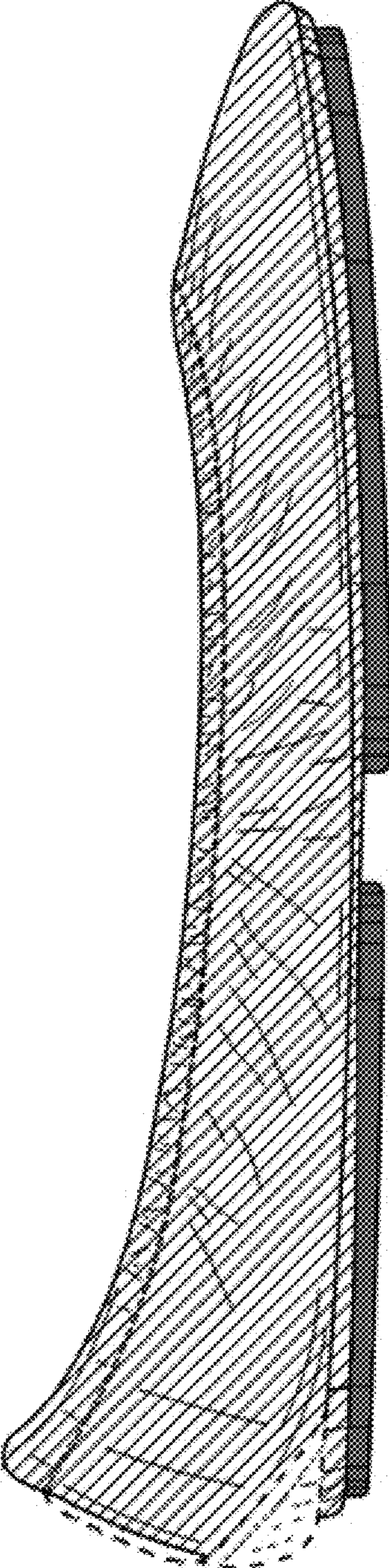

FIG. 2

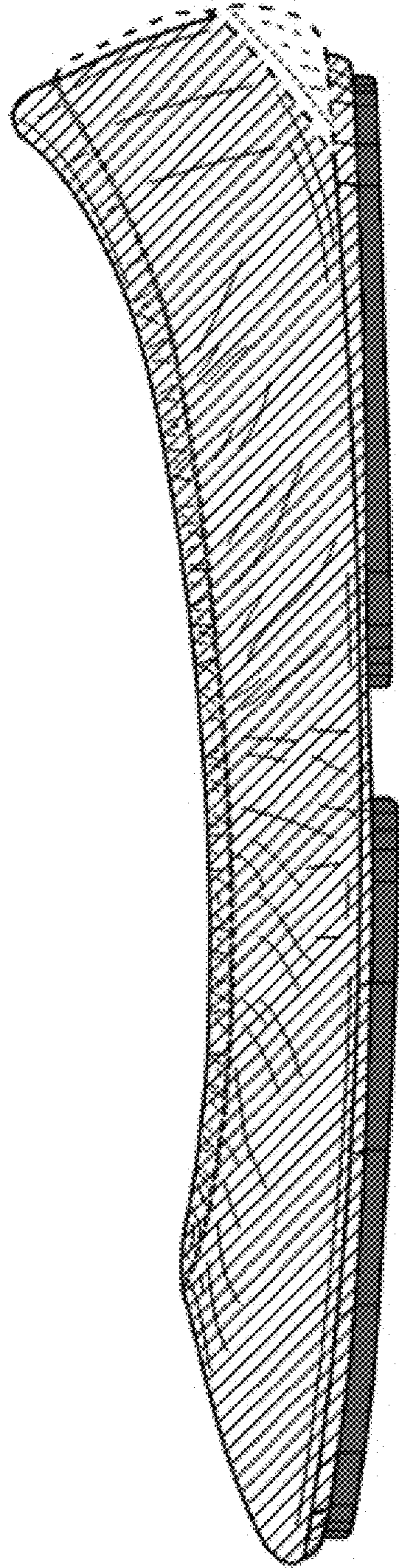

FIG. 3

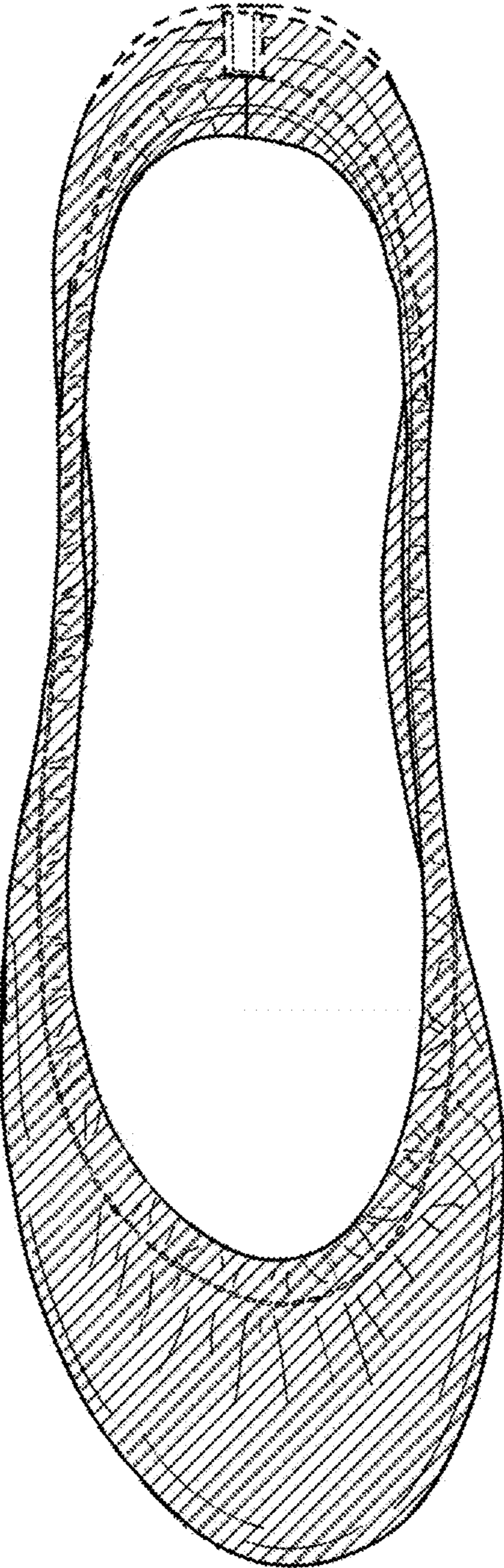

FIG. 4

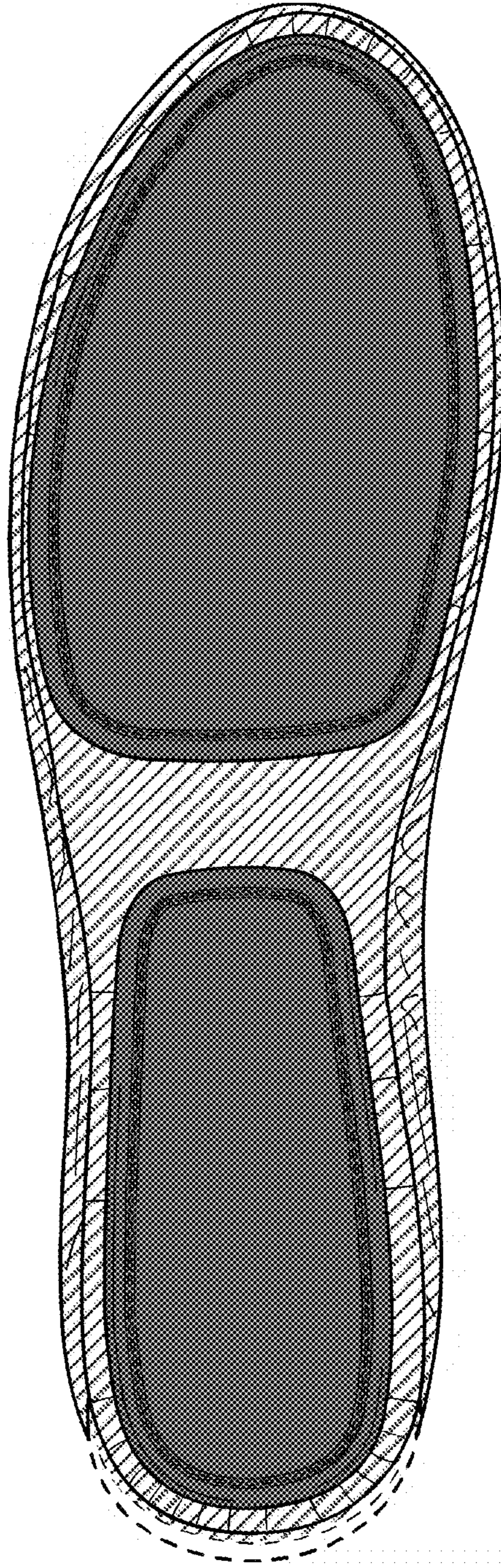

FIG. 5

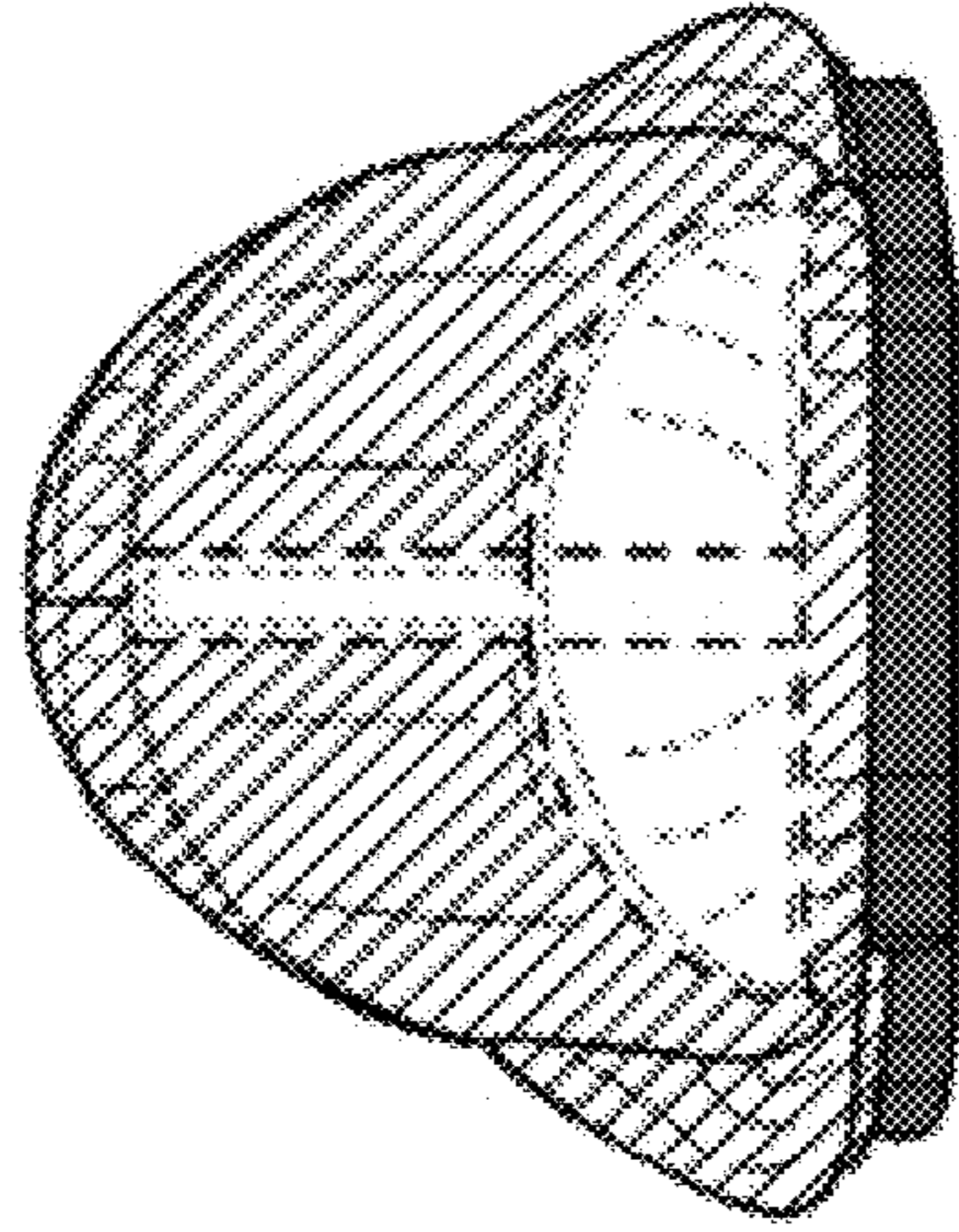

FIG. 6

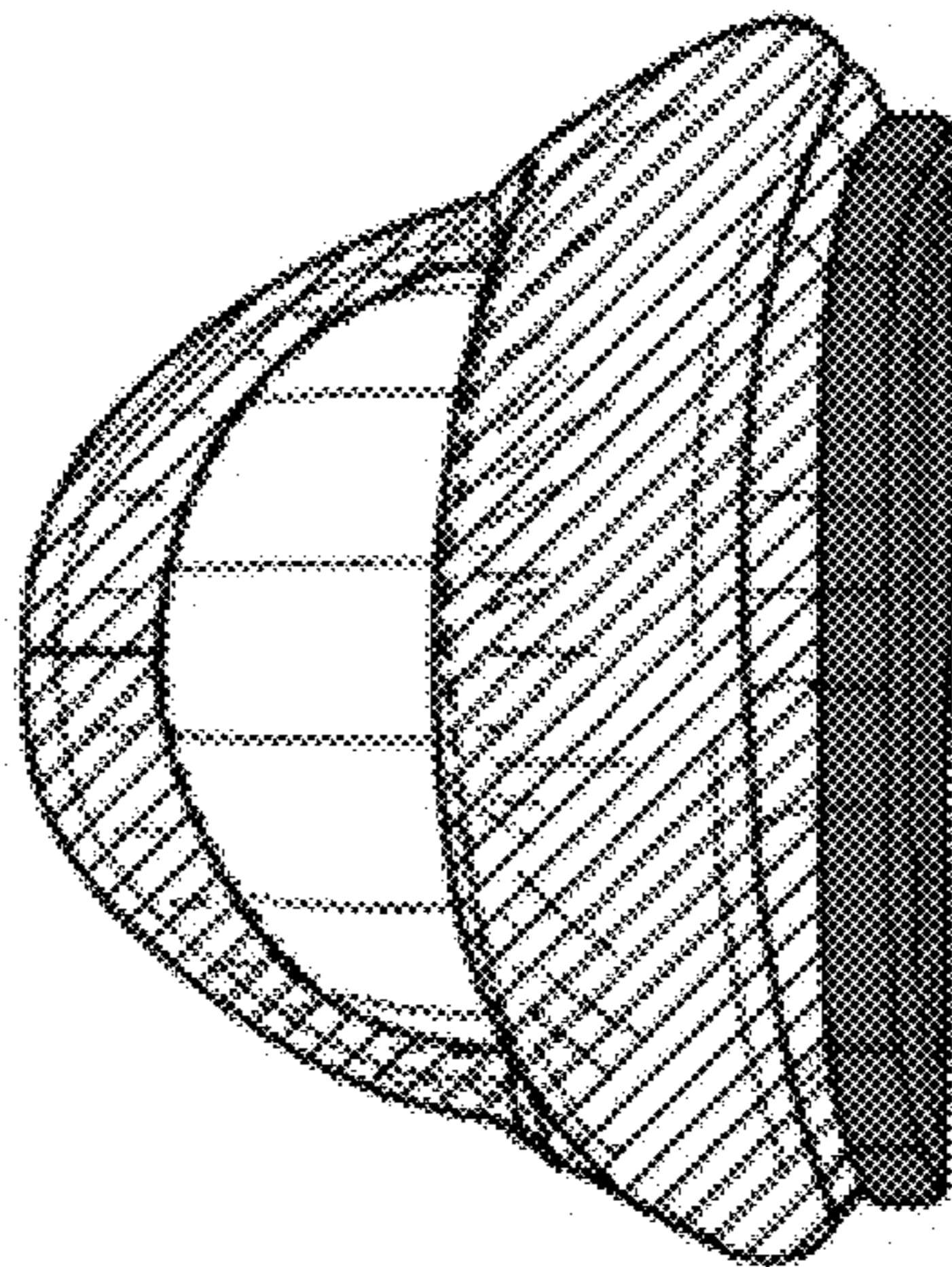

FIG. 7

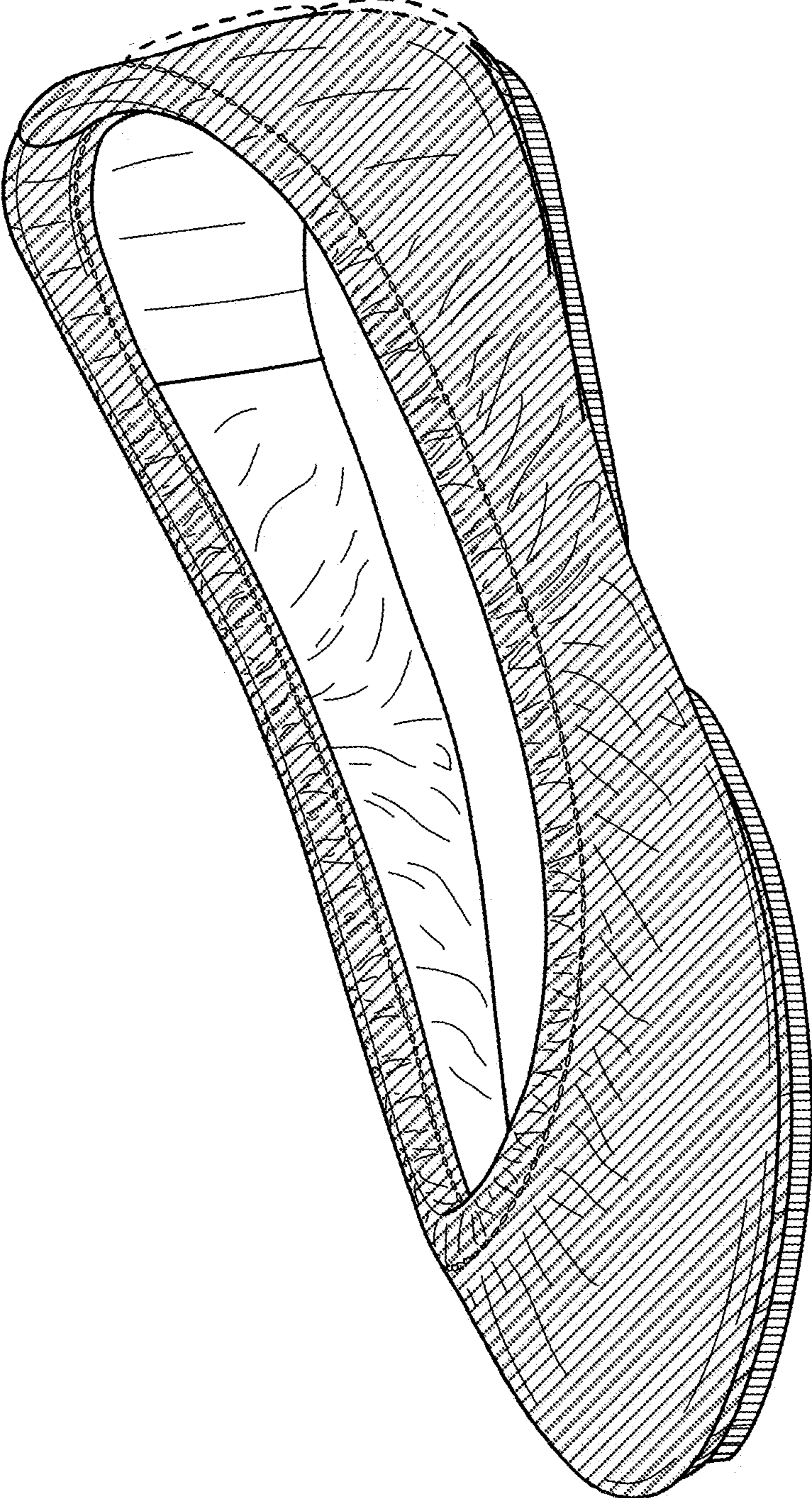

FIG. 8

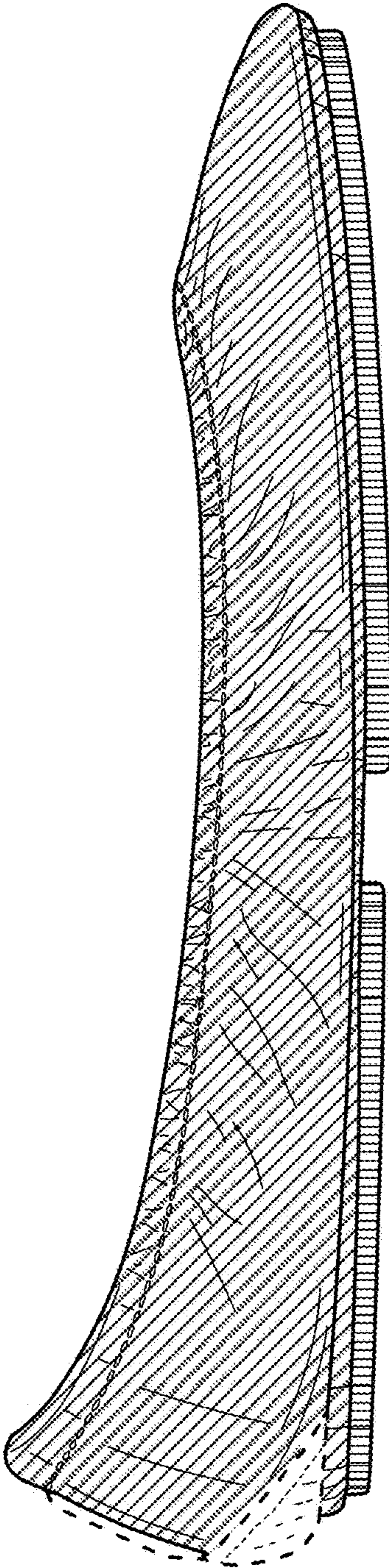

FIG. 9

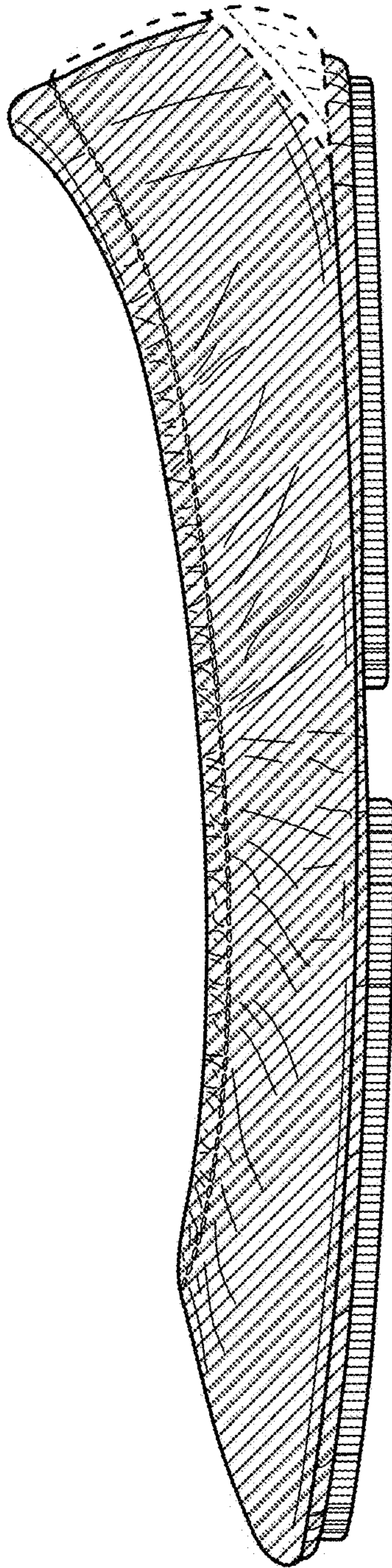

FIG. 10

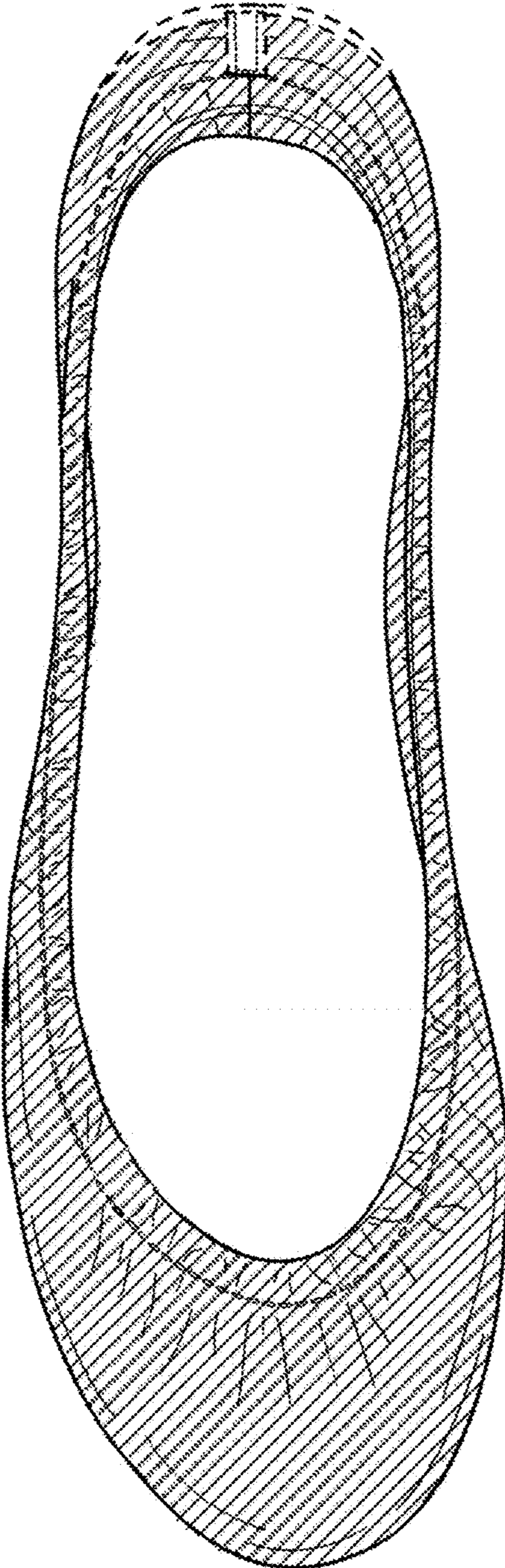

FIG. 11

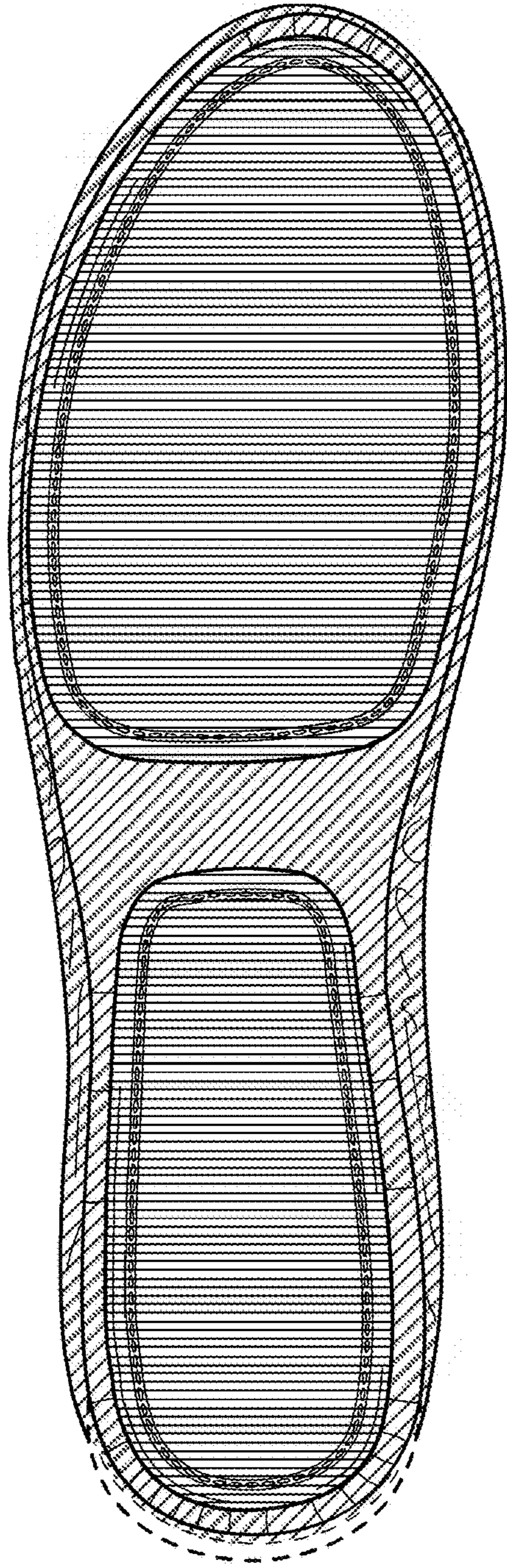

FIG. 12

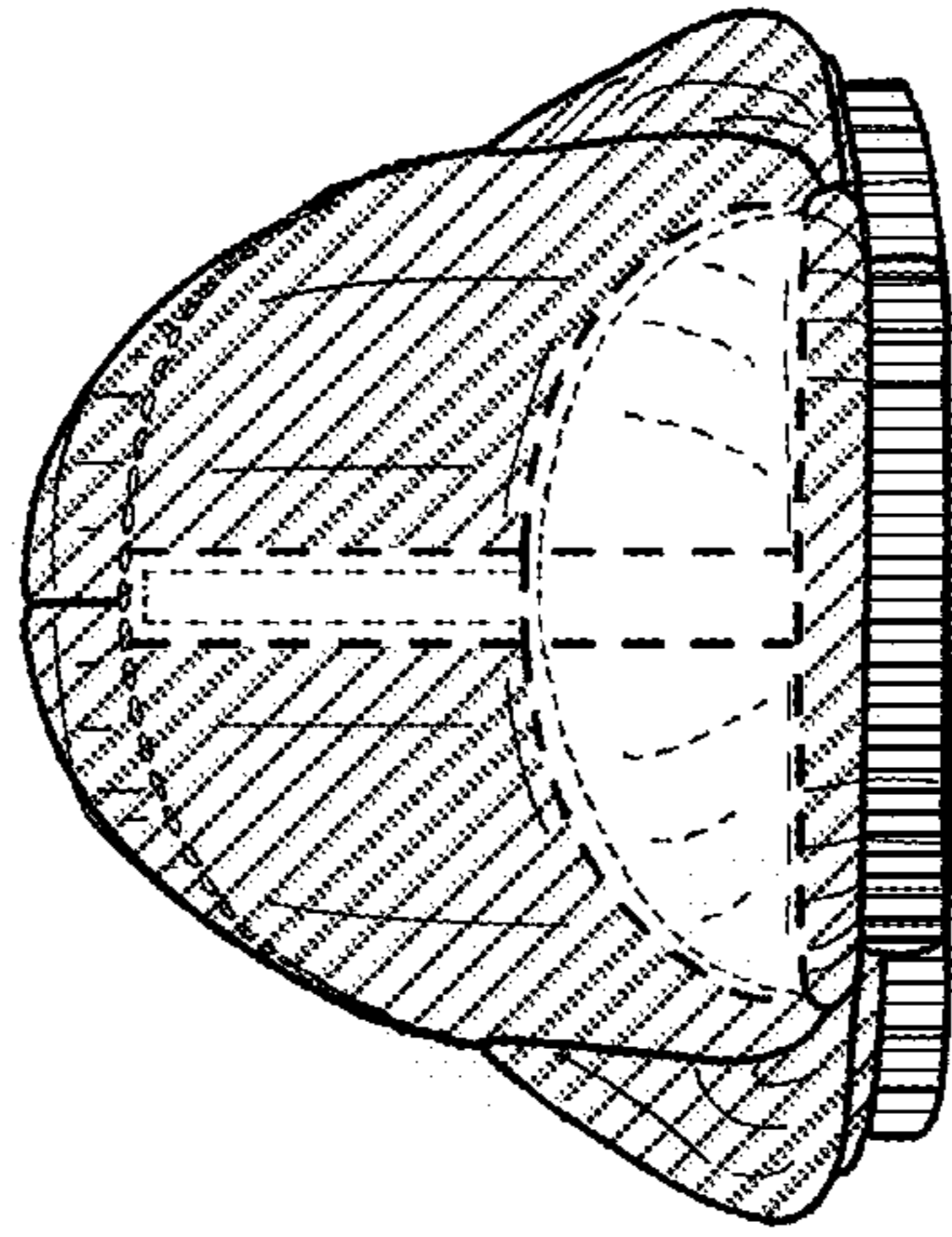

FIG. 14

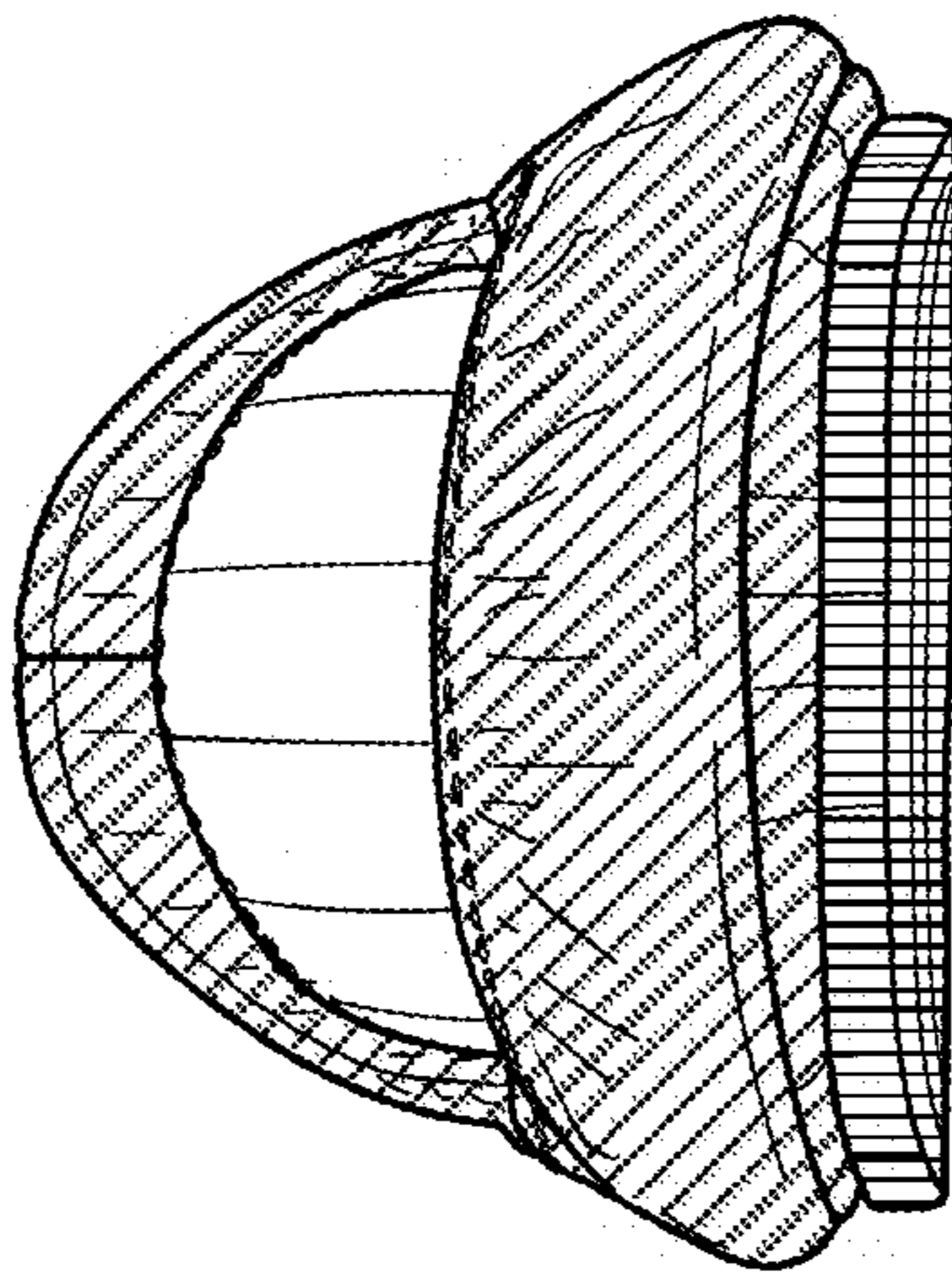

FIG. 13